

Book K-8 Page 10-11

T.P. 157.76 S.E. 1/4 Iron Morris & Woodlawn
B.M. 133.40 Sta. N.E. Cor. Lincoln & Woodlawn

T.P. 160.79 N.C. R. 1577

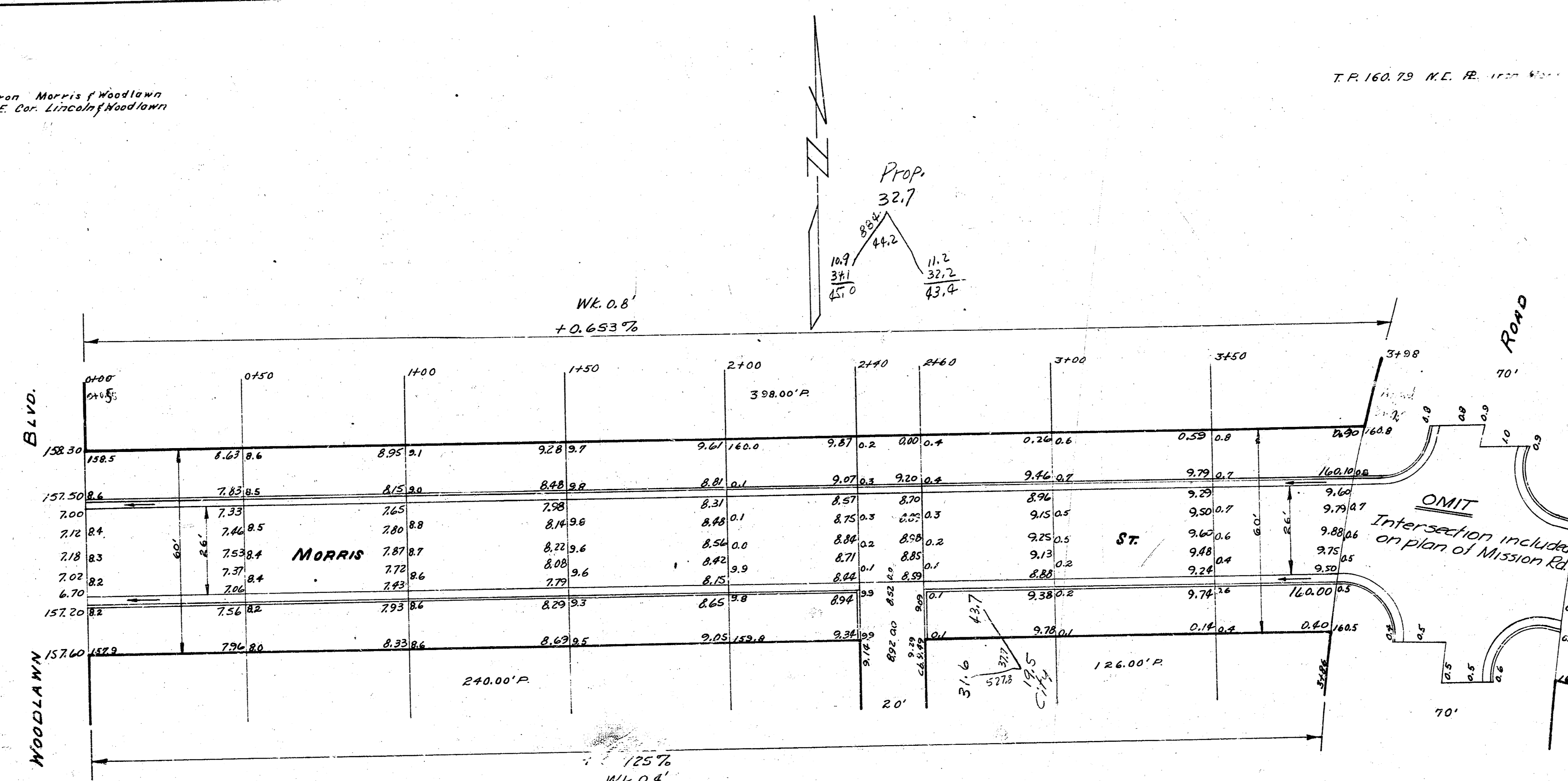

128.5
 131.3
 138.5
 97.3
 1087.8
 +10% 108.8
 Total 1196.6 cu. Yds.

NOTE: -
No pavement to be replaced until San sewer is installed across Morris at Alley.

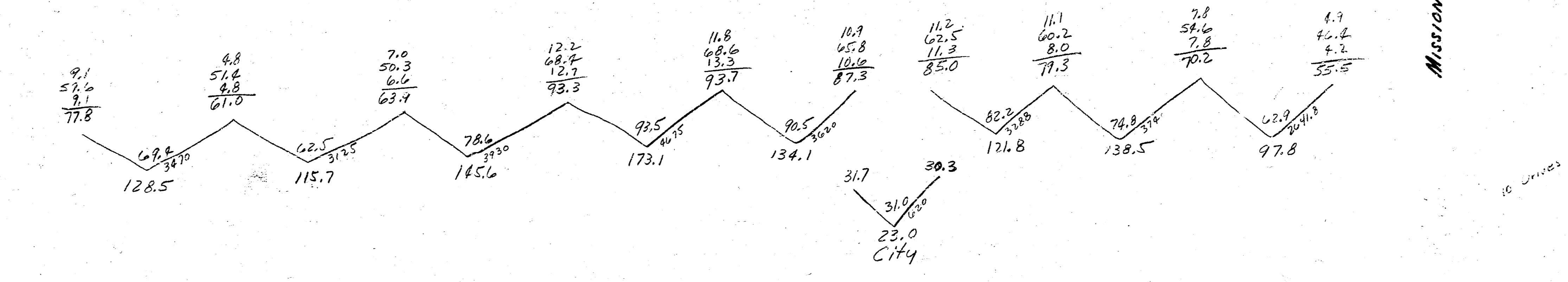

MORRIS ST.
 E.L. WOODLAWN - TO - E.L. MISSION
 26'-2"-30' A.C.
 CITY OF WICHITA, KANS.
 L. K. WHITE CITY ENGINEER
 MAY 1950 Proj. No. C.10-24