

(New Mt. Vernon)

LEVY STREET

W.L. ESTELLE AVE. TO W.L. HILLSIDE AVE.

PROJ. NOS.
C12-220 & 221

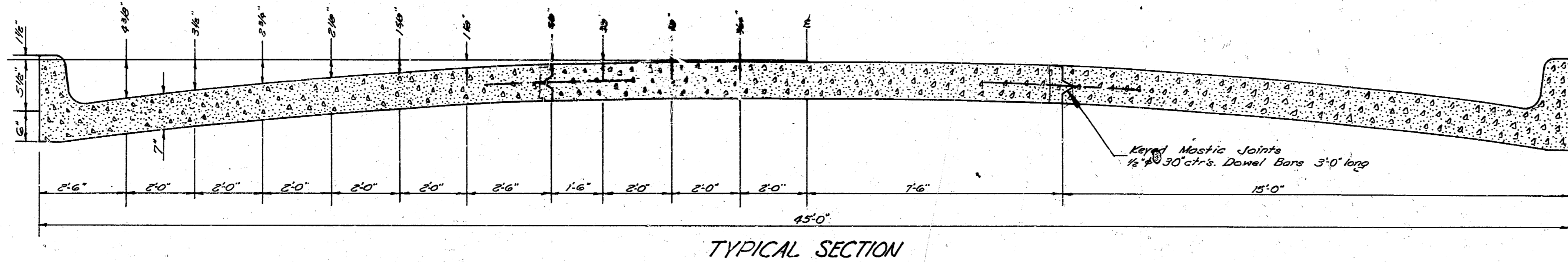

TYPICAL SECTION

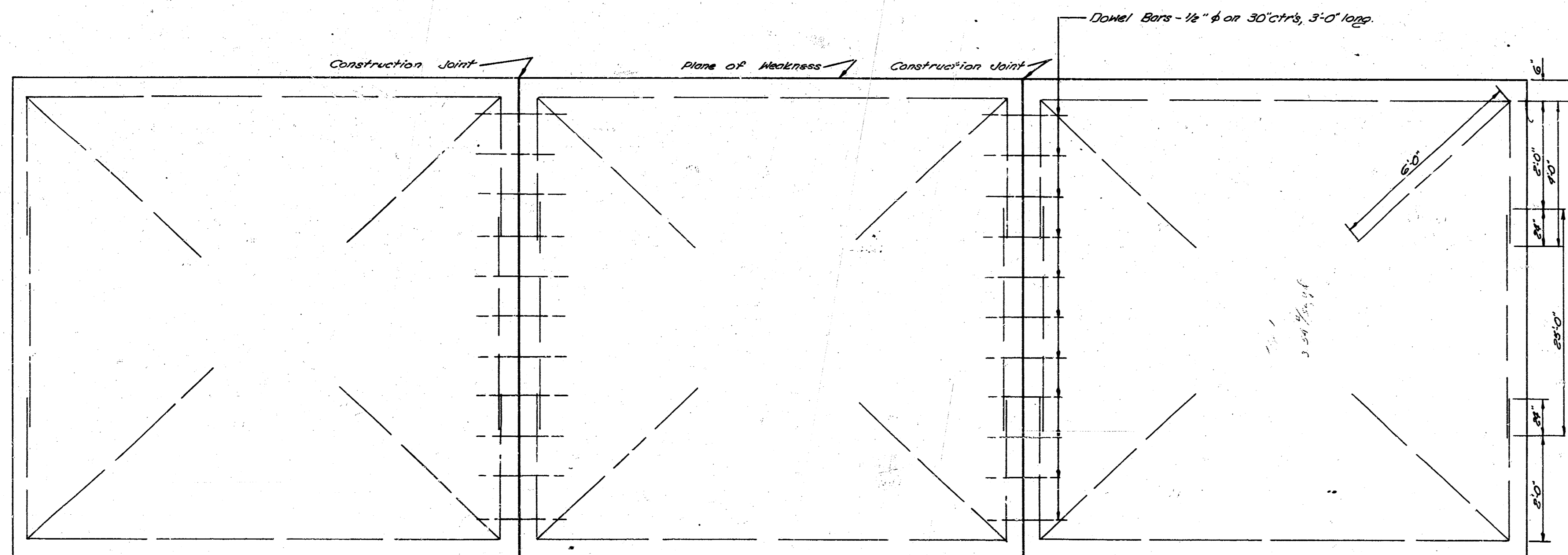

STEEL PATTERN

USE 3/4" #4 BARS EXCEPT WHERE OTHERWISE NOTED

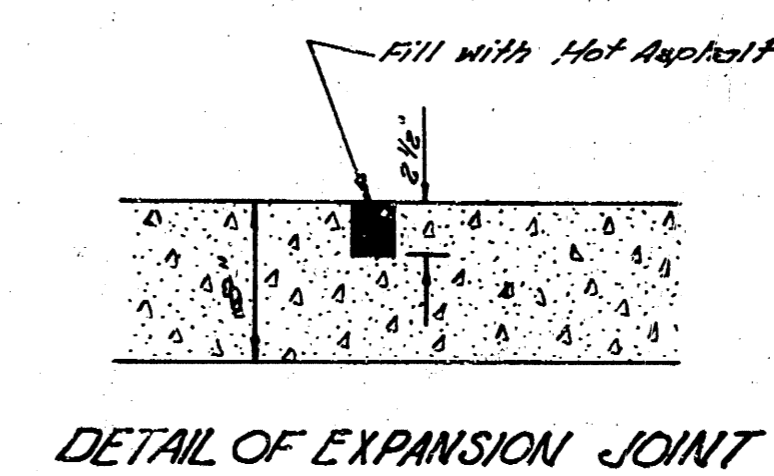

DETAIL OF EXPANSION JOINT

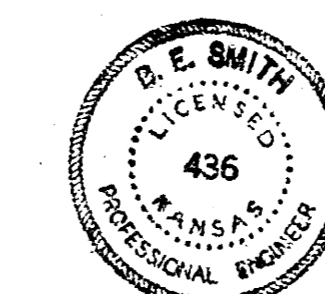

1/7

Survey C.M.A.A. BK 76
Plan 4, 22, 23
Exp. 12/22/23
Checked

Survey 2247 BK 7E
 Plan 1, 2, 3
 Loc. 1, 2, 3
 District

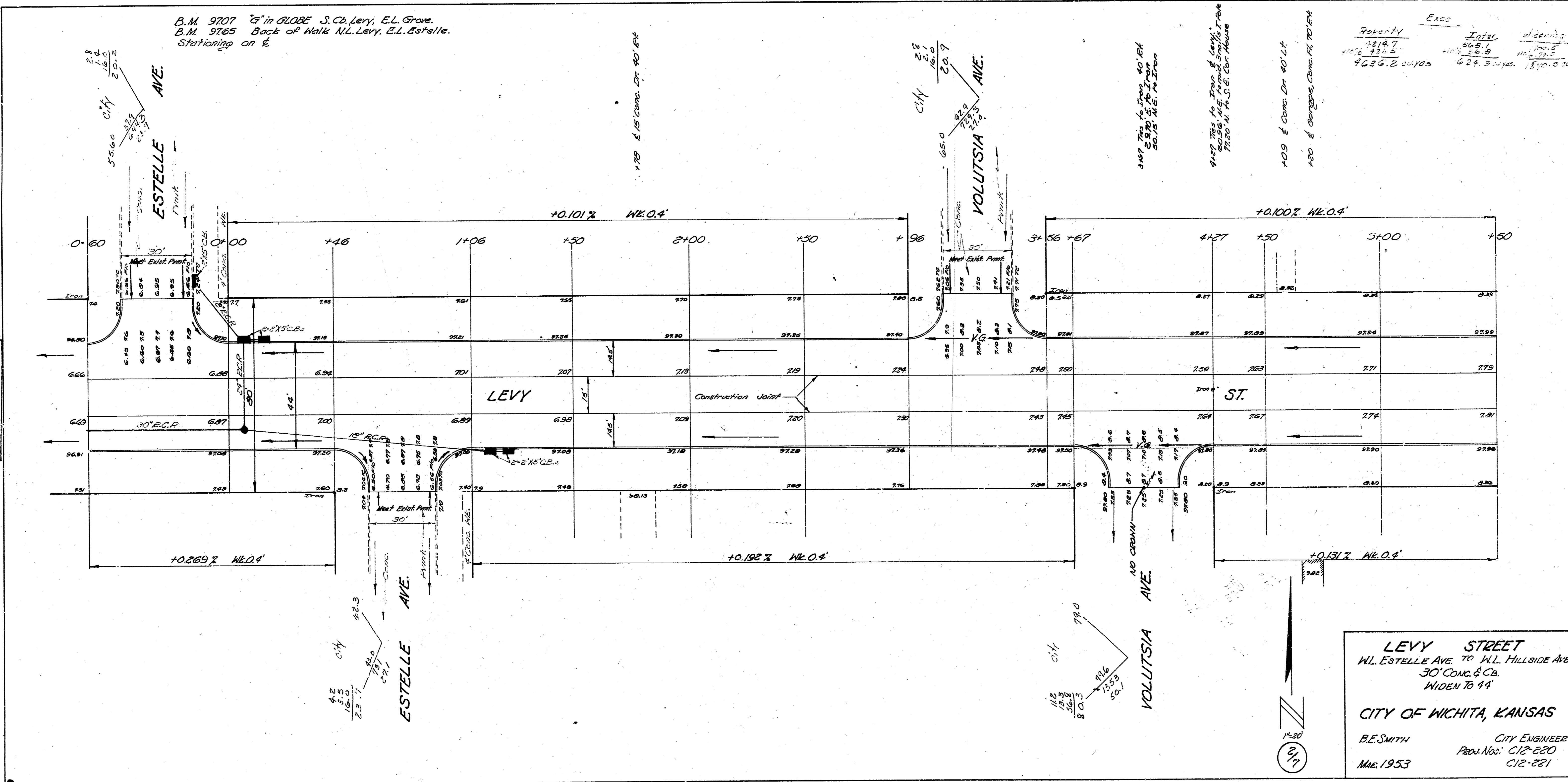

B.M. 9707 "G" in GLOBE S. Co. Levy, E.L. Grove.
 B.M. 9765 Back of Walk N.L. Levy, E.L. Estelle.
 Stationing on E.

1.28 4.15 Comp. Dr. 40' 4"

3427 7th St. 40' 4" Dr.
 58.70 58.70 58.70
 58.75 58.75 58.75

9147 7th St. 40' 4" Dr.
 58.75 58.75 58.75
 58.75 58.75 58.75

109 of Comp. Dr. 40' 4"

100 of Comp. Dr. 40' 4"

Property	Area	Notes
3147	58.7	
3148	58.7	
4234.2	624.3	1870-1875

LEVY STREET
 W.L. ESTELLE AVE. TO W.L. HILLSIDE AVE.
 30' COM. & CB.
 WIDEN TO 44'
CITY OF WICHITA, KANSAS
 B.E. SMITH CITY ENGINEER
 MAR. 1953 PROJ. NOS. C12-220 C12-221

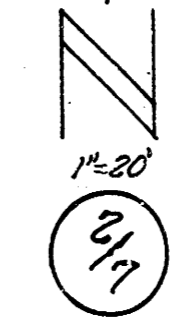

B.M. 102.22 N.E. Cor. Porch, House # 3021 Levy.
 B.M. 100.361 "X" on E.S. conc. C.B. NW Cor. Hillside & Levy. (to be removed)

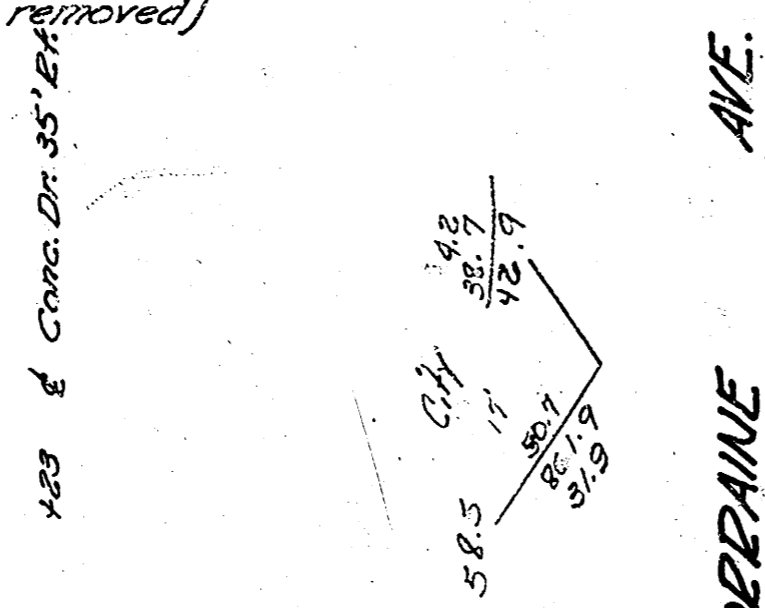
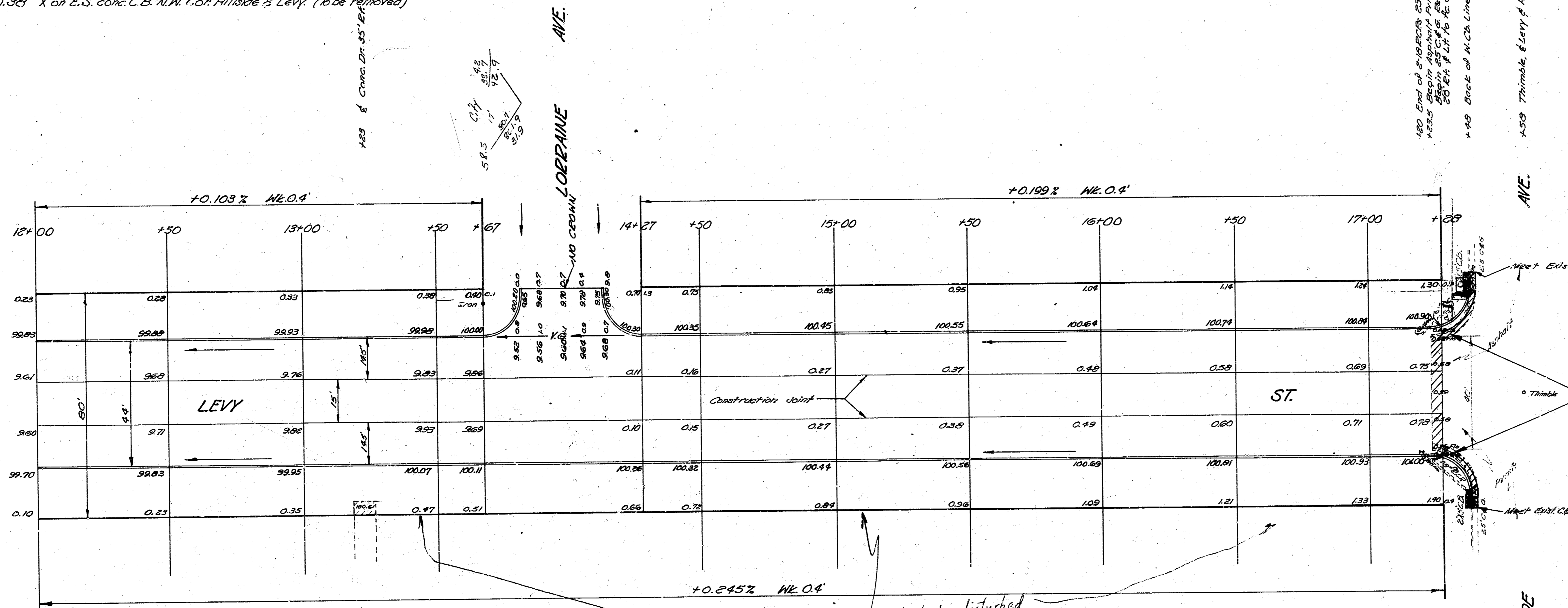

140 End of 18\"/>

145 Thinkle & Levy of Hillside

NOTE TO FIELD ENGINEER:
 All proposed work is to be done on Levy Street. Existing structures to be maintained by City.

