

NEVADA STREET
 N. L. Douglas Ave. to & incl. Cul-de-sac
 Proj. No. DAKS 575127

TYPICAL SECTIONS OF 30' CONCRETE PAVEMENT

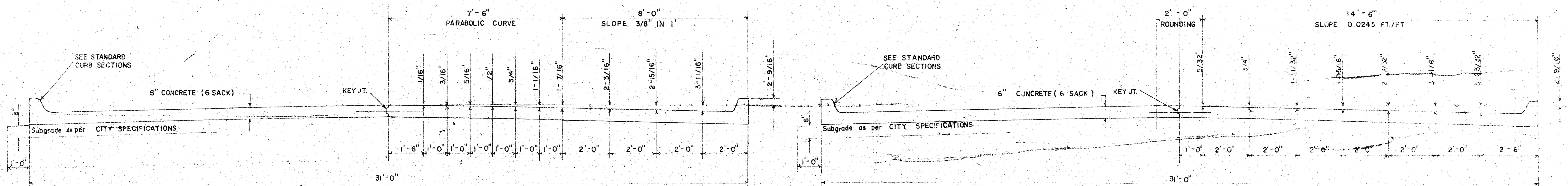

TYPICAL SECTION WITH STANDARD CROWN

TYPICAL SECTION WITH ALTERNATE CROWN

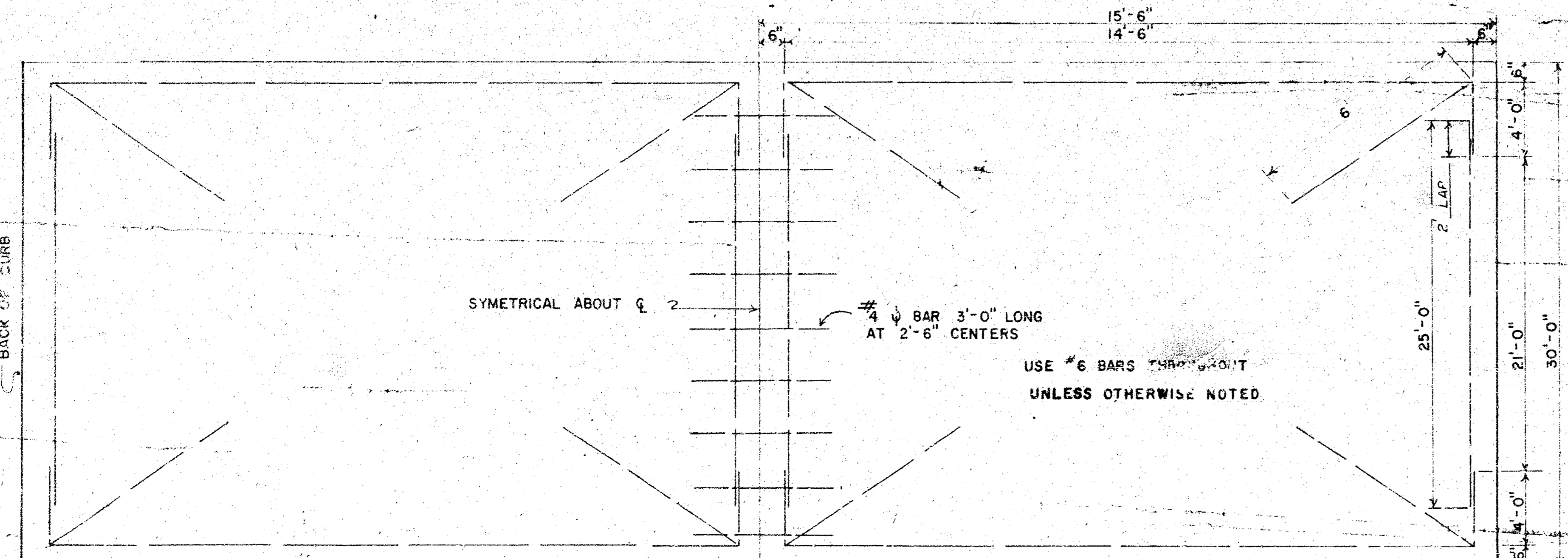

STEEL PATTERN

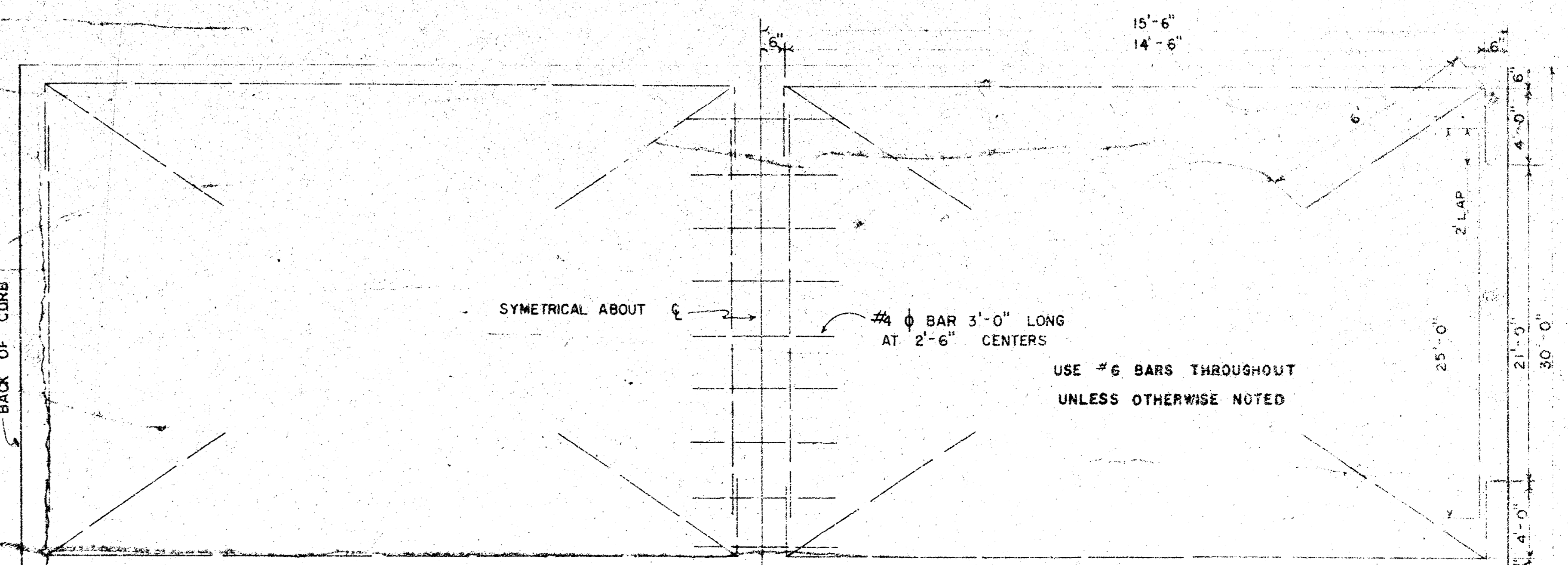

STEEL PATTERN

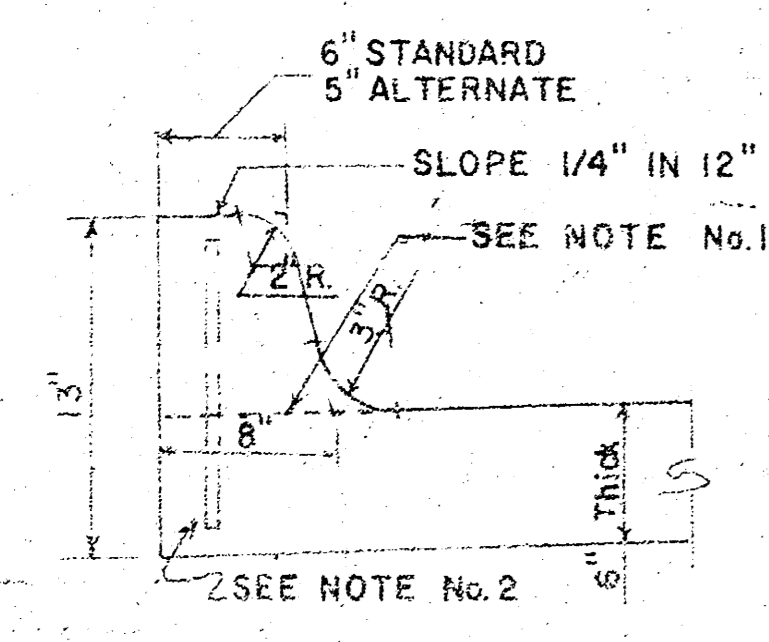

INTEGRAL CURB

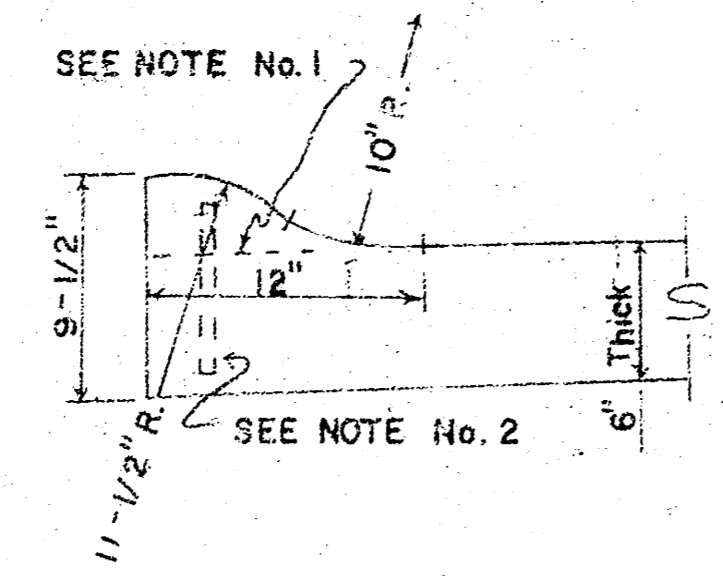

ROLL-TYPE

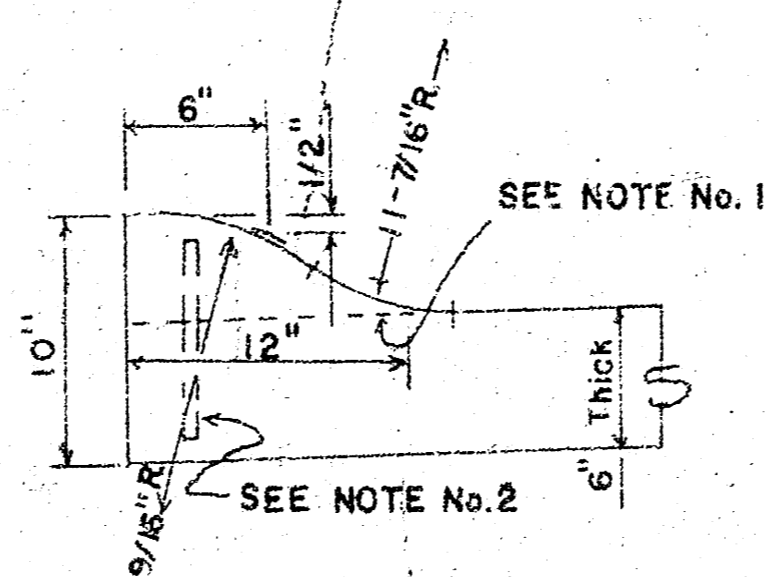

ALTERNATE ROLL-TYPE

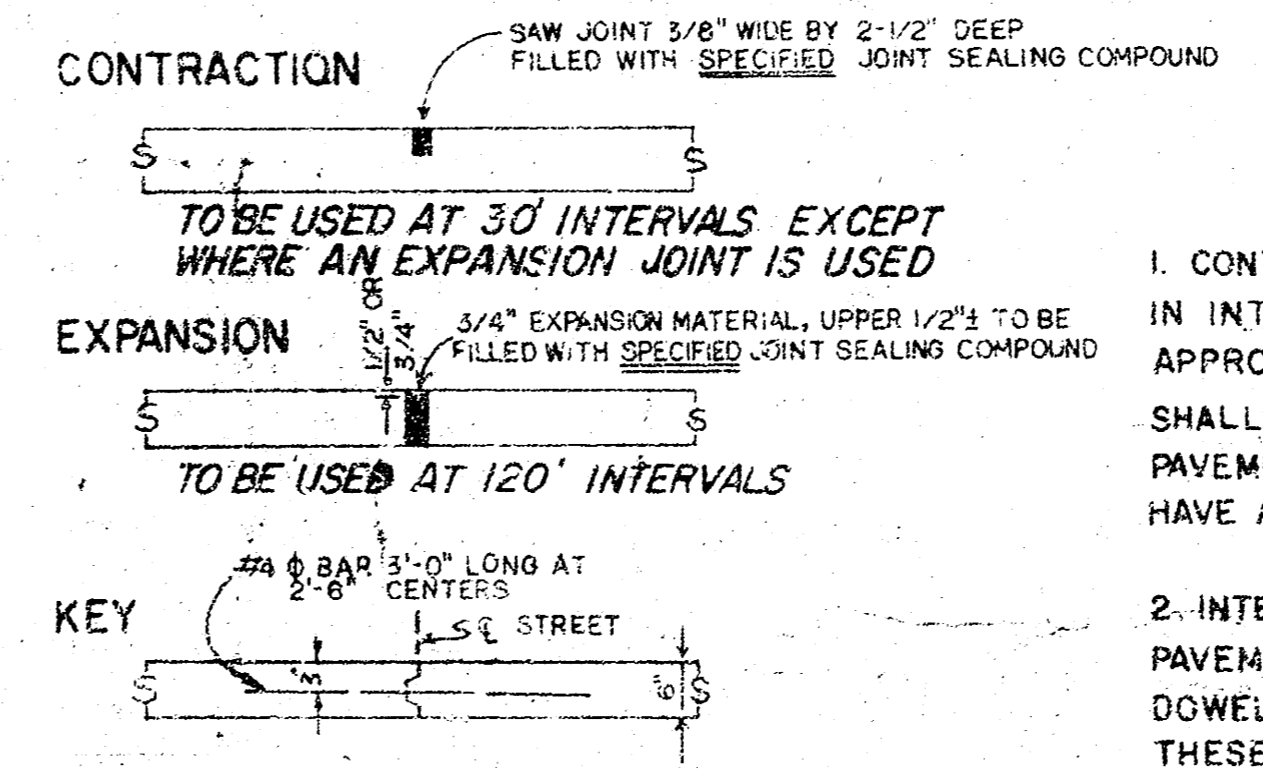

JOINT DETAILS

GENERAL NOTES

- CONTRACTION JOINTS MAY BE CONSTRUCTED IN INTEGRAL CURB BY SAWING WITH AN APPROVED CONCRETE SAW. THE SAW CUT SHALL EXTEND THROUGH THE CURB TO THE PAVEMENT. SAWED CONTRACTION JOINTS SHALL HAVE A MAXIMUM SPACING OF 10'.
- INTEGRAL CURB SHALL BE TIED TO THE PAVEMENT BASE WITH SHORT DEFORMED DOWEL BARS SPACED AT 2'-6" INTERVALS. THESE DOWEL BARS SHALL NOT BE LESS THAN 1/2" OR MORE THAN 3/4" IN DIAMETER.

CITY OF WICHITA, KANSAS
 Department of Public Works
 R.W. Linn
 Date: _____
 Engineering Division
 City Engineer
 Project No. DAKS575127

B.M. = 117.94 R.R. Spk. N. Side P. Pole @ S. Side Douglas, Approx. 100' E. of Nevada
Baseline is E.L. Nevada

NORTH
Scale: 1" = 20'

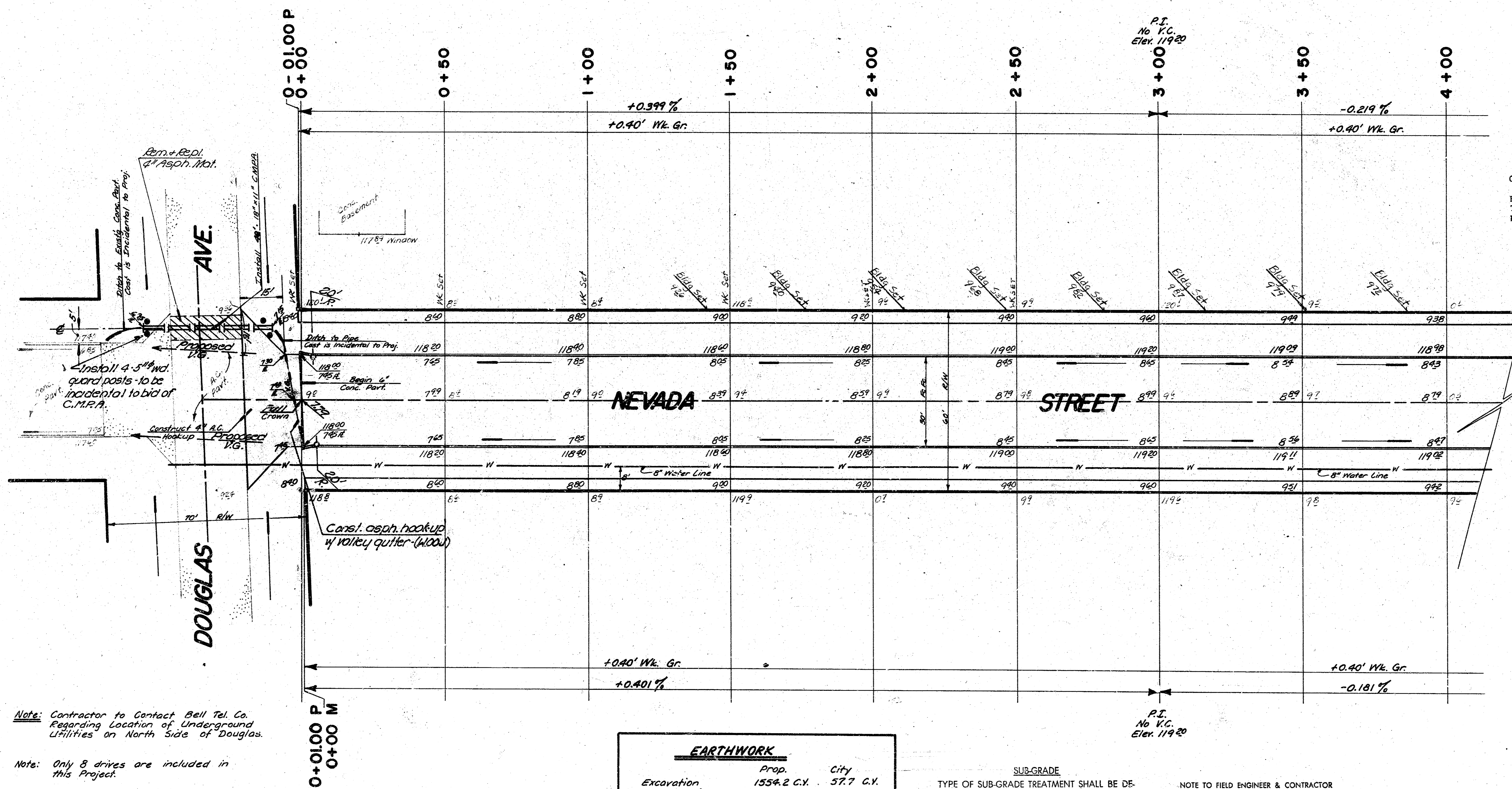

CONTRACTOR NOTE -
BROKEN CONCRETE STOCK PILED IN CITY RIGHT-OF-WAY
TO BE REMOVED BY OWNER AS SET FORTH IN PLATTING
REQUIREMENTS.

Survey Done
Plan Checked
Exc. Henry
Checked

Note: Contractor to Contact Bell Tel. Co.
Regarding Location of Underground
Utilities on North Side of Douglas.

Note: Only 8 drives are included in
this Project.

EARTHWORK		
	Prop.	City
Excavation	1559.2 C.Y.	57.7 C.Y.
+10%	155.9 C.Y.	5.8 C.Y.
Total	1709.6 C.Y.	63.5 C.Y.
Compacted Fill	5.9 C.Y.	
+10%	0.6 C.Y.	
Total	6.5 C.Y.	
Manipulation = 2506.3 S.Y.		

SUB-GRADE
TYPE OF SUB-GRADE TREATMENT SHALL BE DETERMINED BY THE FIELD ENGINEER. SUB-GRADE TREATMENT MAY CONSIST OF LIME TREATMENT, CEMENT TREATMENT, SUB-GRADE MODIFICATION, OR ANY COMBINATION OF THESE.

NOTE TO FIELD ENGINEER & CONTRACTOR
Grade parking and clear right-of-way for proposed sidewalk. Compact fill in sidewalk area. TO BE CONSTRUCTED BY "OTHERS".

NEVADA STREET
N.L. Douglas to & Incl. Cul-De-Sac
(30' Fc-Fc, 6" Conc. Pavt. w/ Integral Curb.)
CITY of WICHITA, KANSAS
R.W. Linn — City Engineer
Proj. No. DAKS575127
Date _____

2/6

NORTH
Scale: 1" = 20'

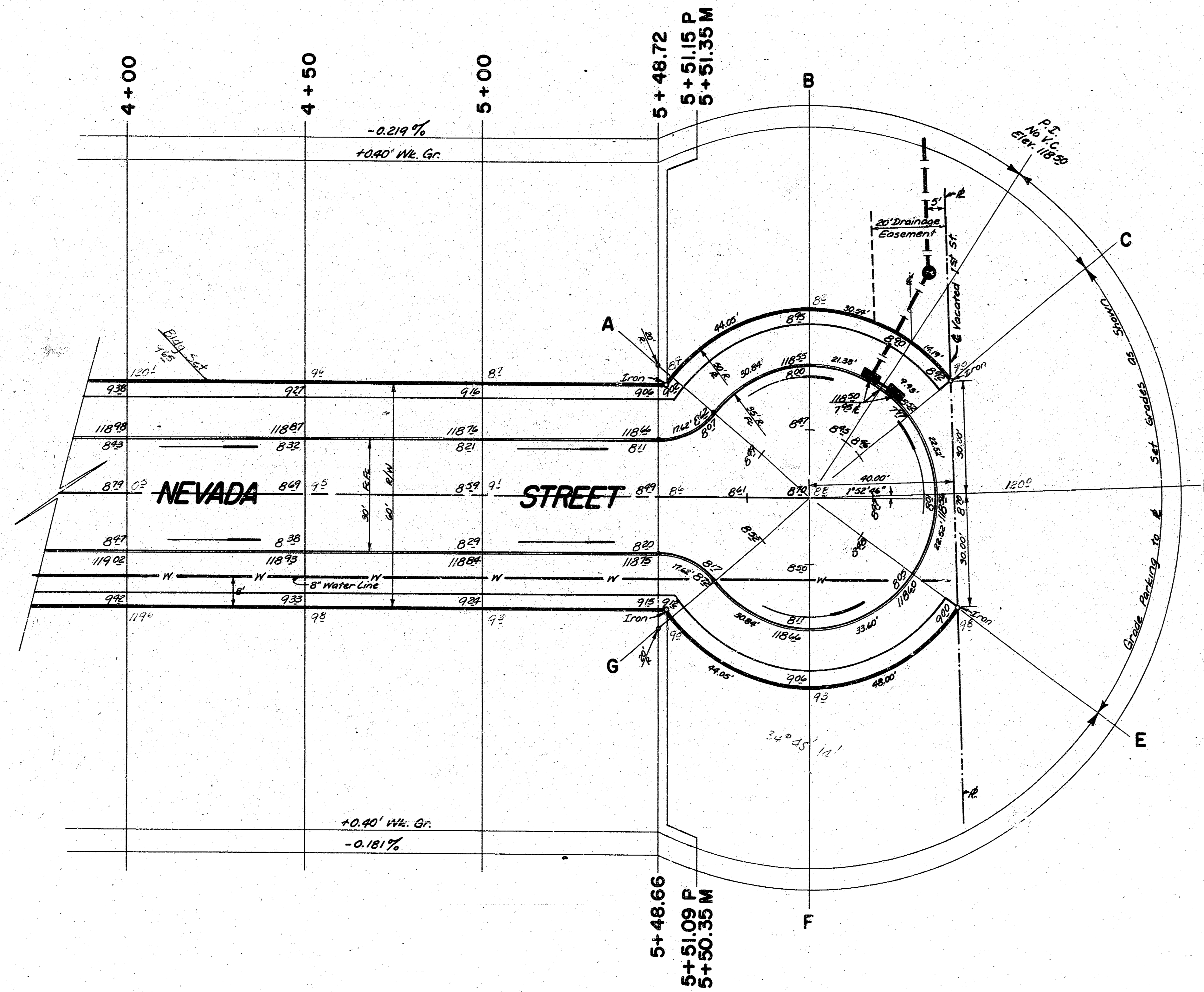

3/6

3/4

FILMED FROM THE BEST AVAILABLE COPY

B.M. = 117.94 R.R. Spk. N.S. RR S. Side Douglas, Approx. 100' E. of Nevada

NORTH

SCALE:
Plan: 1" = 20'
Profile: 1" = 20' Horiz.
1" = 2' Vert.

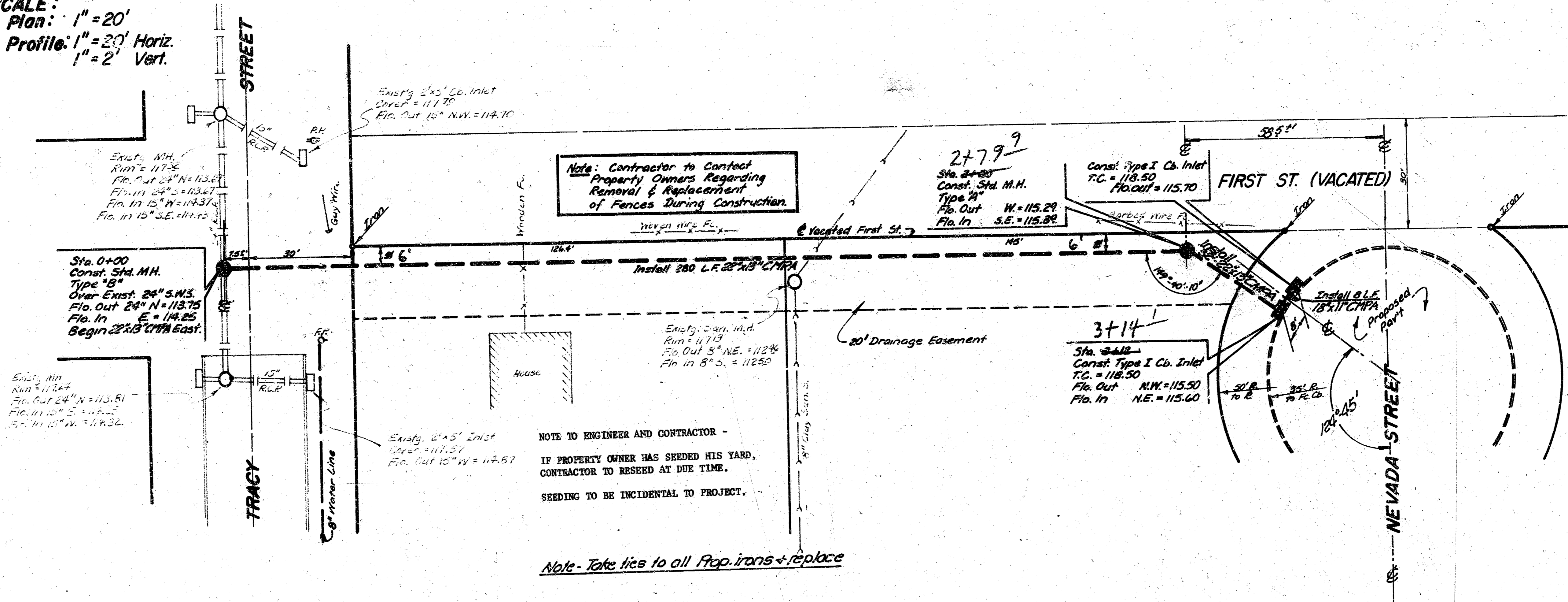

NOTE TO ENGINEER AND CONTRACTOR -
IF PROPERTY OWNER HAS SEEDED HIS YARD,
CONTRACTOR TO RESEED AT DUE TIME.
SEEDING TO BE INCIDENTAL TO PROJECT.

Note - Take ties to all Prop. irons + replace

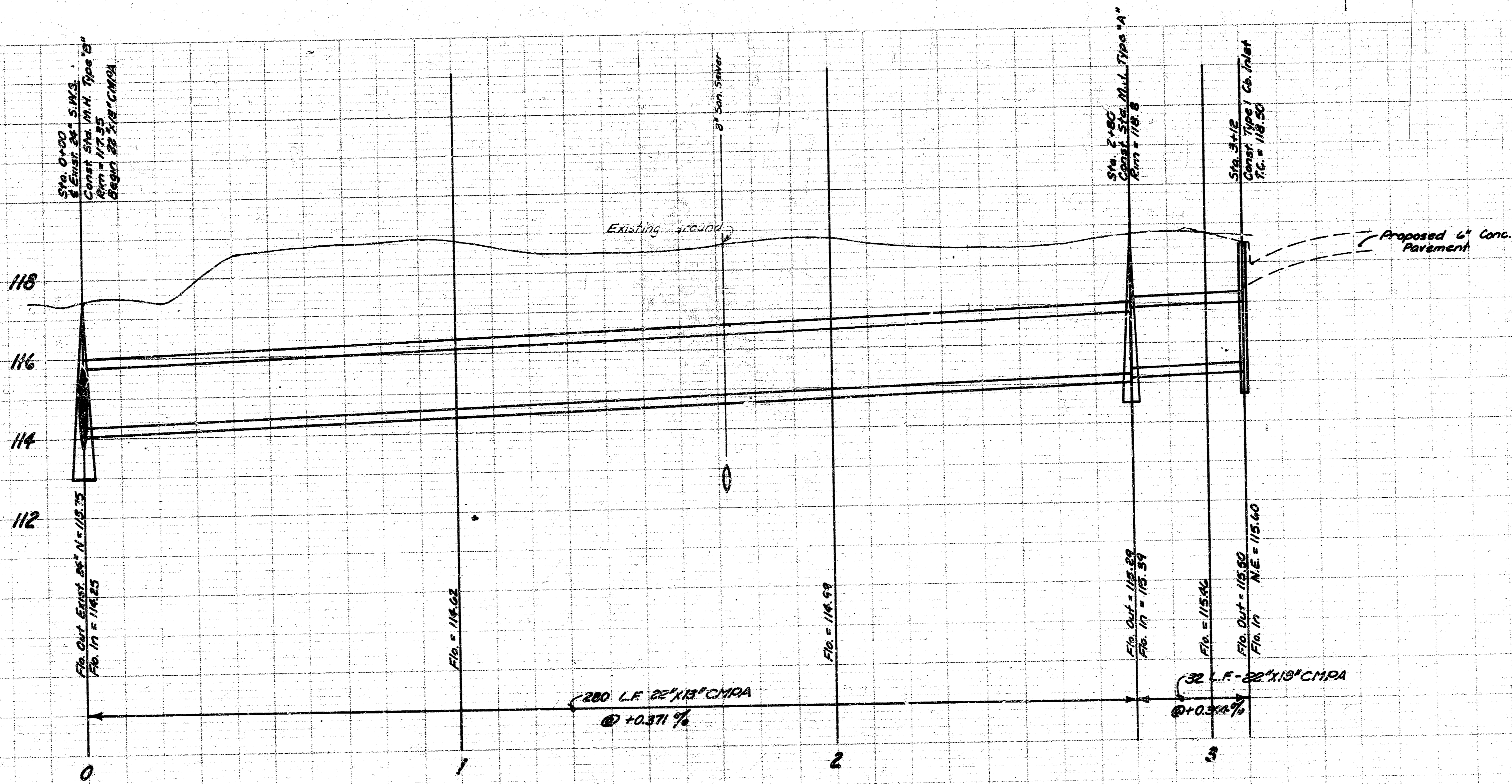

DRAINAGE in CONNECTION with
NEVADA STREET
N. L. Douglas to & incl. Cul-de-sac
CITY OF WICHITA, KANSAS
R.W. Linn — City Engineer
Proj. No. DAKD575127
Date _____

6/6

10 3 3 12 4/4

FILMED FROM THE BEST AVAILABLE COPY