

Ek 149

Note:-
Use only B.M.s shown because B.M.s east of Brookside & south of 2nd are 3' high relative to surrounding B.M.s.
B.M. 175.08 "0" in Globe Top ab. S.S. Oakwood W.L. Brookside Parkway

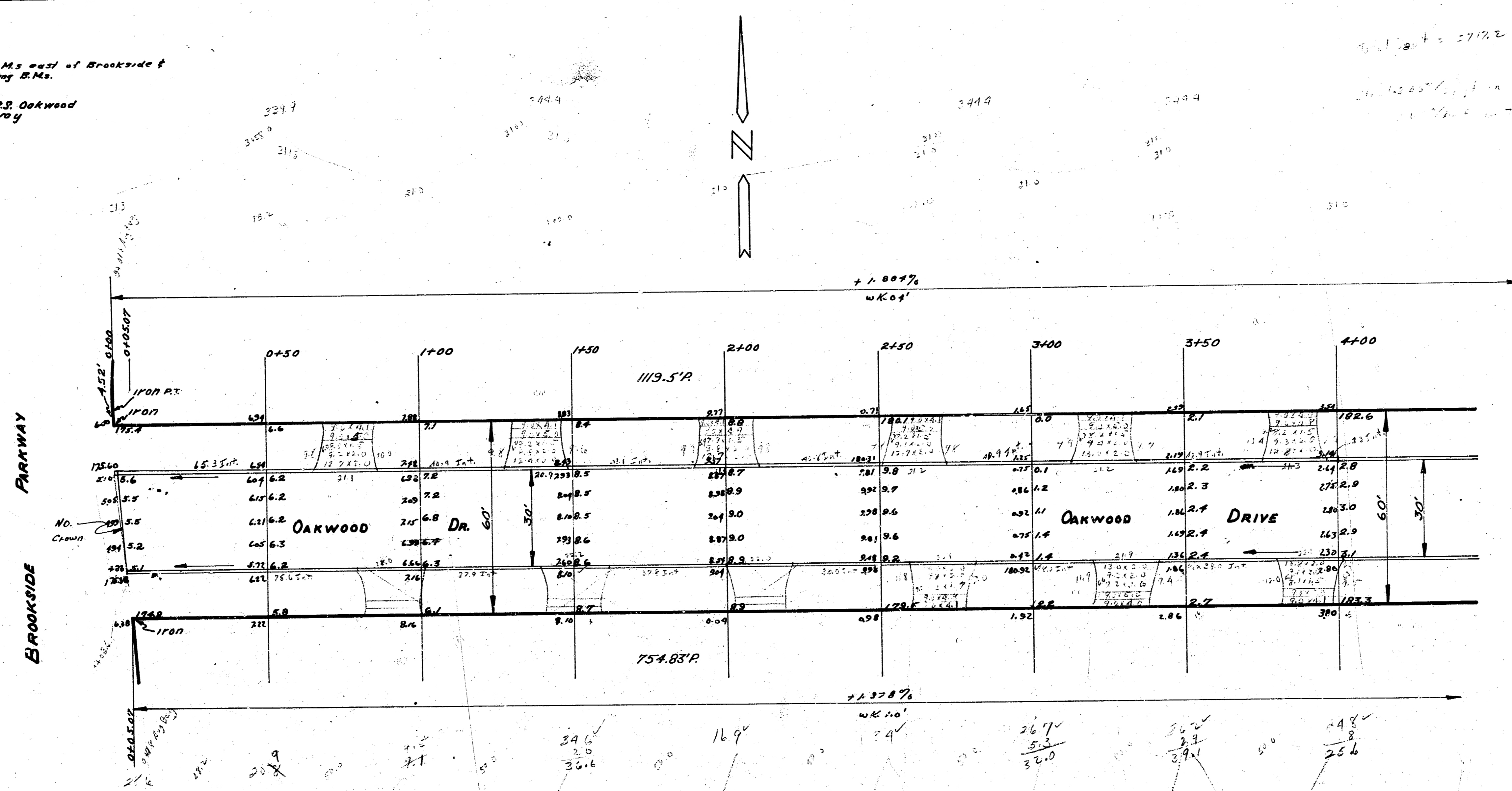

1/3

Intersections - Oakwood 2nd - Proj. C-10-73

OAKWOOD DR.
 E.L. BROOKSIDE PKWY. TO W.L. WOODLAWN BLVD.
 50' conc' cb
 CITY OF WICHITA, KANSAS.
 L. K. WHITE CITY ENGINEER
 APRIL, 1950 PRIVATE

Bk 449

PROP	CITY	PROP	CITY
45.7	38.9	1139.0	69.8
76.9	38.7	1284.9	10.0%
122.6	67.6	1412.9	76.8 cu. yds.

Note:
Use only B.M.s shown because B.M.s. east of Brookside fourth
of 2nd are 0.3 high relative to surrounding B.M.s.
B.M. 17508 "G" in Globe top cd. S.E. Oakwood Dr.
W.L. Brookside Parkway

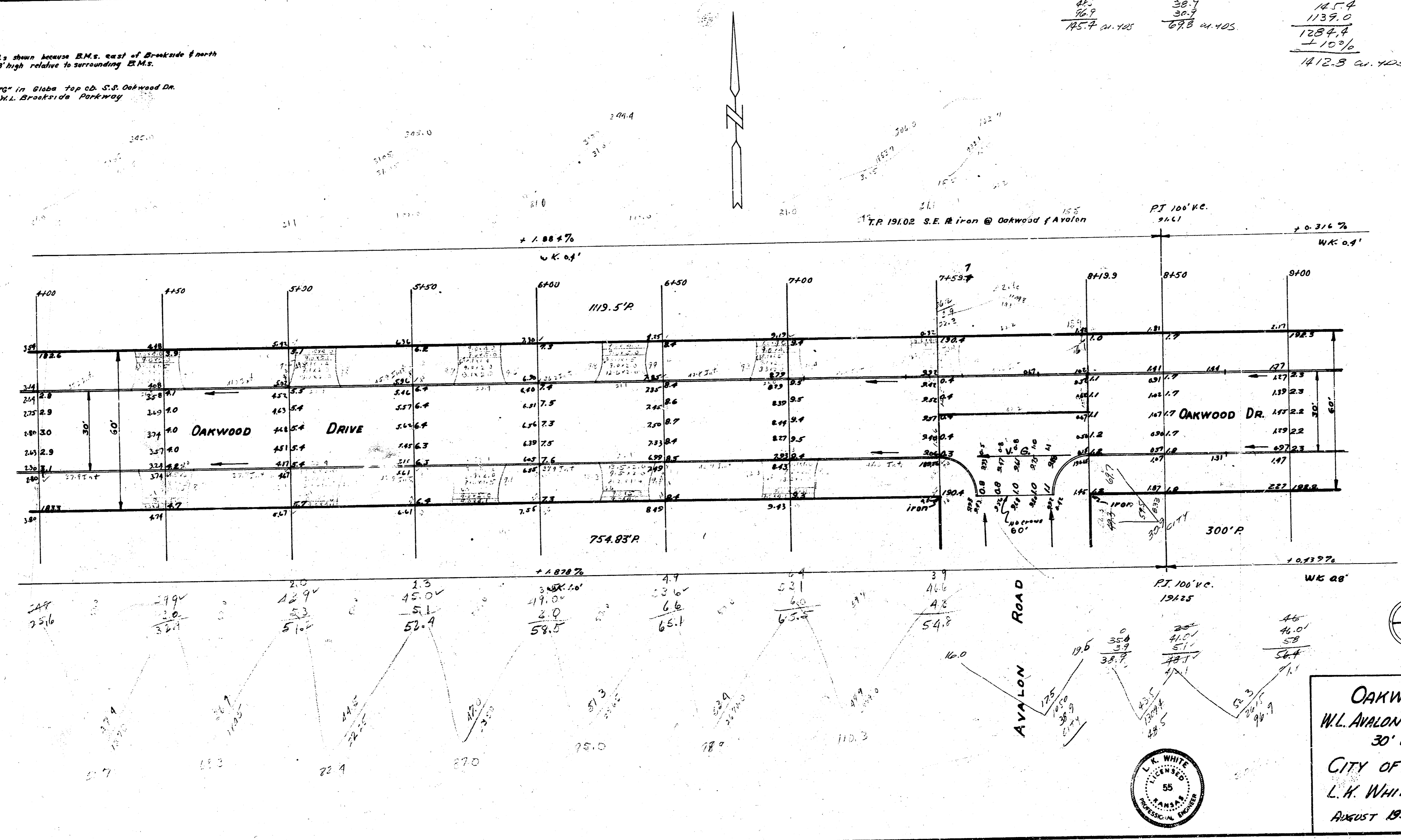

OAKWOOD DRIVE
W.L. AVALON TO W.L. WOODLAWN
30' CONC. & CB.
CITY OF WICHITA, KANSAS
L. K. WHITE CITY ENGINEER
AUGUST 1951 PROJ. C11-20



B.M. 17508 "G" in Globe top ch. S.S. Oakwood Drive
W.L. Brookside Parkway.

Exc. City
 Prop. 0
 123.7
 126.8
 128.3
 129.4
 39.1
 39.2
 105.0
 111.1
 115.0
 122.2
 57.0
 1137.0 C.M.D.S.

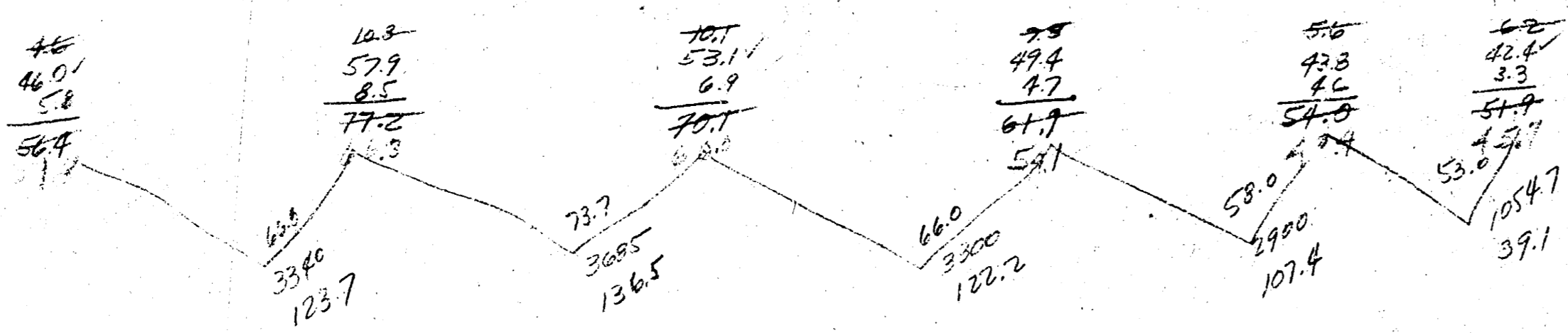
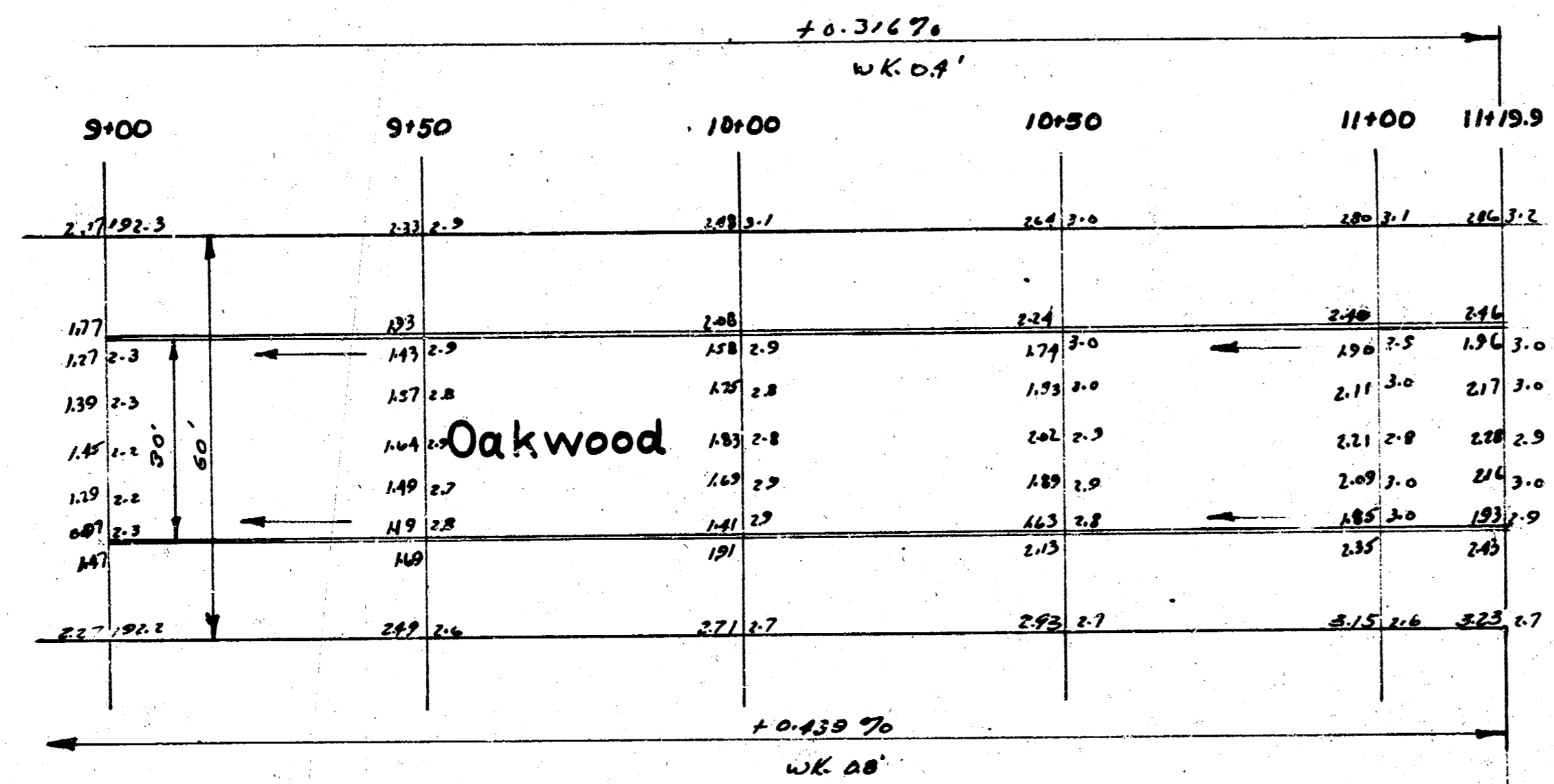

Hillcrest Ave.

Notes: For any 25' cross section, 2' side of Brookside
Front of 25' on 21' high sidewalk, surrounding 2' Hx.

Woodlawn Blvd

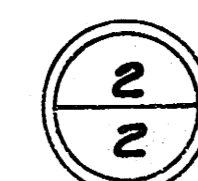
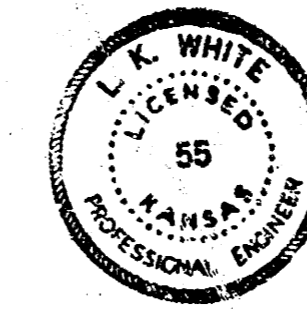

4 0 4 (50)