

STATE	PROJECT NO.	FISCAL YEAR	SHEET NO.	TOTAL SHEETS
KANSAS				

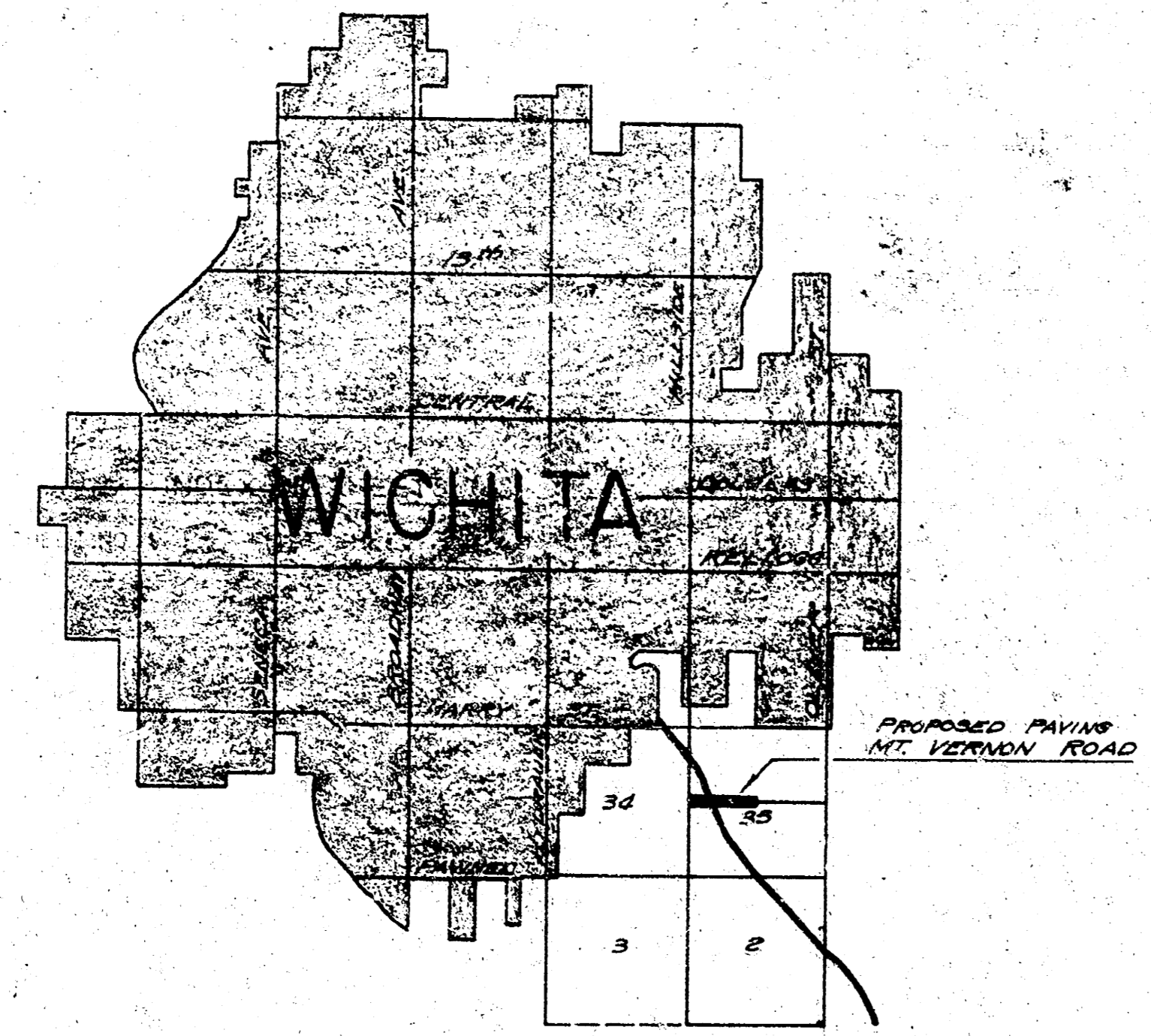

VICINITY MAP



PROPOSED GRADING & PAVING

MT. VERNON ROAD

RD. No. 623-1/2-29

Hillside to Bluff

INDEX
 1-2 Title sheet
 3-5 Plan & Profile
 6-8 General Section Summary of Quantities - Intersection detail
 9-12 Cross Sections

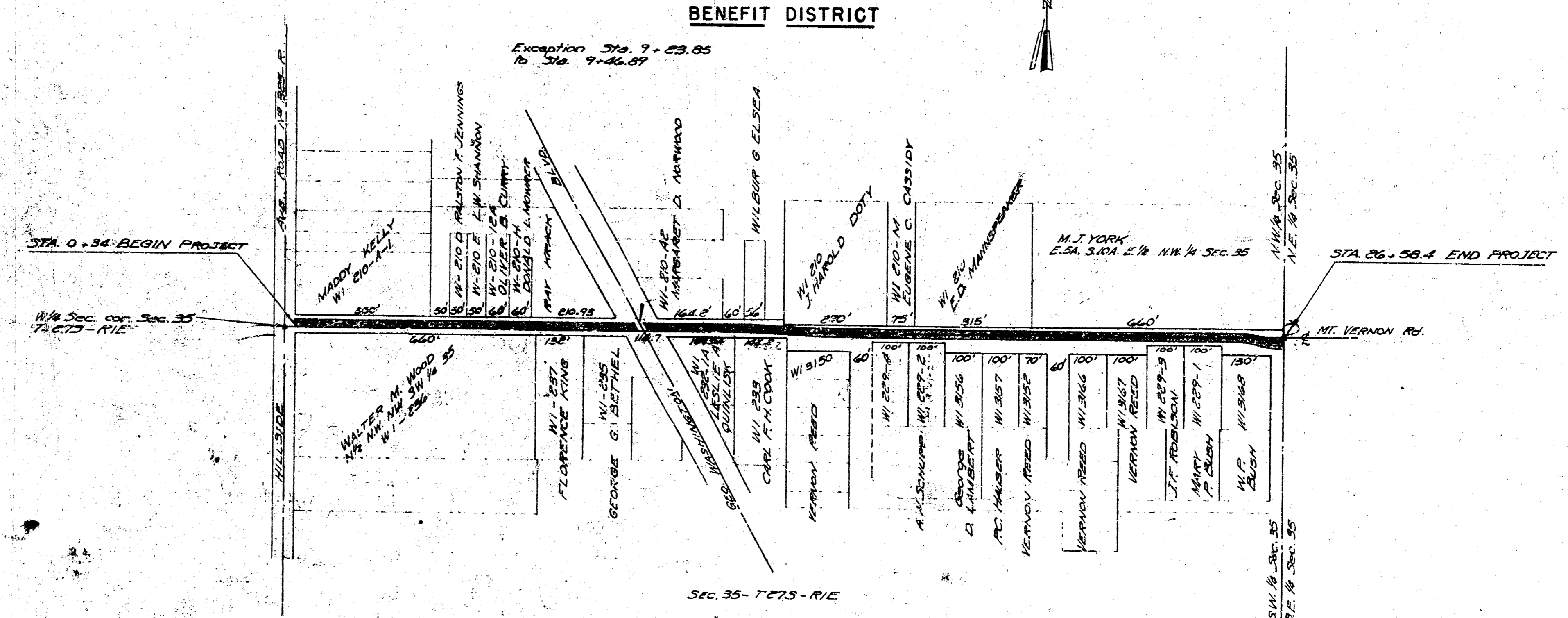

CONVENTIONAL SIGNS

COUNTY LINE	-----
SECTION LINE	-----
WIRE FENCE	-----
HEDGE ROW	-----
RAILROADS	-----
SURVEY LINE	-----
RIGHT OF WAY	-----
TELEPHONE POLE	-----
POWER POLE	-----
TRAVELED WAY	-----

GROSS LENGTH OF PROJECT	2624.4 FT.		
EXCEPTIONS	23.0 FT.		
ADJUSTMENT	0.0 FT.		
NET LENGTH OF PROJECT	2601.4 FT.	0.493 MILES	
NET LENGTH OF BRIDGES	0.0 FT.	0.0 MILES	
NET LENGTH OF ROAD	2601.4 FT.	0.493 MILES	

PREPARED BY
 SEDGWICK COUNTY ENG. DEPT.
 DATE July 10, 1946

APPROVED
H. J. Luby
 COUNTY ENGINEER
 DATE Aug 1, 1946

APPROVED _____ DATE _____

APPROVED _____ DATE _____

Kd-623 E 1/2-29

1-2-A

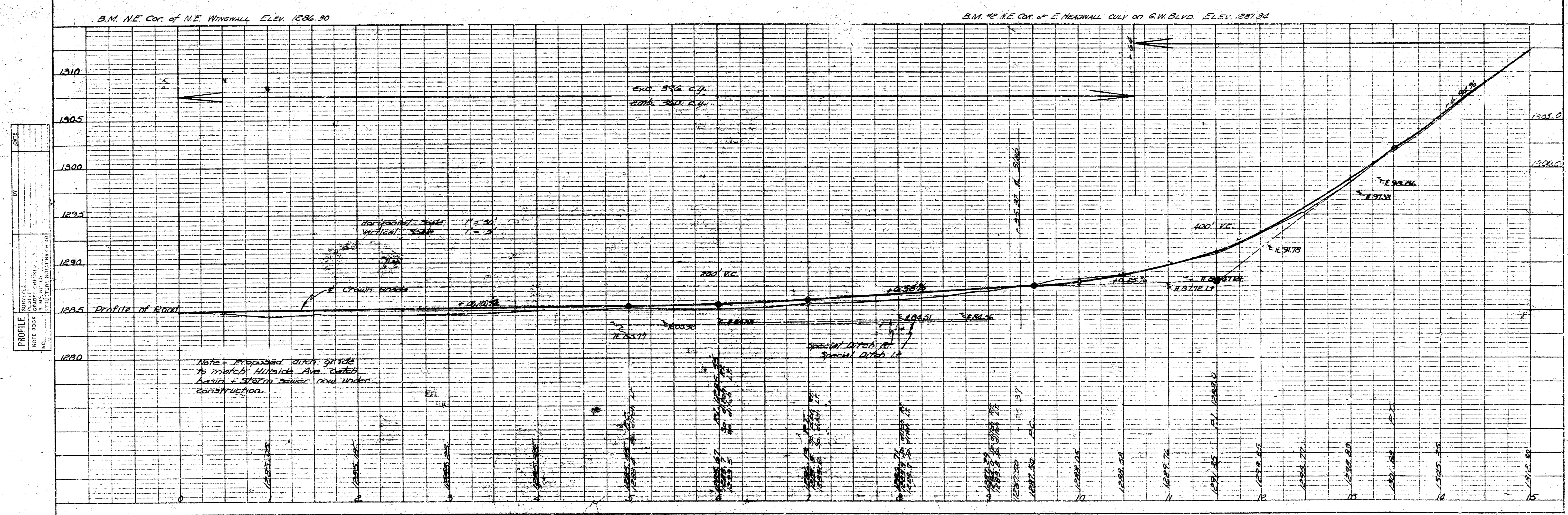
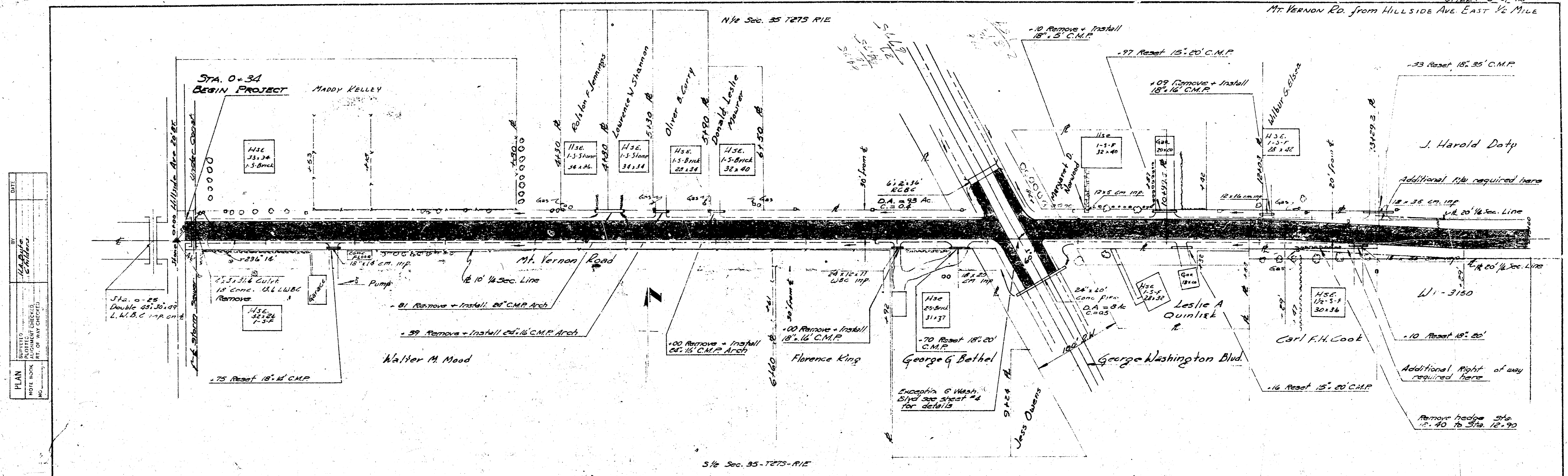

PLAN
 DATE: 11/15/50
 DRAWN BY: J. H. [unclear]
 CHECKED BY: [unclear]
 PROJECT: [unclear]
 SHEET: 2 OF 12

PROFILE
 DATE: 11/15/50
 DRAWN BY: J. H. [unclear]
 CHECKED BY: [unclear]
 PROJECT: [unclear]
 SHEET: 2 OF 12

Note: Proposed utility grades to match Hillside Ave. dates based on 300th bench mark under construction.

