

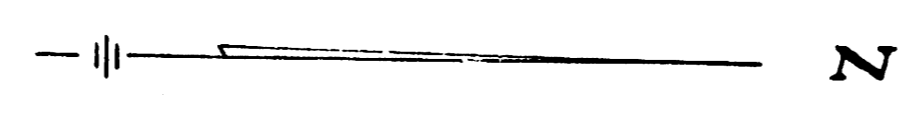

B.M. 97.62 Standard N.E. Washington & Pawnee.  
 B.M. 94.93 "G" in Globe W. cb. Washington & N.L. Marion Road.  
 B.M. 95.00 "C" in Globe N.S. Drive #2651 S. Washington.  
 B.M. 93.51 "G" in Globe W. cb. Washington N.L. Wildwood.  
 B.M. 94.04 E. curb Masley N.L. Wildwood, Existing 2'x5' C.B.

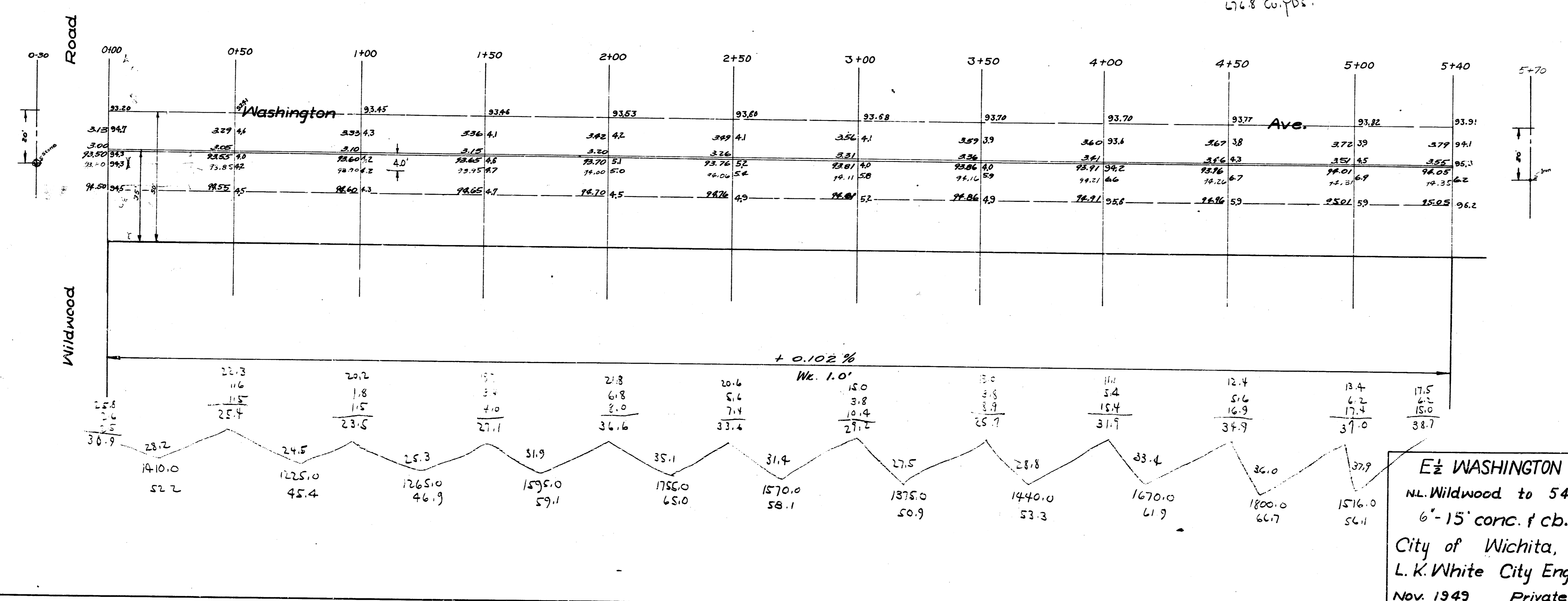

Propert  
 56.1  
 66.7  
 61.9  
 53.3  
 58.9  
 58.1  
 65.0  
 59.1  
 46.9  
 45.4  
 52.2  
 615.6  
 61.2 +10%  
 676.8 cu. yds.



**E 1/2 WASHINGTON AVE.**  
 N.L. Wildwood to 540' North  
 6'-15' conc. f. cb.  
 City of Wichita, Kans.  
 L. K. White City Engineer  
 Nov. 1949 Private Job

R.M. 9158 T in Troy Top Hyd. N.W. Cor. Masley & Marion Road

Property

55.7  
53.9  
50.9  
52.0  
65.7  
86.3  
21.4  
120.2  
127.4  
109.8  
128.5  
120.6  
1008.4

Property  
1008.4  
872.1  
1208.5  
Total  
1100  
2076.6



Road

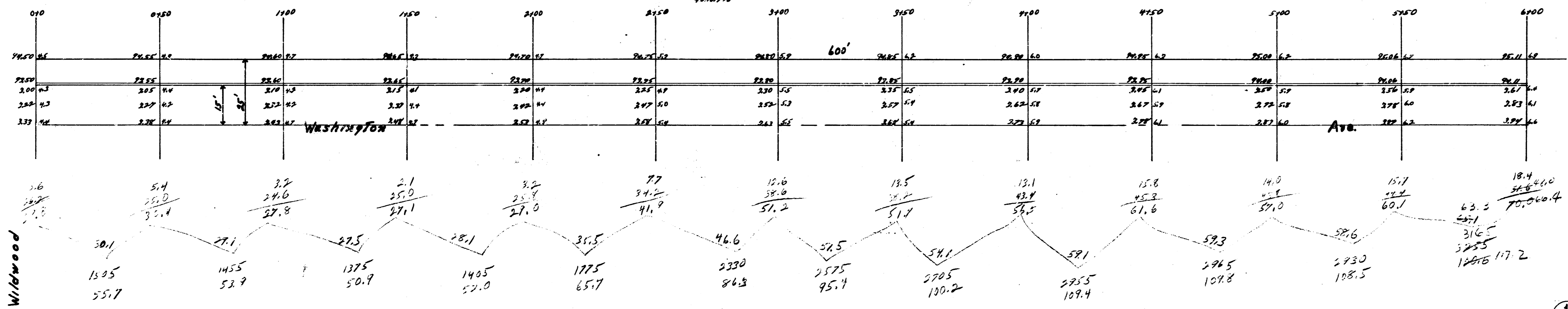

1  
2

20. 311023  
W 1/2 Washington Ave.  
N.L. Wildwood Ad. - S.L. Marion Ad.  
15' Conc. Cb.  
City of Wichita, Kansas  
L.M. White City Engineer  
May 1948 Project C12-45

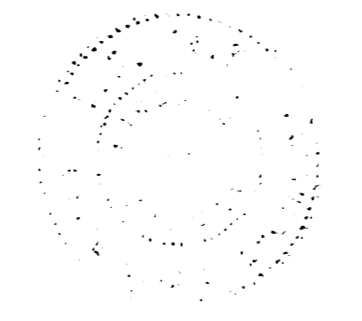

Property

124.6  
128.7  
126.1  
125.7  
125.4  
122.0  
122.6  
26.1  
877.4



Road

