

BM 9142 16" IN. GLOBE W. CB. WASHINGTON & N. MARION RD. W.
 BM 9146 SW COR. 2" W.K. ATTACHED S. OF DRIVE HO# 2502 WASHINGTON
 BM 9142 STD. 1" S. COR. WASHINGTON & PANNEE
 NOTE: BASE LINE FOR OFFSETS IS W.P.L. CHAINING NORTH OF CURB LINE.

Grading Total Elevation
 Prop. 573.1 City 123.7
 587.2 252.6
 137.5
 313.0
 Total 1337.9 cu. yds.

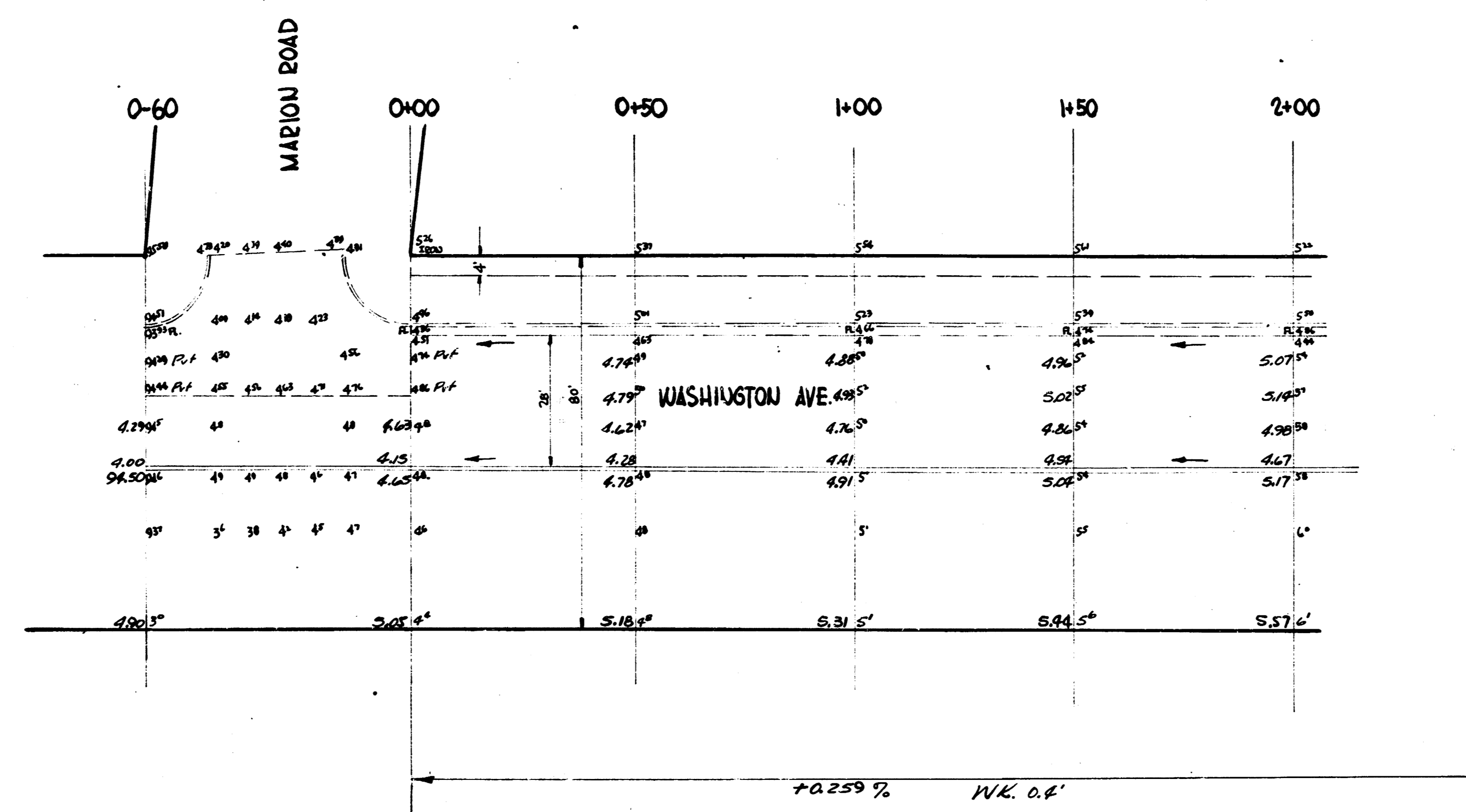

Excav.
 Prop. 314.5 City 117.0
 32.5
 31.7
 20.1
 20.0
 247.7
 +10% 24.7
 272.7 cu. yds.

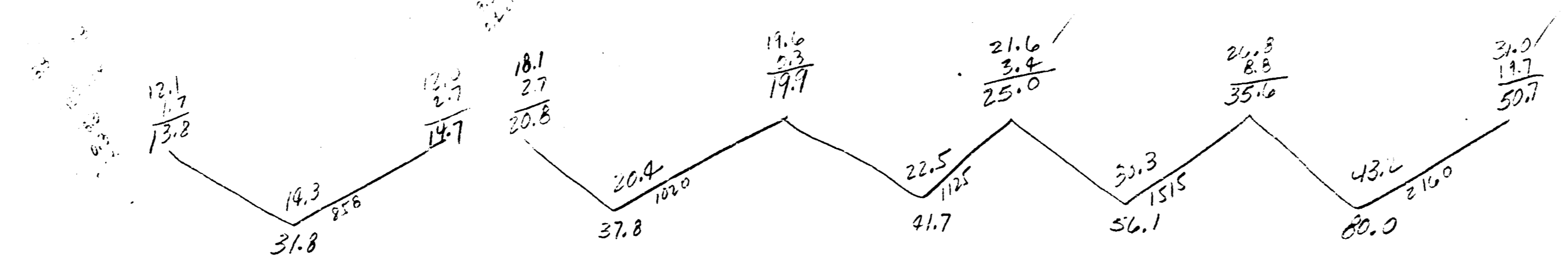

30 Dts
 WASHINGTON AVE.
 SL. PANNEE AVE. SL. MARION RD.
 28 CONC. AND CO. E.S.
 CITY OF WICHITA, KANS.
 LK WHITE CITY ENGINEER
 JUNE, 1950 Proj. No. C10-47

Prop. Excav. C.F.I.
 22.7
 24.2
 38.9
 47.0
 51.7
 51.5
 49.4
 40.9
 28.7
 10.2
 35.6
 35.6
 32.2
 533.8
 +107.2
 517.2

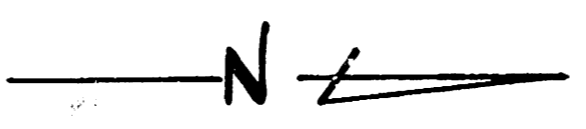

BM 0493 6" DI GLOBE W. CB. WASHINGTON AND W. MARION RD. W.
 BM 0124 S.W. COR. 2' WIDE ATTACHED S. OF DRIVE NO. 2502 WASHINGTON
 BM 0162 STD. W.E. COR. WASHINGTON & PAWNEE

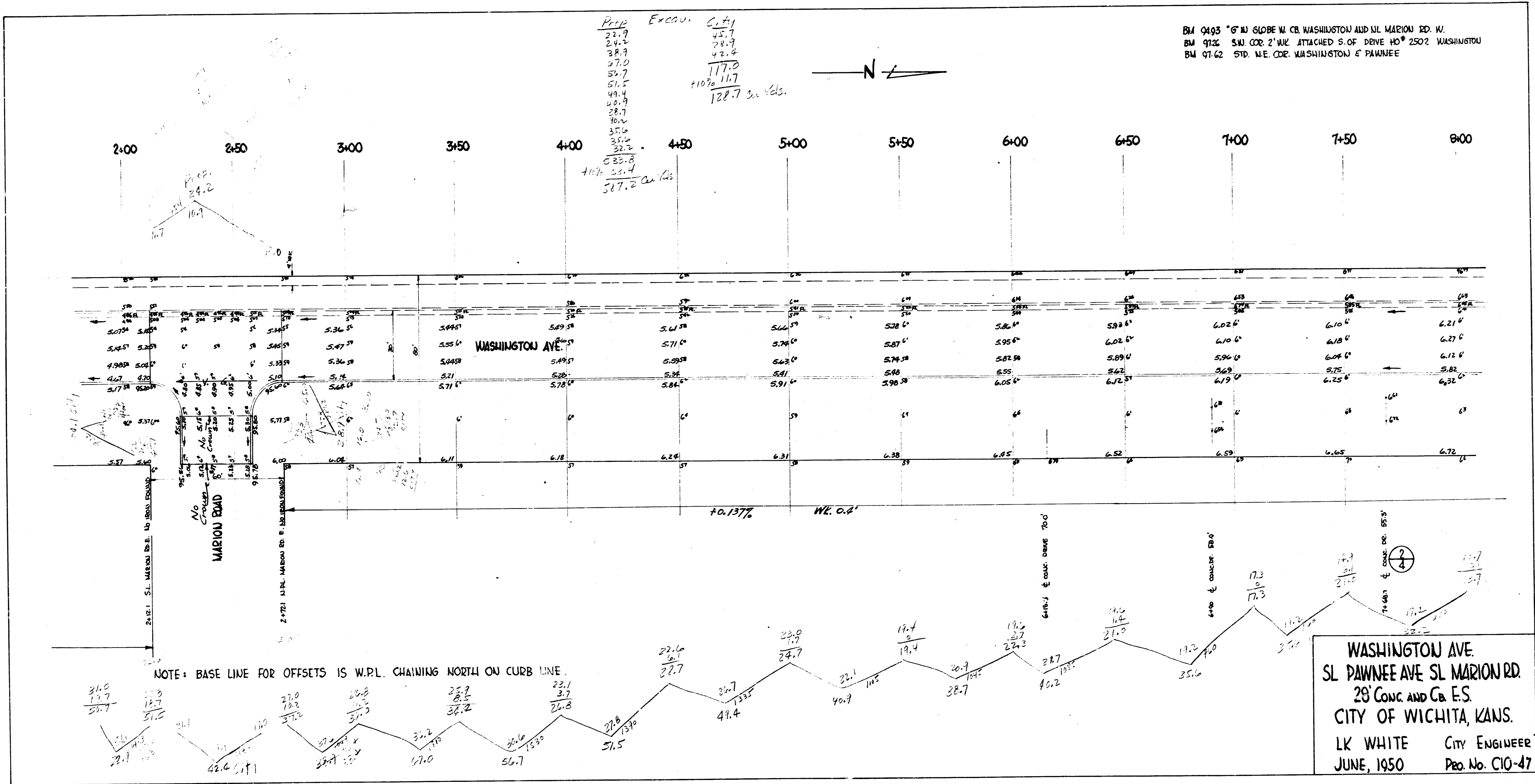

BM 0443 6" IN GLOBE W. CB. WASHINGTON AND N.L. MARION ED. W.
 BM 9726 S.W. COR. 2' W.C. ATTACHED S. OF DRIVE NO. 2502 WASHINGTON
 BM 9762 STD. U.E. COR. WASHINGTON & PAWUEE

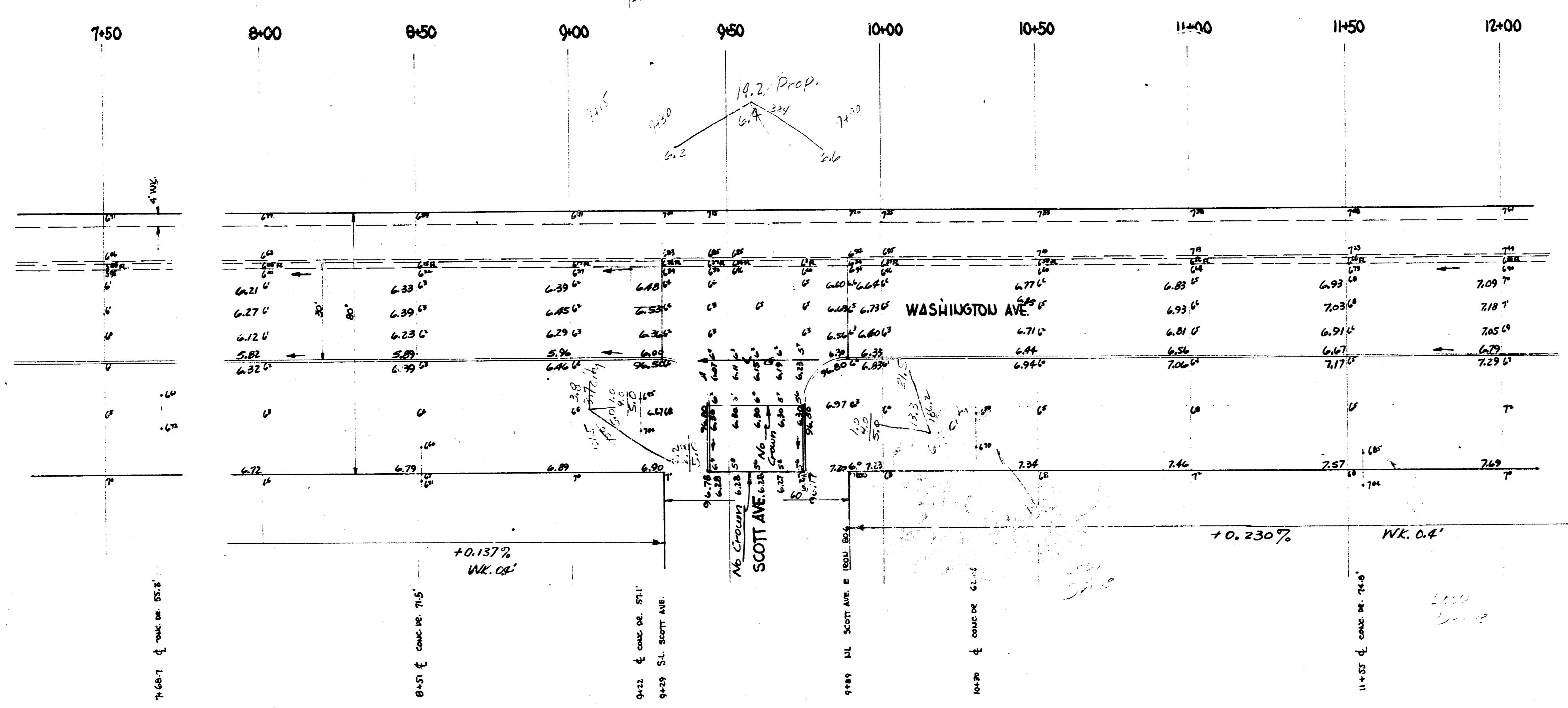
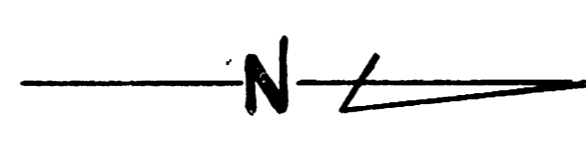

Excav

From	To
26.5	12.7
27.8	1.7
13.2	1.1
14.2	1.0
1.0	20.5
13.7	11.5
11.5	11.3
11.3	11.3
11.3	11.3
152.2	
111.5	
127.5	

NOTE • BASE LINE FOR OFFSETS IS W.P.L. CHAINING NORTH ON CURB LINE

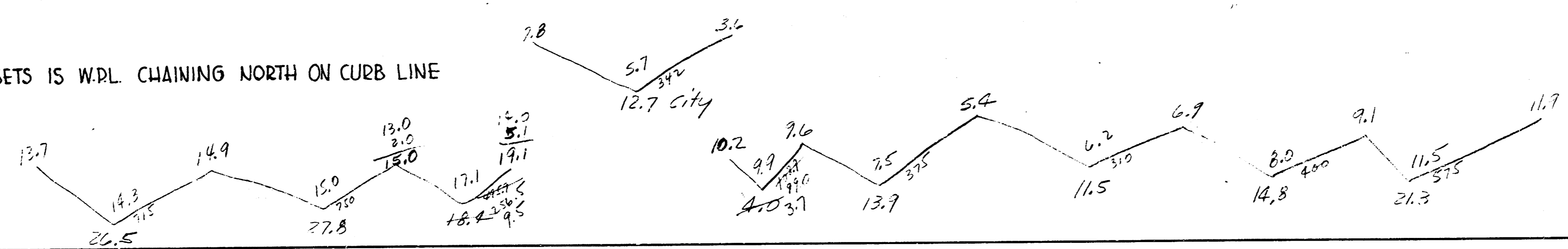

WASHINGTON AVE.

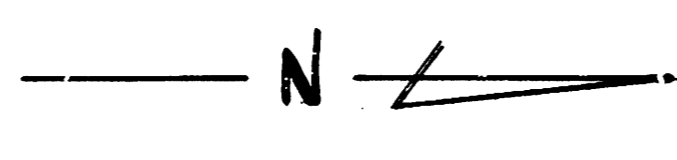

B.M. 9762 STD. N.E. COR. WASHINGTON & PAWNEE
B.M. 9493 "6" IN GLOBE W. CB. WASHINGTON & J.L. MARION ED. W.
B.M. 9726 SW. COR. 2' W.C. ATTACHED E. OF DRIVE NO. 2502 WASHINGTON

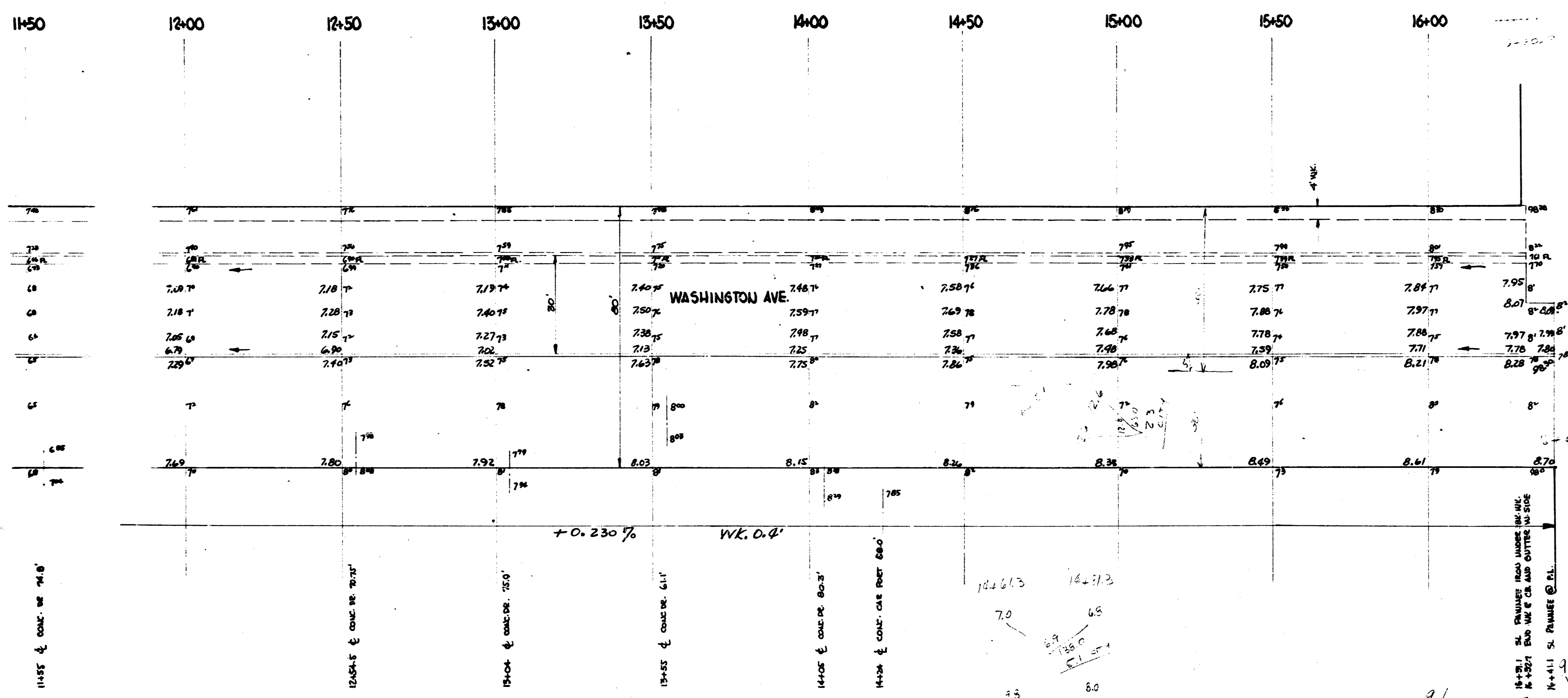

Handwritten notes and calculations on the right side of the plan, including a list of numbers: 1.1, 38.1, 2.7, 47.0, 4.1, 1.3, 2.2, 12.7, 1.1, 3.0, 2.4, 7.0, 31.3, 2.0, 1.0.

NOTE: BASE LINE FOR OFFSETS IS W.P.L. CHAINING NORTH ON CURB LINE

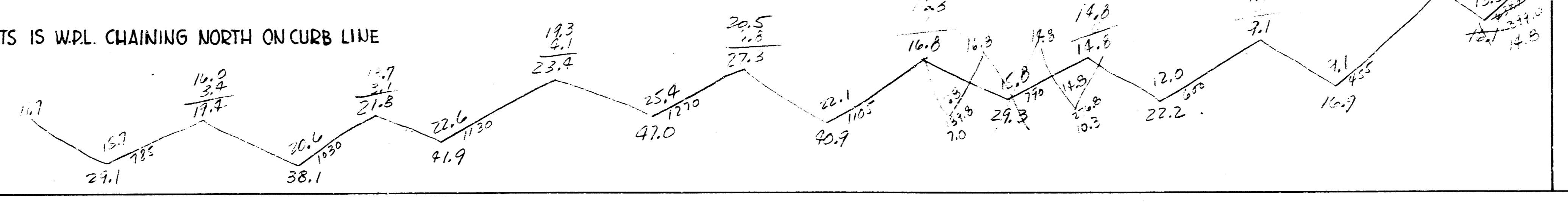

WASHINGTON AVE.

4 10 2 2

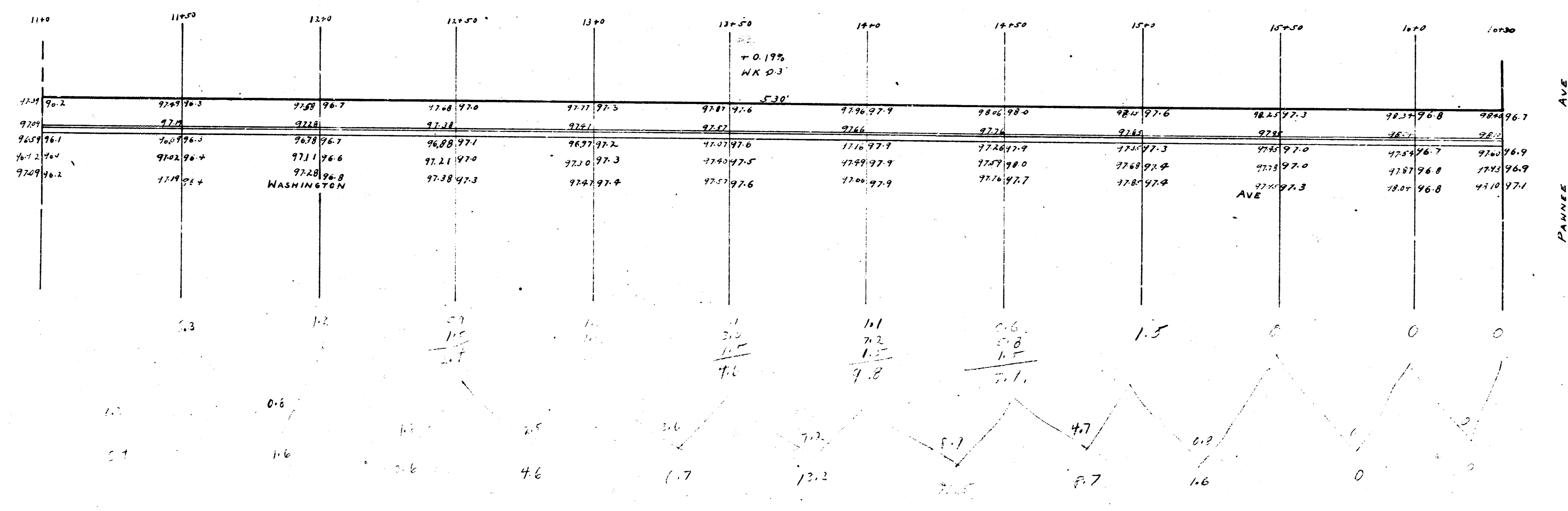

PANNEE AVE

0.4
 1.6
 3.6
 4.6
 6.7
 1.3
 1.5
 0.7
 1.6
 57.0
 1.7