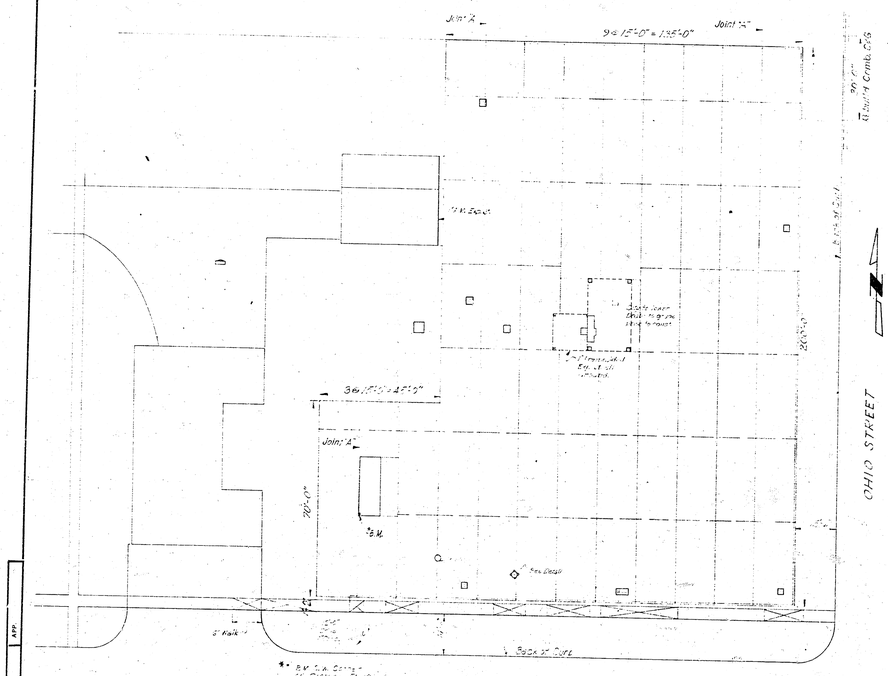

GENERAL PLAN

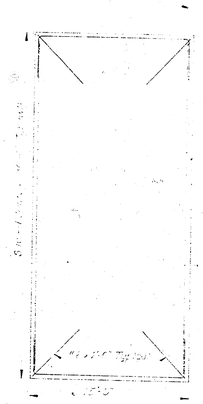

TYPICAL SLAB REINFORCING LAYOUT

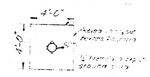

DETAIL AT FIREPLUG

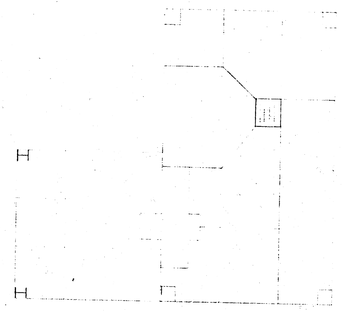

JOINT LAYOUT, SLAB IN TOWER BASE
(4" Slab)

TYPICAL LONGITUDINAL JOINT

LONGITUDINAL JOINT "L"

(4" except as noted)

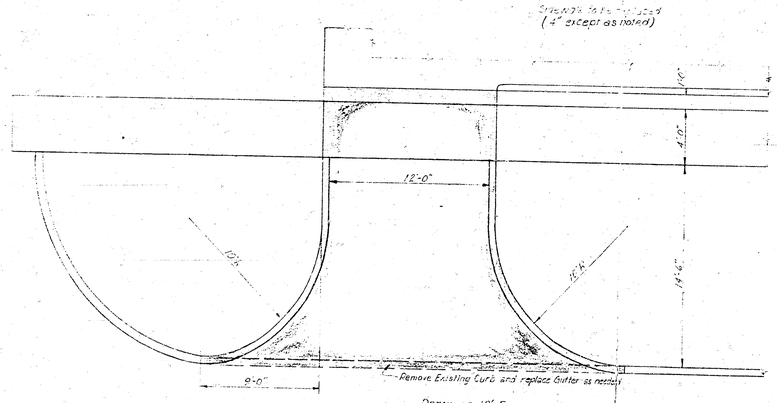

DETAIL OF 12' ENTRANCE DRIVE
Total Area Approx. 332 Sq. Ft.
Length of Curb Approx. 40.0 Lin. Ft.

SURV.	R.C.	H.H.	PLOT.	1"=1'	DES.	DR. L.R.C.
TR.	CKD.	APP.				

CITY OF WICHITA, KANSAS
REPAIRS, ALTERATIONS AND ADDITIONS TO FIREMEN'S TRAINING AREA

R. S. DELAMATER
CONSULTING ENGINEER
WICHITA, KANSAS

DATE August, 1956
SCALE ——
DWG. NO. 70-H-1