

James R Mead to Wichita & Southwestern Railroad Company
 September 3-1877 J. C. D.
 Being a strip 1/2 of section 10, township 20 N, range 10 E, 3rd Meridian, through
 the N.W. corner of Section 10, Township 20 N, Range 10 E, 3rd Meridian, of land
 subject to each side from the center of the present surveyed lot, in such
 line as may hereafter be required for the tracks of the Santa Fe R.R. Co.
 and street to be located on or East of Fifth Avenue in J. R. Mead's plat
 to City of Wichita
 Filed Sep. 21 1877 J. R. Mead

James R. Mead to WBS, K.S. Co.
 Being a strip 1/2 of land 70 feet in width lying within certain
 and to the East side of the line of the side line of 30th Ave. in Mead's
 Addition to the Town of W. K. and extending in length from the south line of the
 N.W. quarter of Section 10, 300 feet north.
 J. R. Mead April 15 1878

James W. Hinton & Frances M. Hinton, his wife, to the Wichita
 & Southwestern Railroad Company Nov. 11 1871 J. C. D. City 3535
 Being a strip of land 45 feet wide of the West Side of the follow-
 ing tract of land to wit: beginning at a point on the east side of
 30th Avenue, 40 feet east of the N.E. corner of lot No. 47 on the
 corner of 30th and Central Avenue in J. R. Mead's Addition to the
 City of Wichita thence South to the east side of 30th Ave. 248 feet
 thence east 300 feet thence north 200 feet thence west 300 feet
 to point of beginning.
 James W. Hinton Frances M. Hinton Filed April 11 1874

11/17/12
T.E.A.
Part of the
Building in
Suits.
H-42

East Wichita was filed for record by
James H. Wood, April 30, 1912.
All streets and alleys set apart for the use
of the public.

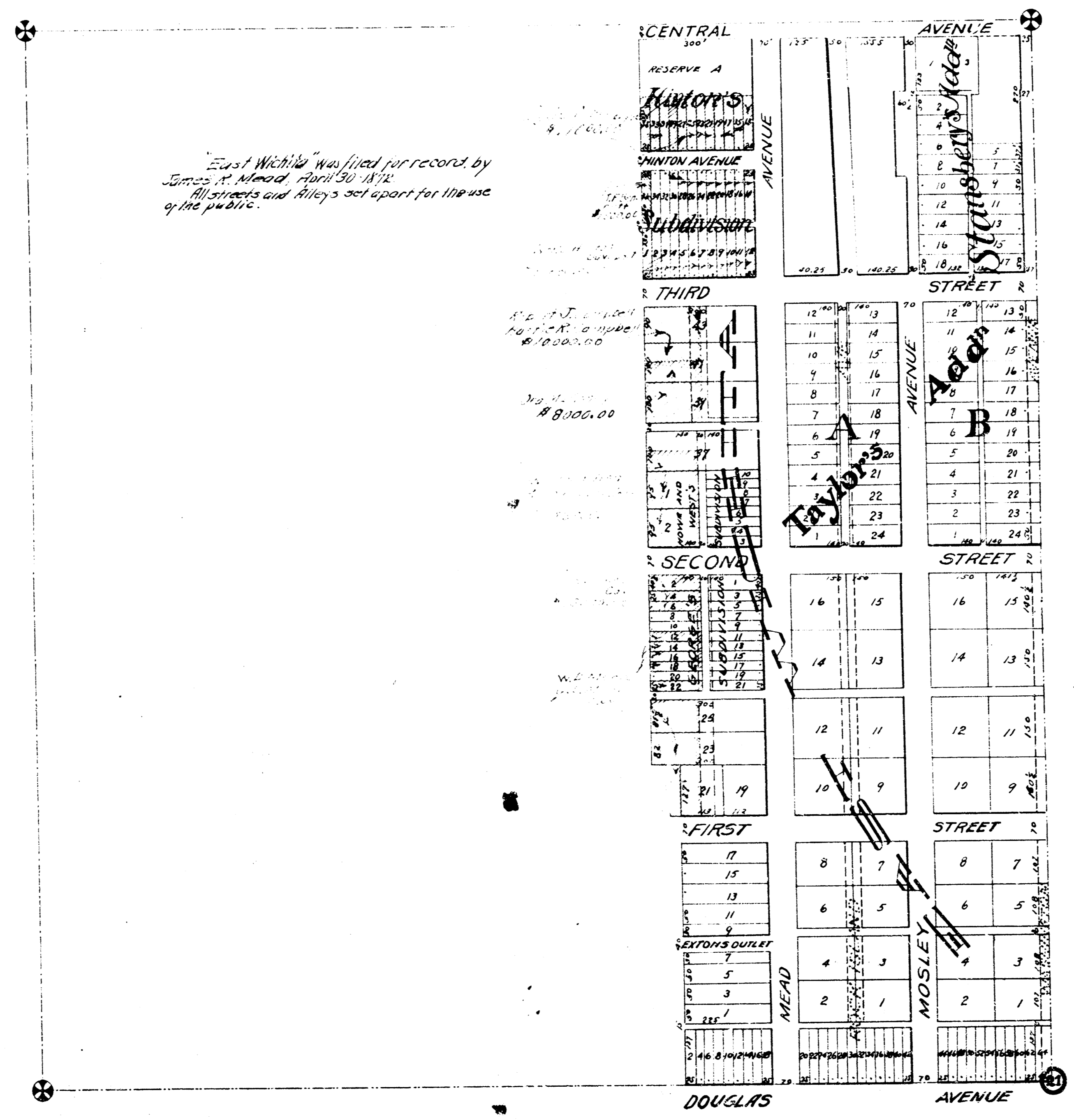

CENTRAL AVENUE
RESERVE A
RESERVE B
STATION AVENUE
THIRD AVENUE
SECOND AVENUE
FIRST AVENUE
DOUGLAS AVENUE
Taylor's
Mead
MOSLEY
STREET 1
STREET 2
STREET 3
STREET 4
STREET 5