

BLUESTEM LANE
E.L. ROCK ROAD TO E.L. CEDAR
LAKES VILLAGE, 2nd ADDITION

BASELINE IS CTR BLUESTEM LANE

B.M. 15710 CTR. ROCK ROAD & BLUESTEM LANE EAST
 B.M. 12370 CITY STD. ROCK ROAD - MT. VERNON 32 S 1/4 22 W OF 1/4 SEC. COR.

SCALE 1"=20'

CONST 4' ASPH.
 HOOD-UP

NOTE: PROPOSED
 STORM WATER SWRS.
 BY OTHERS

NOTE:
 PAVEMENT INSPECTOR TO COUNT
 TREES AFTER SEWER IS INSTALLED
 TO GET TOTAL TREES REMOVED ON
 PAVEMENT PROJECT

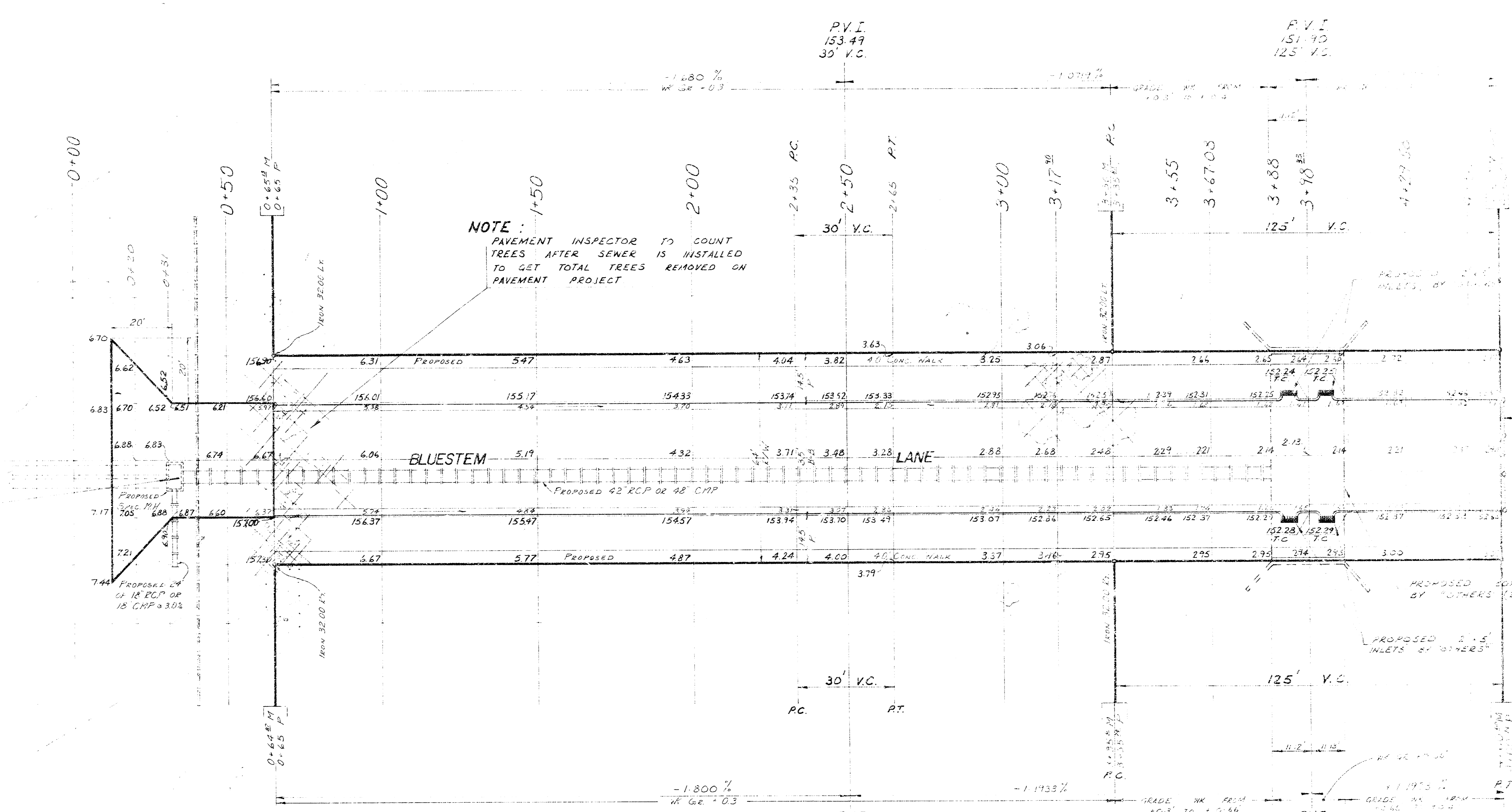

EARTHWORK CITY		EARTHWORK PROPERTY	
EXCAVATION 16.5 CY.	COMPACTED FILL 46.5 CY.	EXCAVATION 16.5 CY.	COMPACTED FILL 97.8 CY.
+10% 1.7 CY.	+10% 46.5 CY.	+10% 1.7 CY.	+10% 97.8 CY.
TOTAL 18.2 CY.	TOTAL 93.0 CY.	TOTAL 18.2 CY.	TOTAL 97.8 CY.
BORROW EXCAVATION = 850.00 CU. YDS.		BORROW EXCAVATION = 2020.00 CU. YDS.	

X - TREE REMOVAL

NOTE: CONTRACTOR TO CLEAR RIGHT-OF-WAY, GRADE PARKINGS, AND CONSTRUCT COMPACTED FILL WHERE NECESSARY FOR PROPOSED SIDEWALK. SIDEWALK TO BE CONSTRUCTED BY OTHERS. FIELD ENGINEER IS TO DETERMINE THE TYPE OF SUBGRADE TREATMENT WHICH IS TO BE USED. SUBGRADE TREATMENT MAY CONSIST OF LIME TREATED SUBGRADE, CEMENT TREATED SUBGRADE, RE-COMPACTION OF EXISTING SUBGRADE MATERIAL AS SPECIFIED IN STANDARD SPECIFICATIONS, OR ANY COMBINATION OF THESE.

BLUESTEM LANE
 E.L. ROCK FUAL-EDGE - R.R.
 LAKES VILLAGE, 2nd ADDITION
 ASPHALTIC CONCRETE PAVEMENT
 35" B-8 WITH COMB. G.B. & G.T.R.
 CITY OF WICHITA, KANSAS
 R.W. LINN CITY ENGINEER
 PROJECT No. DAKS 573071
 DATE:

DRAWN BY: A. MOYELLE
 CHECKED BY: J. MOYELLE
 DATE: 11/18/11