

TYPE II BARRICADE

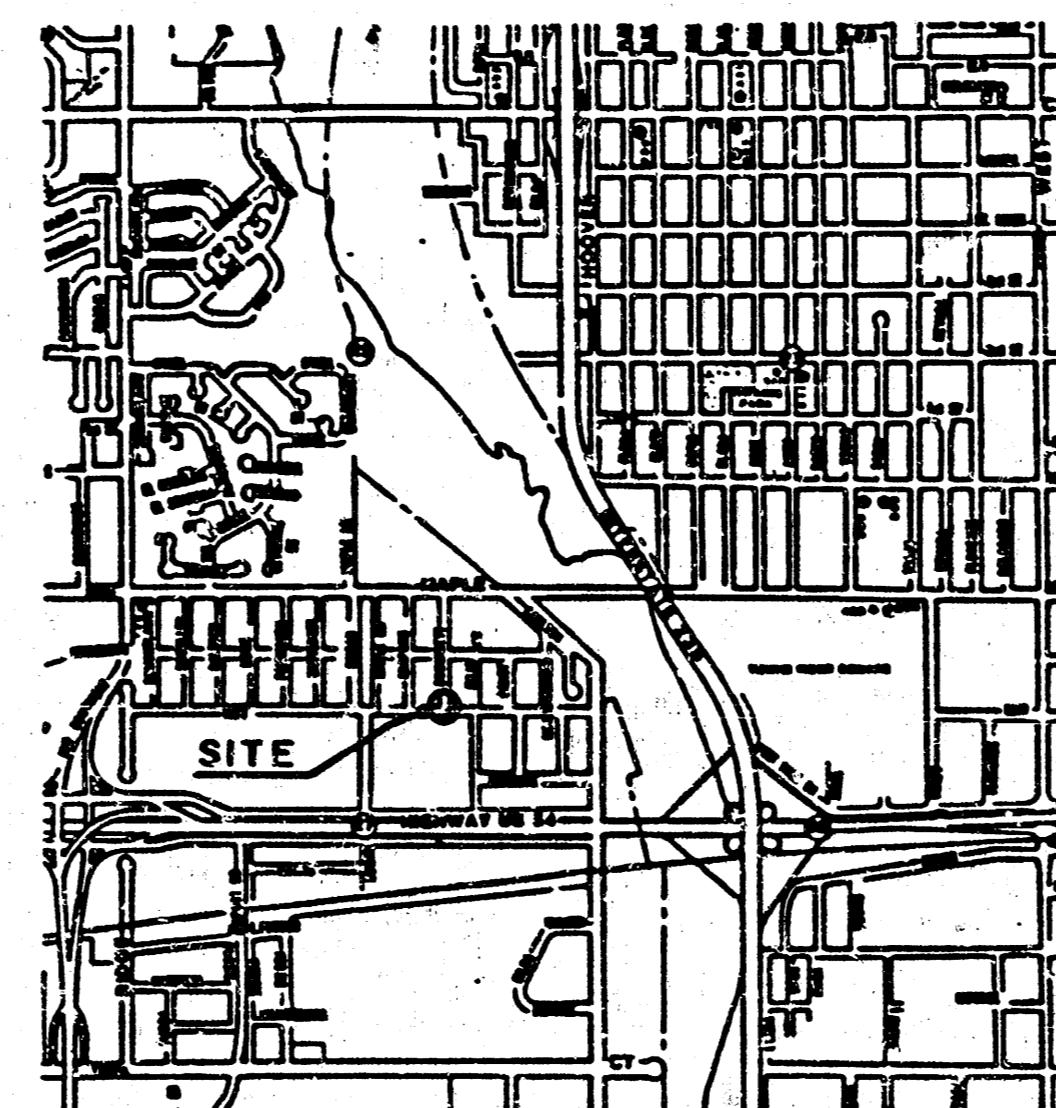

LOCATION MAP

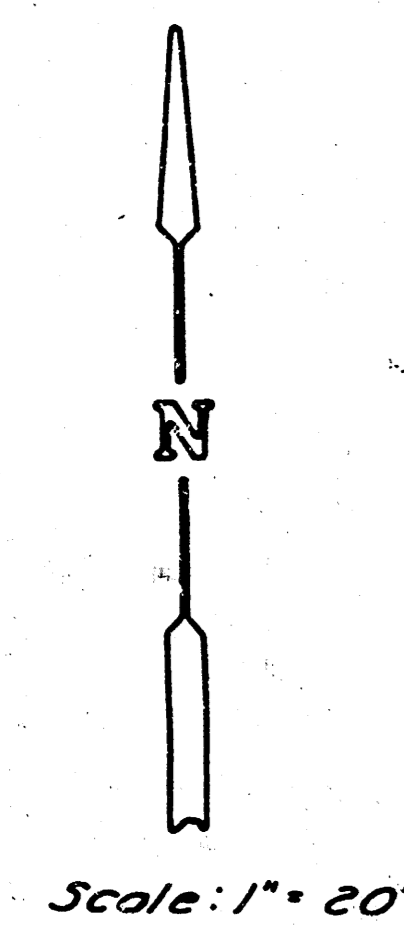
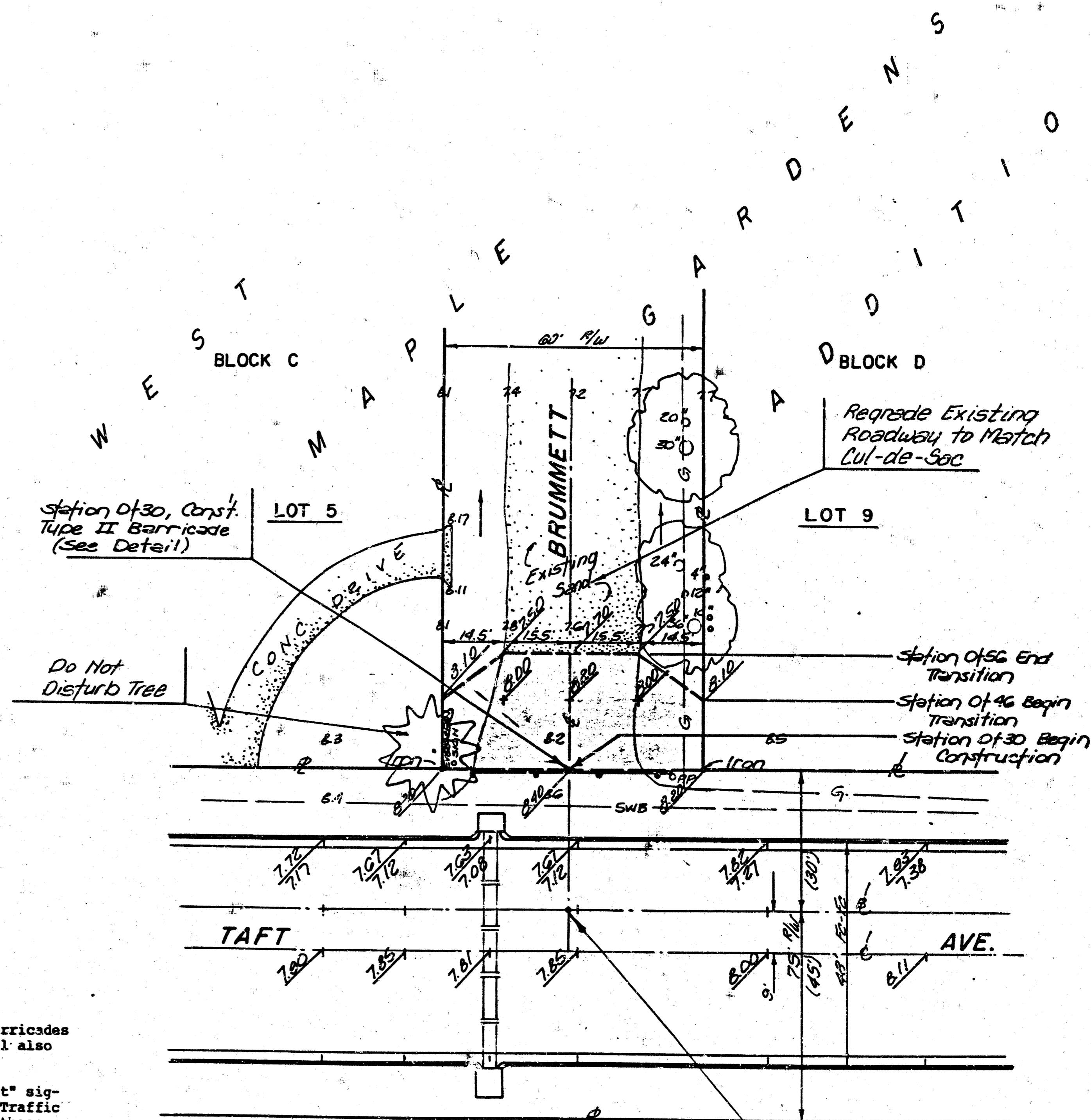

GENERAL NOTES

The Contractor is to install the cul-de-sac signing and barricades per City of Wichita Traffic Engineering standards and shall also conform to M.U.T.C.D. specifications where applicable.

The City of Wichita will furnish and install the "No Outlet" signage at the University street intersection. Contact the Traffic Engineering Department to co-ordinate the installation of these with construction of the project.

The Contractor shall contact both adjacent property owners on each cul-de-sac 48 hours prior to beginning construction on that street.

The Contractor shall be responsible for providing all necessary construction staking for the project.

The Contractor shall provide the necessary temporary barricading thru-out the construction period of the project. Local residents on these streets shall have access to, the north to University at all times.

The compacted fill areas of the sand and gravel cul-de-sacs shall conform to K.D.O.T. Standards with MR90 standard compaction. The soil-gravel mixture for the compacted fill and the surface areas shall contain (by volume) 50% soil and 50% gravel (SA-5 per K.D.O.T. Specification).

The Contractor shall finish grade the disturbed construction areas within the right-of-way upon completion and leave each project area in a good and clean condition.

NOTE TO CONTRACTOR

INSPECTION AND TESTING FOR THIS PROJECT IS TO BE PROVIDED BY A LICENSED CONSULTING ENGINEERING FIRM UNDER CONTRACT WITH THE ENGINEERING FIRM. THE CONTRACTOR SHALL BE RESPONSIBLE FOR PROVIDING ALL NECESSARY CONSTRUCTION MATERIALS AND LABOR. THE CONTRACTOR SHALL BE RESPONSIBLE FOR OBTAINING ALL NECESSARY PERMITS AND APPROVALS FROM THE CITY ENGINEER. THE CONTRACTOR SHALL BE RESPONSIBLE FOR OBTAINING ALL NECESSARY PERMITS AND APPROVALS FROM THE CITY ENGINEER. THE CONTRACTOR SHALL BE RESPONSIBLE FOR OBTAINING ALL NECESSARY PERMITS AND APPROVALS FROM THE CITY ENGINEER.

APPROVED AS NOTED

BY CITY ENGINEER OF WICHITA

Sanitary Sewers _____
 Storm Sewers _____
 Driveway Approaches _____
 Water Mains _____
 Power _____

VRH 10/27/38

Actual Plot 7-90

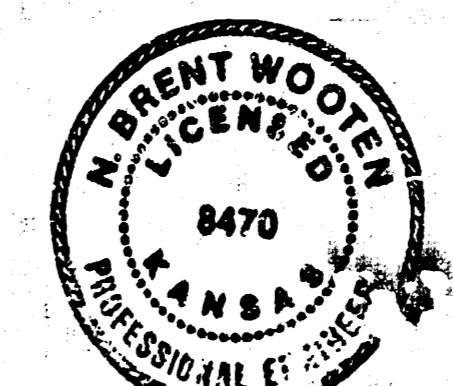

**CUL-DE-SAC FOR BRUMMETT
 NORTH OF TAFT
 WICHITA, KANSAS**

PROJECT NO. 472-76-245-80001-000-048

BAUGHMAN COMPANY, P.A.
 SURVEYING & ENGINEERING
 1623-721 • 115 ELLIS • WICHITA, KANSAS 67202

B.M. RR Spike So. Face PP
 127 E. of E.L. Gorst &
 26 N. E Taft - El. 118.97

19 Oct 1988