

CAPRI COURT

FROM THE W.L. OF CAPRI TO AND INCLUDING CUL-DE-SAC
PROJECT NO. 472-76-245-60774-000-000-001

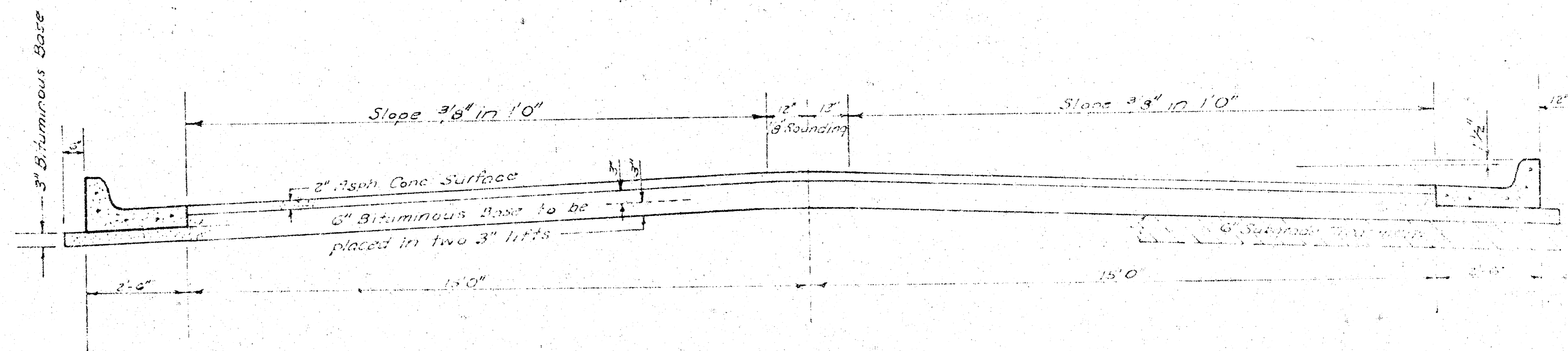

TYPICAL SECTION

35' ASPHALTIC CONCRETE PAVEMENT WITH BITUMINOUS BASE

A TACK COAT OF EMULSIFIED ASPHALT (SS-1H) SHALL BE APPLIED AT AN APPROXIMATE RATE 0.05 GALLONS PER SQ YD BETWEEN LIFTS OF ASPHALTIC MATERIALS WHEN ORDERED BY THE ENGINEER. TACK COAT WILL NOT BE PAID FOR DIRECTLY AND SHALL BE CONSIDERED AS SUBSIDIARY TO PRICE BID FOR ASPHALTIC PAVEMENT.

BITUMINOUS BASE AND ASPHALTIC CONCRETE WEARING SURFACE SHALL BE PLACED WITH A LAYDOWN MACHINE HAVING AUTOMATIC CONTROLS FOR CROWN AND GRADE. CONSTRUCTION JOINTS IN EACH LIFT SHALL BE STAGGERED A MINIMUM DISTANCE OF 1' WITH JOINTS IN PRECEDING LIFTS AND PLACED SUCH THAT A JOINT WILL BE CONSTRUCTED ON THE CENTERLINE IN THE TOP LIFT.

DETAIL OF TRANSVERSE CONSTRUCTION JOINTS

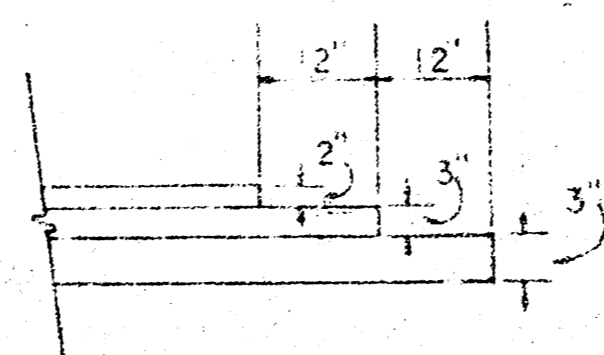

TRANSVERSE CONSTRUCTION JOINTS SHALL BE CONSTRUCTED IN FLEXIBLE BASE PAVEMENTS AT LOCATIONS WHERE PAVEMENT TEMPORARILY ENDS TO FACILITATE FUTURE PAVEMENT CONSTRUCTION AS SHOWN BY DETAIL. THE COST OF CONSTRUCTING THE TRANSVERSE CONSTRUCTION JOINTS SHALL NOT BE MEASURED OR PAID FOR DIRECTLY BUT SHALL BE INCLUDED IN THE BID PRICE FOR SQUARE YARDS OF ASPHALTIC CONCRETE PAVEMENT.

CONTINUED CURB & GUTTER

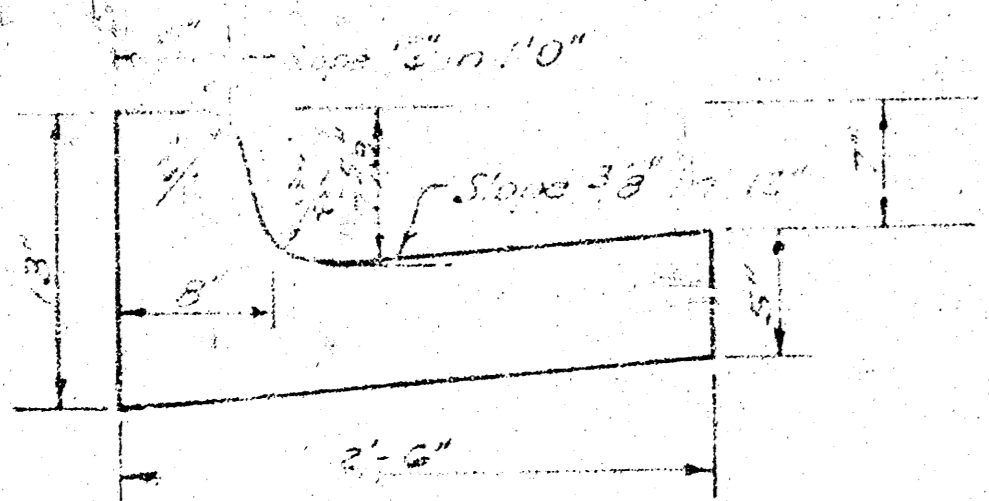

ROLL TYPE CURB & GUTTER

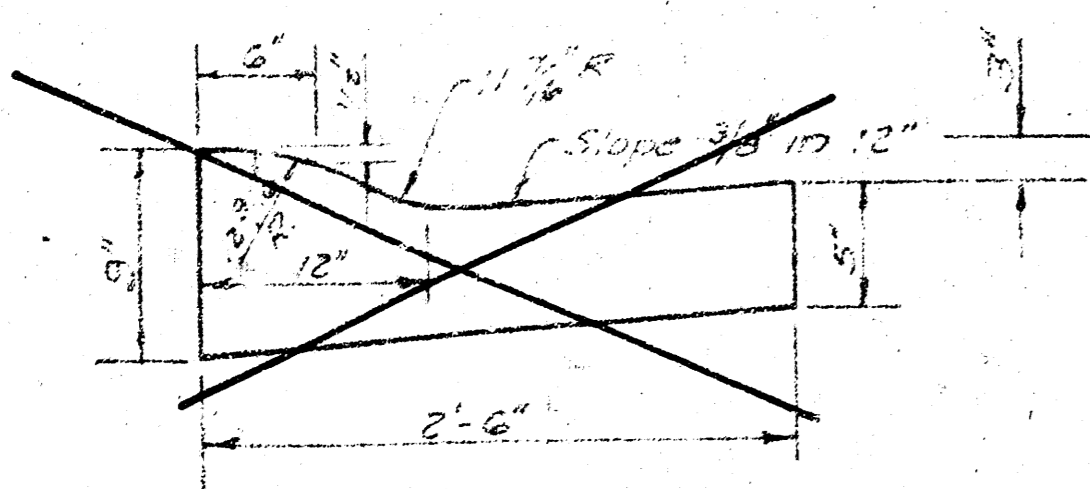

The 35' Asphaltic Concrete Pavement with Bituminous Base shall be paid for at the rate of \$1.12 per square yard (including base). The Bituminous Base to be placed in two 3" lifts shall be paid at the rate of \$1.12 per square yard.

Survey C&G of 1/69
Plan AAH 3/80
NO
CHANGES

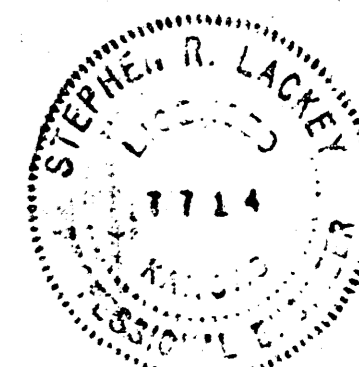

CITY OF WICHITA KANSAS

DEPARTMENT of PUBLIC WORKS - Engineering
Division

D.S. SELLERS ACTING CITY ENGINEER

DATE _____ Proj No. _____

B.M. EL. 178.46 NR. SPK. NE. SIDE SMALL BOX ELDER TREE 12' W. OF W.L. CAPRI CIR.
 B 5' N. OF S.L. OF CEDAR LAKE VILLAGE 4TH

IS CAPRI COURT

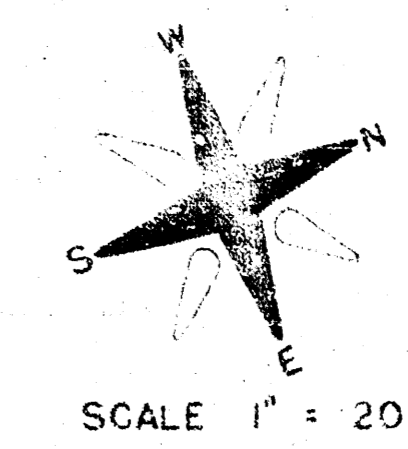

GENERAL NOTE:

1 FIELD ENGINEER SHALL TAKE TIES TO ALL IRONS & THIMBLES WHICH MAY BE DESTROYED, & REPLACE THOSE WHICH ARE DESTROYED.

2 CONTRACTOR SHALL COORDINATE WORK WITH UTILITY COMPANIES, STORM SEWER CONTRACTOR, & OTHER AGENCIES CONNECTED WITH THE PROJECT SITE DEVELOPMENT.

SCALE 1" = 20'

DRAINAGE STRUC'S BY "OTHERS"

END CONSTRUCTION

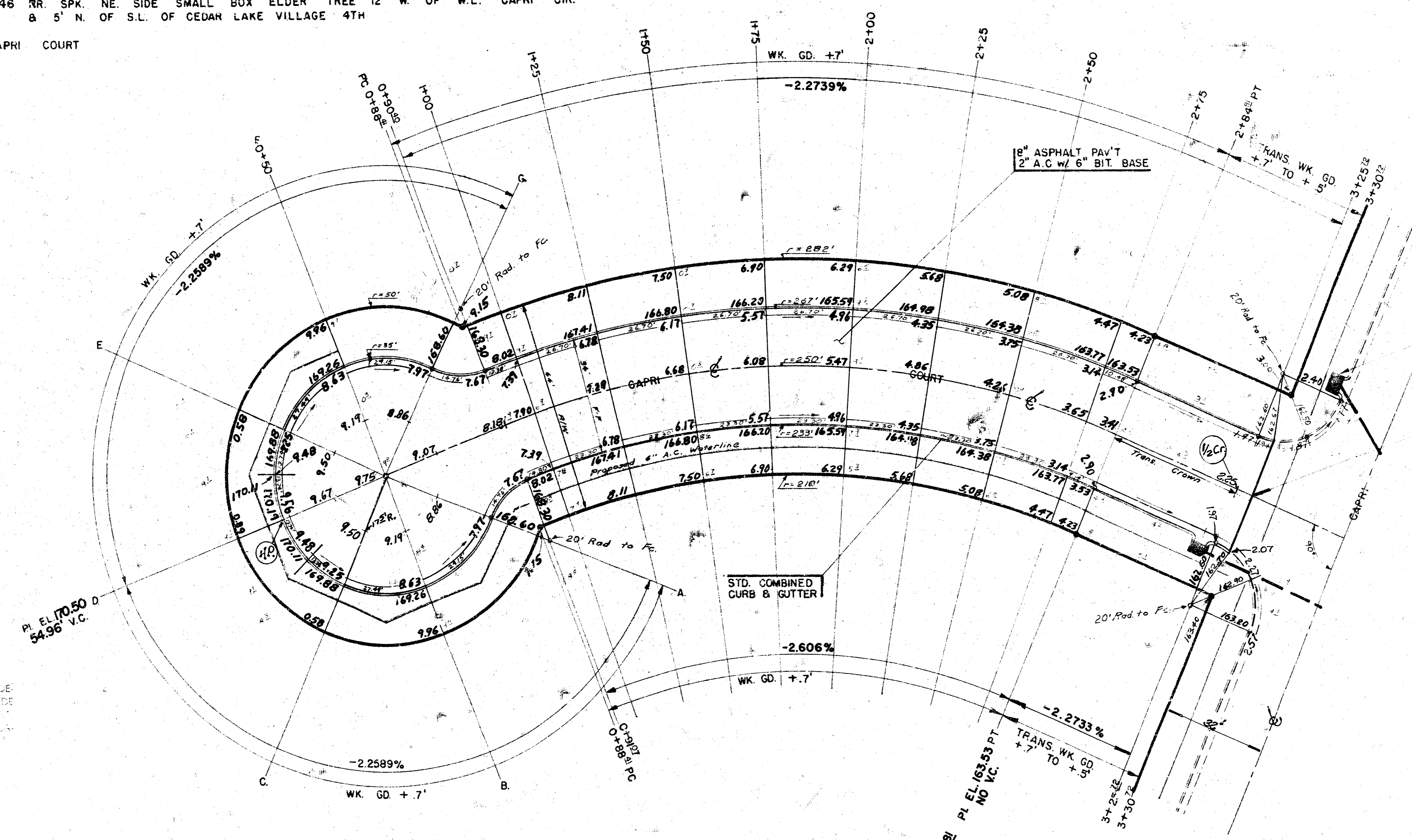

GRADE
 TYPE OF SUB-GRADE TREATMENT SHALL BE DETERMINED BY THE FIELD ENGINEER. SUB-GRADE TREATMENT MAY CONSIST OF LIVE TREATMENT, CEMENT TREATMENT, SUB-GRADE MODIFICATION, OR ANY COMBINATION OF THESE.

CAUTION
 UNDERGROUND UTILITIES

PROPERTY EARTHWORK

EXCAVATION	1453.6 CY
+ 10%	145.4 CY
TOTAL	1599.0 CY

MANIPULATION M80 5%

STATION	PC	PT	PI	VC	EL.	GR.	FIN.
0+00	0+00	0+00	0+00	0+00	168.00	168.00	168.00
0+25	0+25	0+25	0+25	0+25	167.41	167.41	167.41
0+50	0+50	0+50	0+50	0+50	166.80	166.80	166.80
0+75	0+75	0+75	0+75	0+75	166.20	166.20	166.20
1+00	1+00	1+00	1+00	1+00	165.57	165.57	165.57
1+25	1+25	1+25	1+25	1+25	164.90	164.90	164.90
1+50	1+50	1+50	1+50	1+50	164.20	164.20	164.20
1+75	1+75	1+75	1+75	1+75	163.47	163.47	163.47
2+00	2+00	2+00	2+00	2+00	162.70	162.70	162.70
2+25	2+25	2+25	2+25	2+25	161.88	161.88	161.88
2+50	2+50	2+50	2+50	2+50	161.00	161.00	161.00
2+75	2+75	2+75	2+75	2+75	160.07	160.07	160.07
3+00	3+00	3+00	3+00	3+00	159.10	159.10	159.10
3+25	3+25	3+25	3+25	3+25	158.07	158.07	158.07
3+50	3+50	3+50	3+50	3+50	157.00	157.00	157.00

DEFL = 0.0000

CAPRI COURT - From the W.L. of Capri to and including Cul-de-Sac Proj. No. 172-16-245-B0714-000-000-001