

BM - 99.84 3" in Jones bk. wk. S.W. cor. Kinkaid & Washington.
 BM - 100.65 6" in Globe E.S. mt. S.W. cor. Clark & Washington.

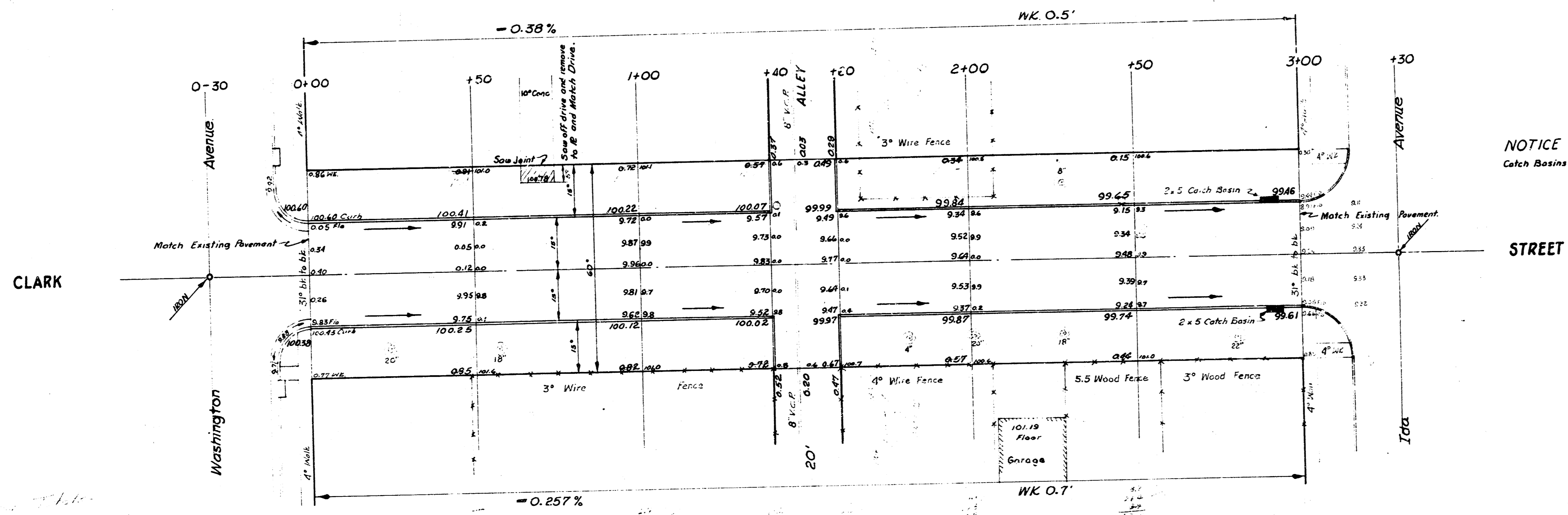

NOTICE TO CONTRACTOR & FIELD ENGINEER
 Catch Basins on Clark to be adjusted by City Crew.

S. W. C. H. Mills
 B. E. Smith
 City Engineer
 March 1958

Handwritten notes:
 1. 10' x 10' Floor
 2. Garage
 3. 3" Wire Fence
 4. 4" Wire Fence
 5. 5.5 Wood Fence
 6. 3" Wood Fence



CLARK STREET
 EL Washington to WL Ida
 30' Conc & Cb.
 CITY OF WICHITA, KANSAS
 B. E. SMITH CITY ENGINEER
 March 1958 PROJ. NO. C17-83