

BENCH MARK

1. City of Wichita Standard Bench Mark at Northeast Corner 13th Street N. and Sheridan. Elevation 125.72 City Datum

GENERAL NOTES

1. A saw cut of at least one-half the depth of existing surface courses or one-fourth the depth of the existing total pavement thickness shall be provided at locations where proposed construction abuts an existing surface course or pavement for which partial removal of that surface or pavement is required. Sawed joint to facilitate removal within 3 feet (3') of existing joints will not be permitted and for such instances the limits of removal shall extend to the existing joint.
2. The Contractor shall be responsible for preserving property irons. The Contractor will be required to re-establish any property irons which are damaged or destroyed by his construction operations. Such irons shall be re-established by a licensed land surveyor in accordance with state laws.
3. The Contractor shall give all property owners and/or tenants of developed property abutting project limits a minimum of ten (10) days notice prior to start of construction.
4. All work done on this project is to be done in accordance with City of Wichita Standard Specifications for asphalt and concrete pavement construction.
5. All areas disturbed by construction operations shall be restored in accordance with City of Wichita Administrative Regulation AR-78.

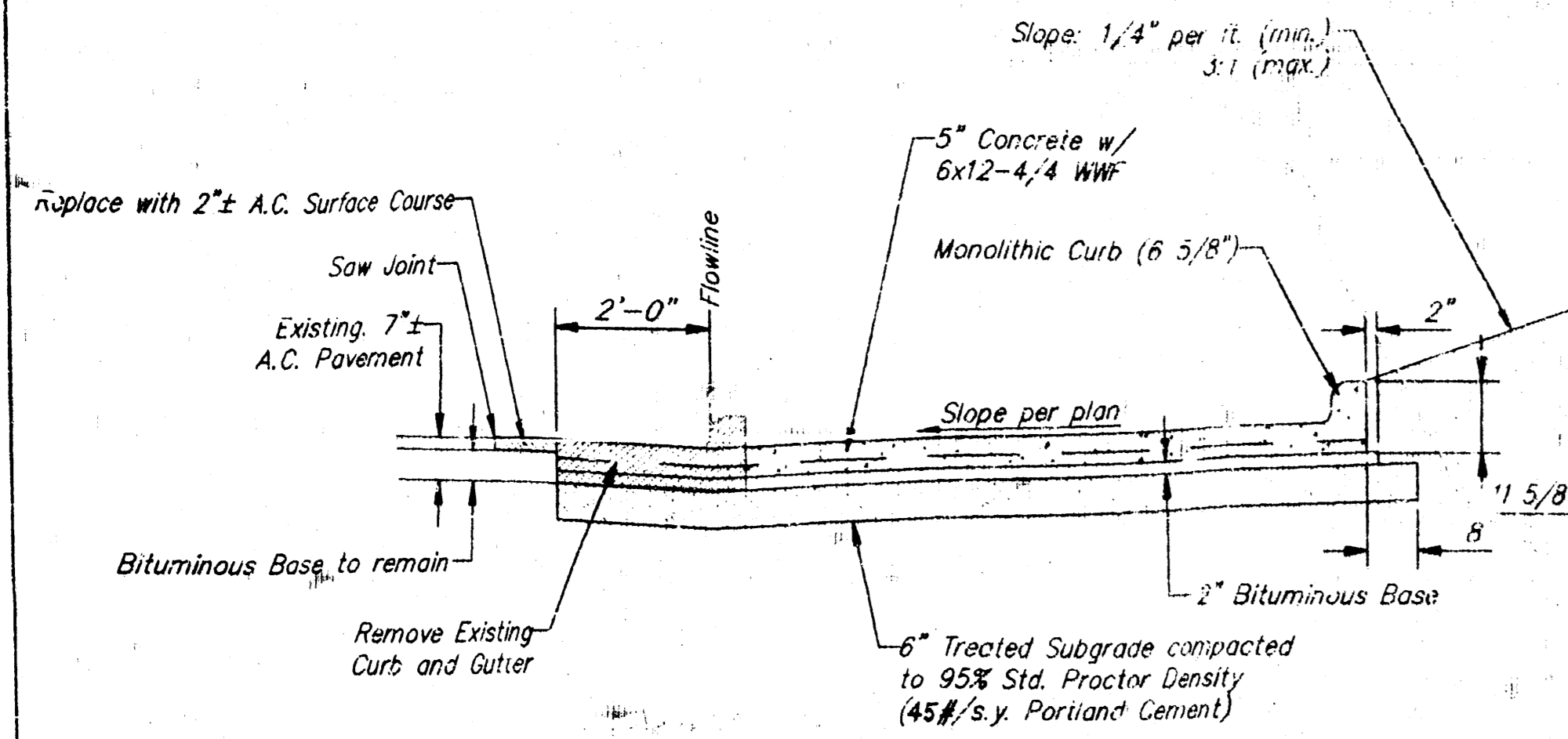

TYPICAL SECTION

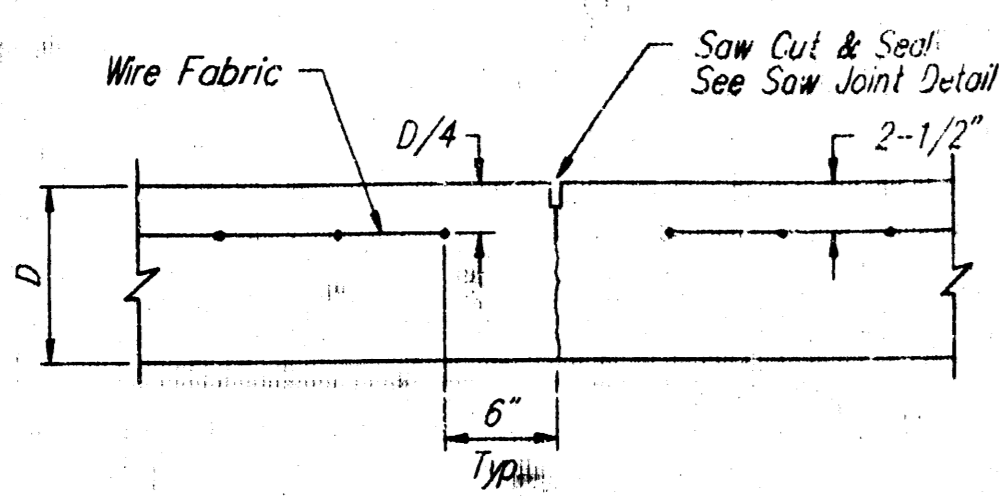

CONTRACTION JOINT DETAIL (C.J.)

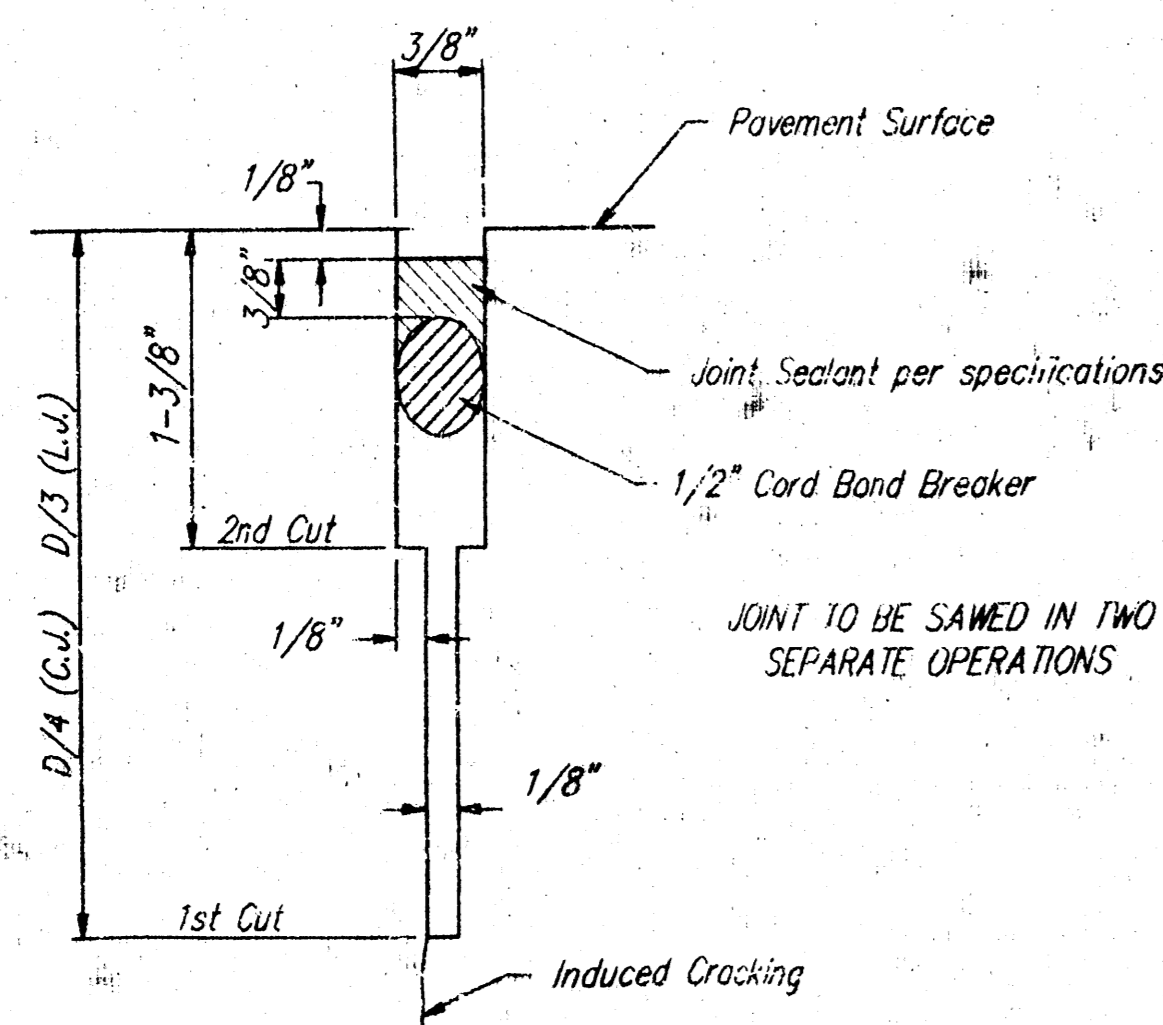

SAW JOINT DETAIL

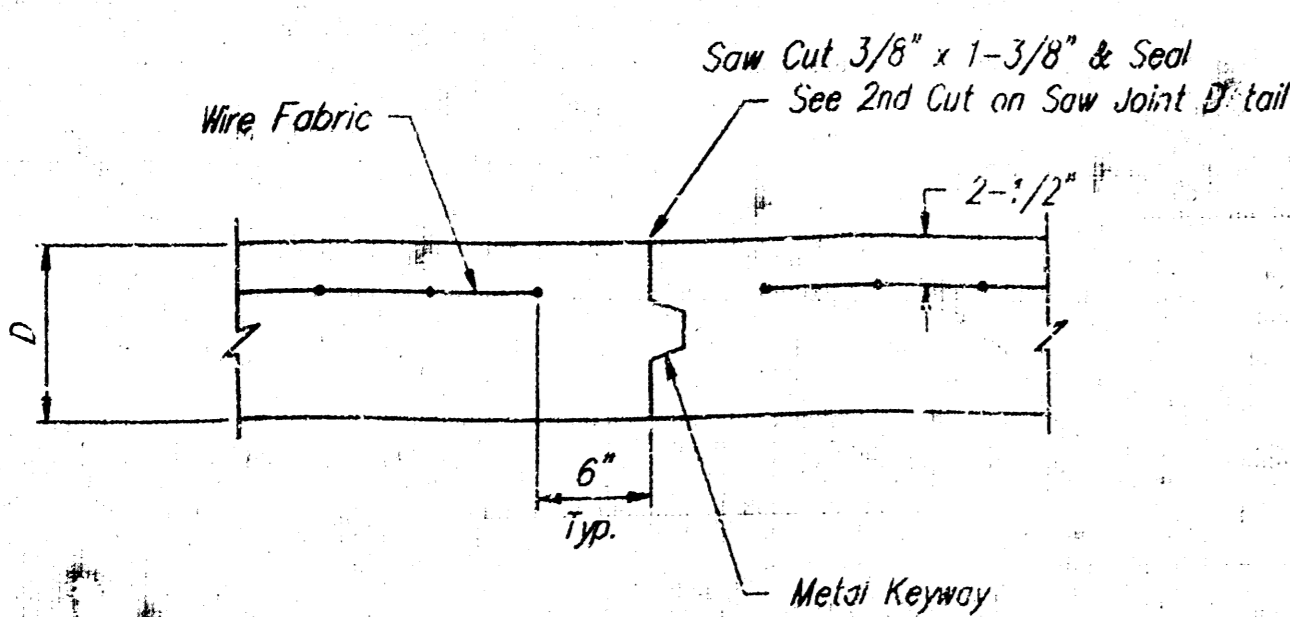

OPTIONAL CONTRACTION JOINT

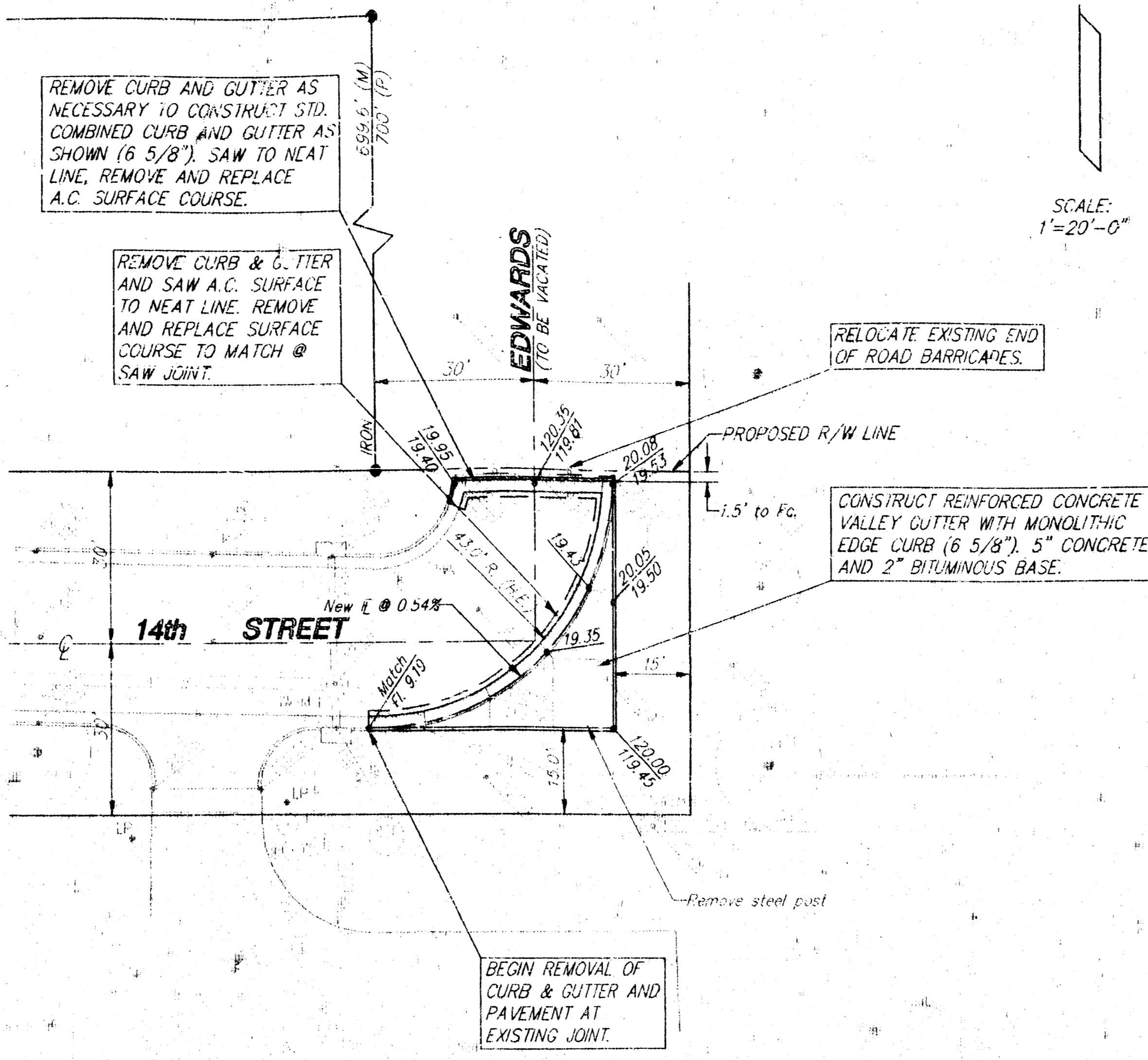

PLAN

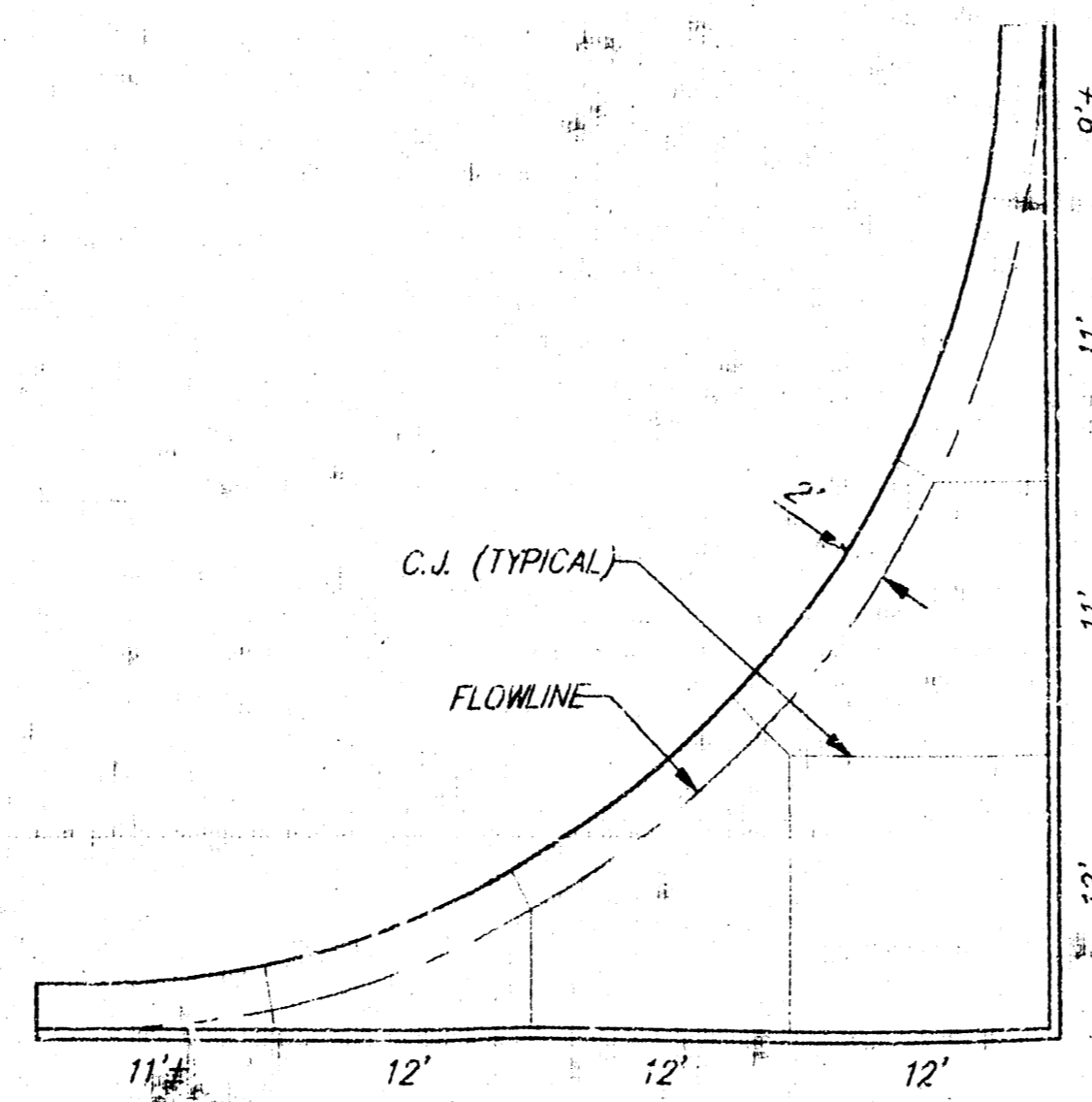

JOINT PLAN

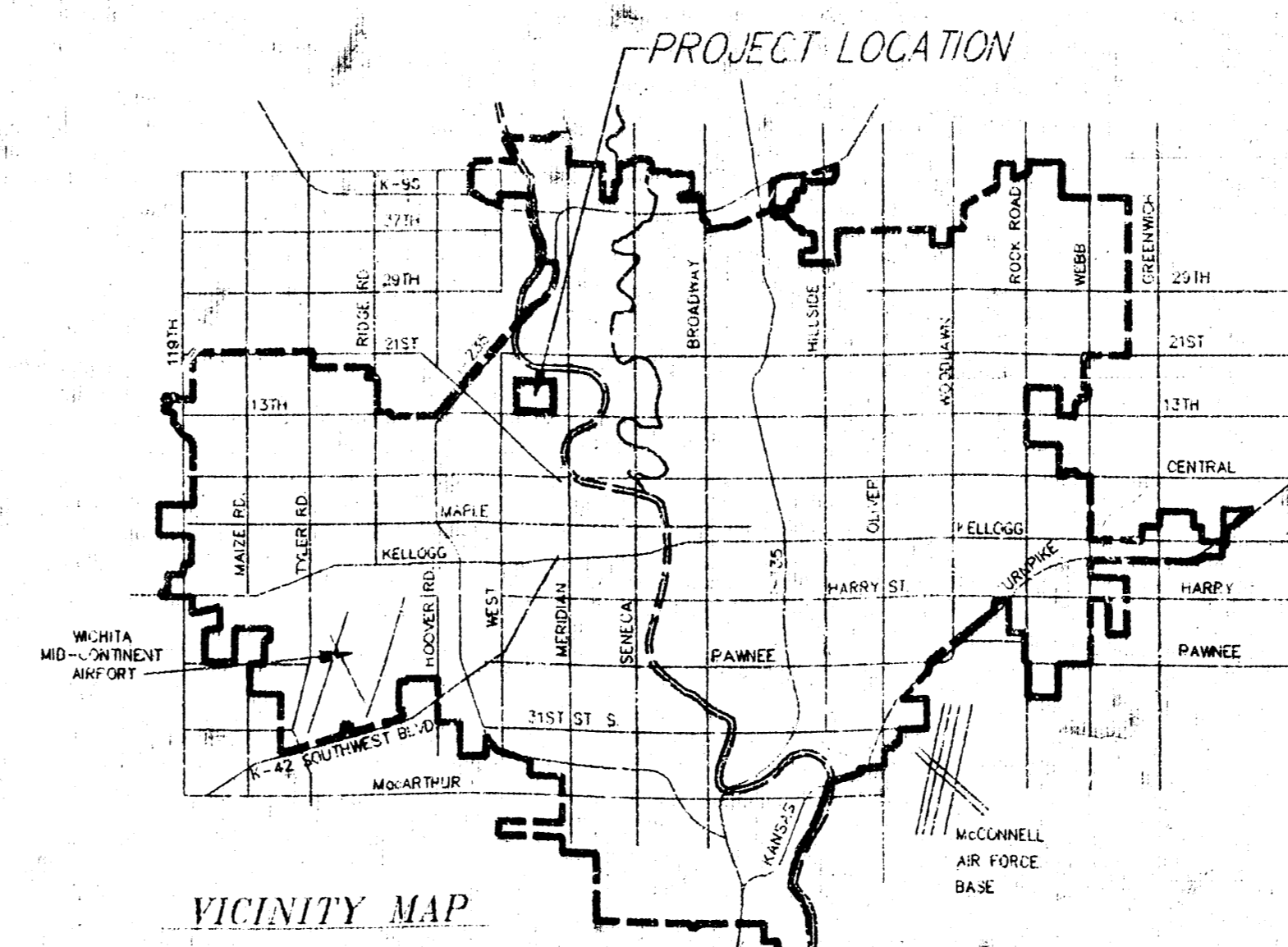

VICINITY MAP

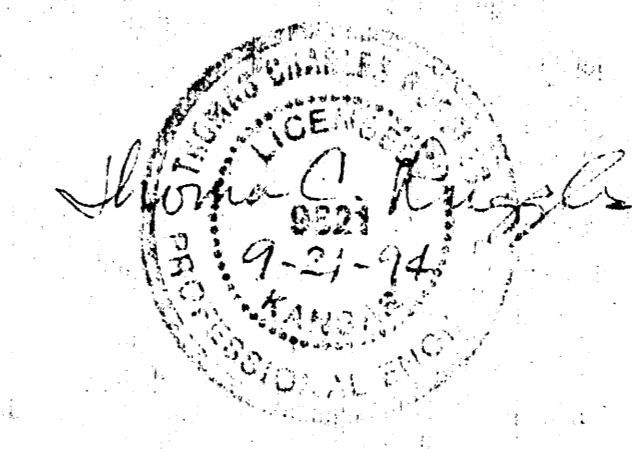

APPROVED AS NOTED BY CITY ENGINEER OF WICHITA

Sanitary Sewers _____
 Storm Sewers _____
 Driveway Approaches _____
 Water Mains _____
 Paving VRH 9/21/94

NOTE TO CONTRACTORS

Inspection and testing for this project are to be provided by a Licensed Consulting Engineering Firm under contract with the Owner/Developer. Said inspection to be in accordance with the City of Wichita standard construction engineering practices and certified by a Licensed Professional Engineer. No work shall be performed in dedicated easements or public right-of-way by the Contractor without such inspection nor shall any work be commenced without written authorization by the City Engineer.

REVISED AS BUILT 12-4-99

STREET IMPROVEMENTS
14th STREET N. AT EDWARDS AVE.
WICHITA, KANSAS

SRB 322 NORTH MAIN WICHITA, KANSAS 67203 316 264-8108 FAX 316 264-4621

SAVOY, RUGGLES & BOHM, P. A.
 ENGINEERING & SURVEYING

PROJECT NUMBER
093 PPP (607879)

DESIGN	REVIEW	DATE	UTILITY	SRB JOB
J. Long	T.C.R.	Sept. 21, 1994	T.C.R.	194E

CREATED BY: []
 CHECKED BY: []
 DATE: []
 SHEET 1 OF 1