

B.M. 101.39 S END W CB ALLEY RETURN
 B.M. 102.07 STD S.E. COR. MERIDIAN & PAWNEE

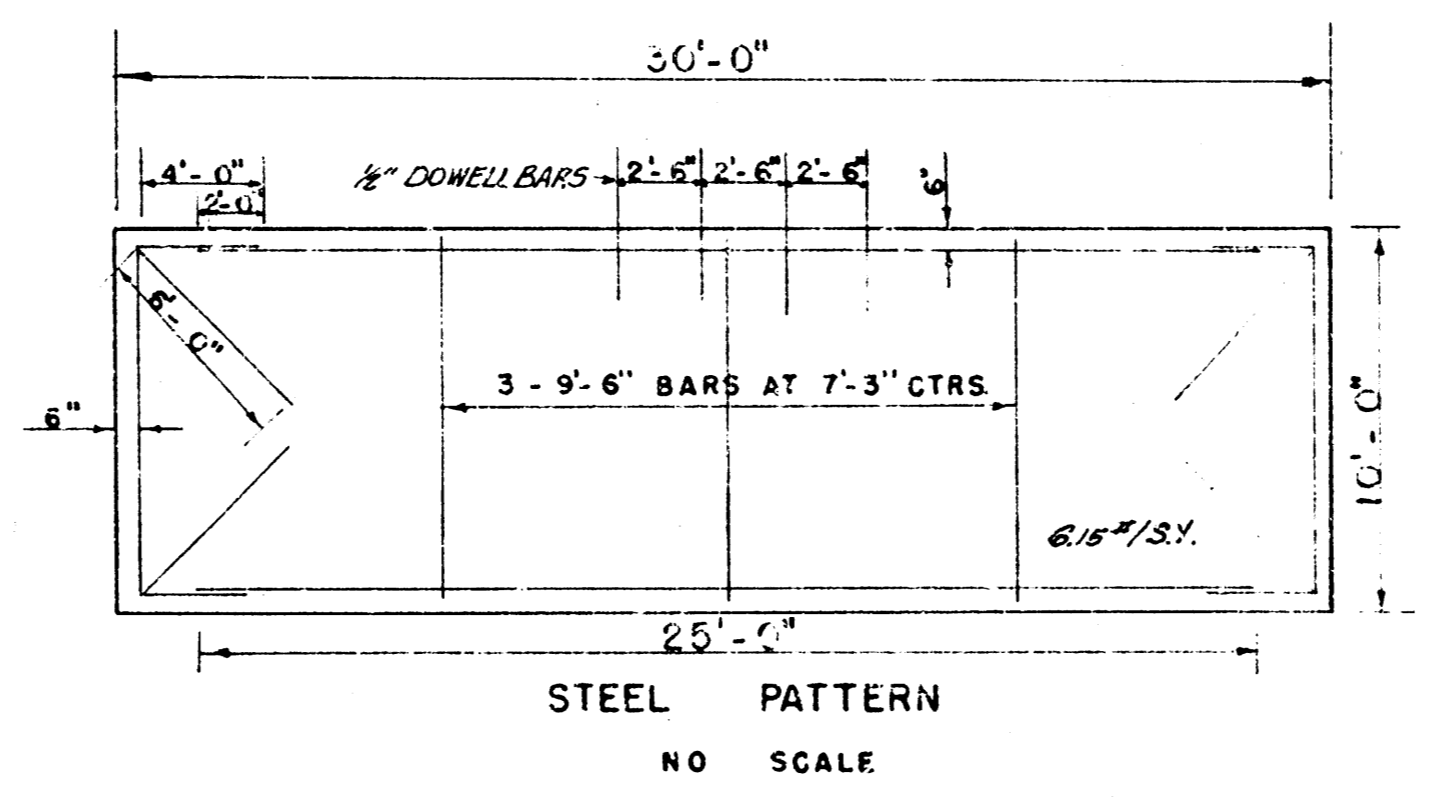
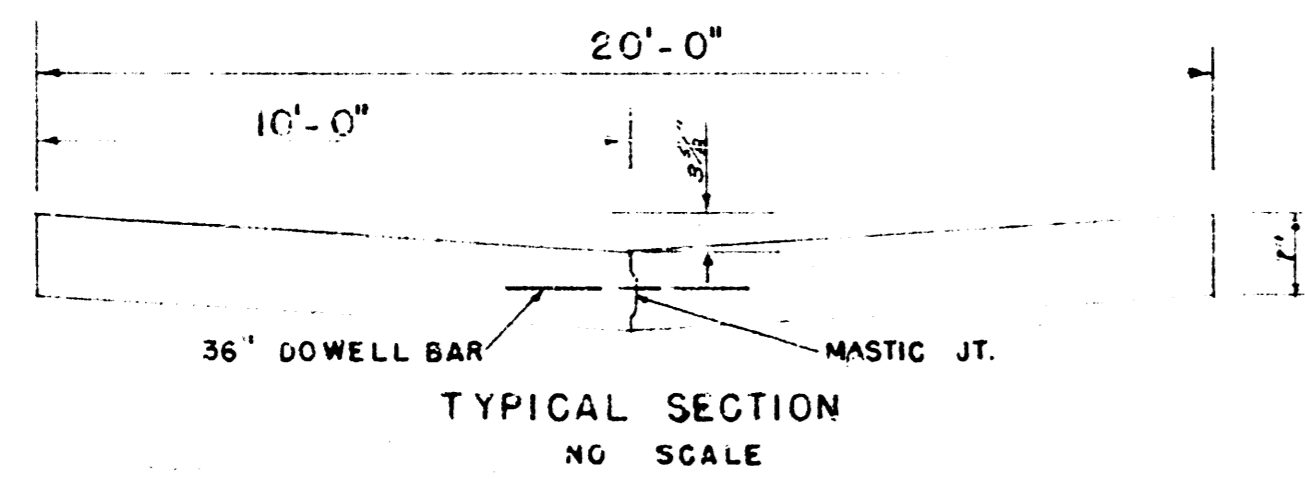
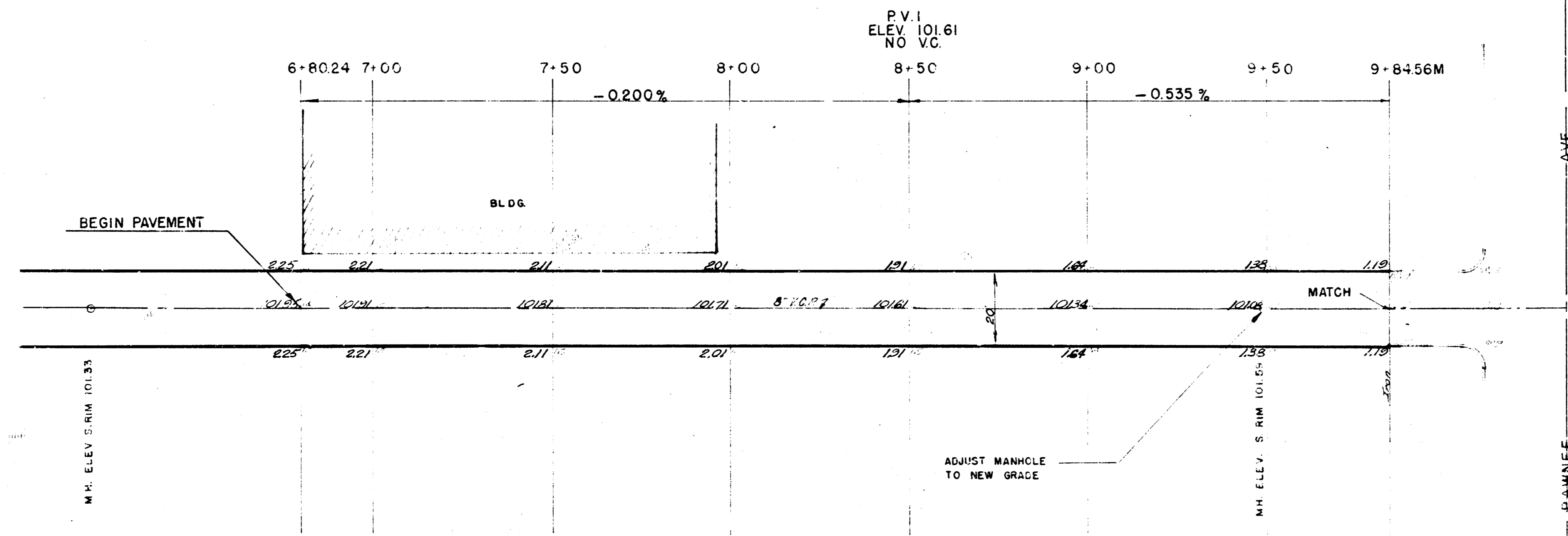
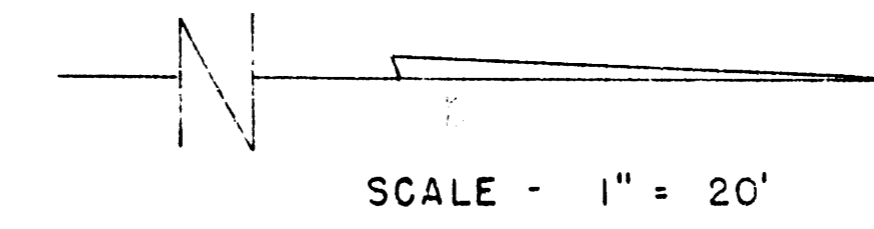

NOTE: THE CONTRACTOR SHALL BE RESPONSIBLE FOR OBTAINING ALL NECESSARY PERMITS AND APPROVALS FROM THE CITY OF WICHITA, KANSAS. THE CONTRACTOR SHALL BE RESPONSIBLE FOR THE PROTECTION OF ALL UTILITIES AND STRUCTURES UNDER THE ALLEY. THE CONTRACTOR SHALL MAINTAIN ACCESS TO ALL ADJACENT PROPERTIES AT ALL TIMES. THE CONTRACTOR SHALL BE RESPONSIBLE FOR THE REMOVAL OF ALL DEBRIS AND EXCESS MATERIAL FROM THE ALLEY. THE CONTRACTOR SHALL BE RESPONSIBLE FOR THE REPAIR OF ALL DAMAGE TO THE ALLEY AND ADJACENT PROPERTIES. THE CONTRACTOR SHALL BE RESPONSIBLE FOR THE PROTECTION OF ALL UTILITIES AND STRUCTURES UNDER THE ALLEY. THE CONTRACTOR SHALL MAINTAIN ACCESS TO ALL ADJACENT PROPERTIES AT ALL TIMES. THE CONTRACTOR SHALL BE RESPONSIBLE FOR THE REMOVAL OF ALL DEBRIS AND EXCESS MATERIAL FROM THE ALLEY. THE CONTRACTOR SHALL BE RESPONSIBLE FOR THE REPAIR OF ALL DAMAGE TO THE ALLEY AND ADJACENT PROPERTIES.

ALLEY BET. MERIDIAN & ST CLAIR
 S.L. PAWNEE TO 304.32' S.
 20' - 7" CONC.
 CITY OF WICHITA, KANSAS
 B.E. SMITH CITY ENGINEER
 PRIVATE CONTRACT