

B.M. 11133 E. Rim K.G.E. MH 20' W. of EL Main, & Alley E.
 B.M. 11174 W. at NE cor. bldg. S.W. cor. Market & Douglas.
 B.M. 11124 W. 11th S.W. B. MH 20' E. of W. Market, 3' S. of & Alley.
 Baseline = & Alley.

NOTE: Sand Fill to be flushed & vibrated if deemed necessary by Field Engineer.

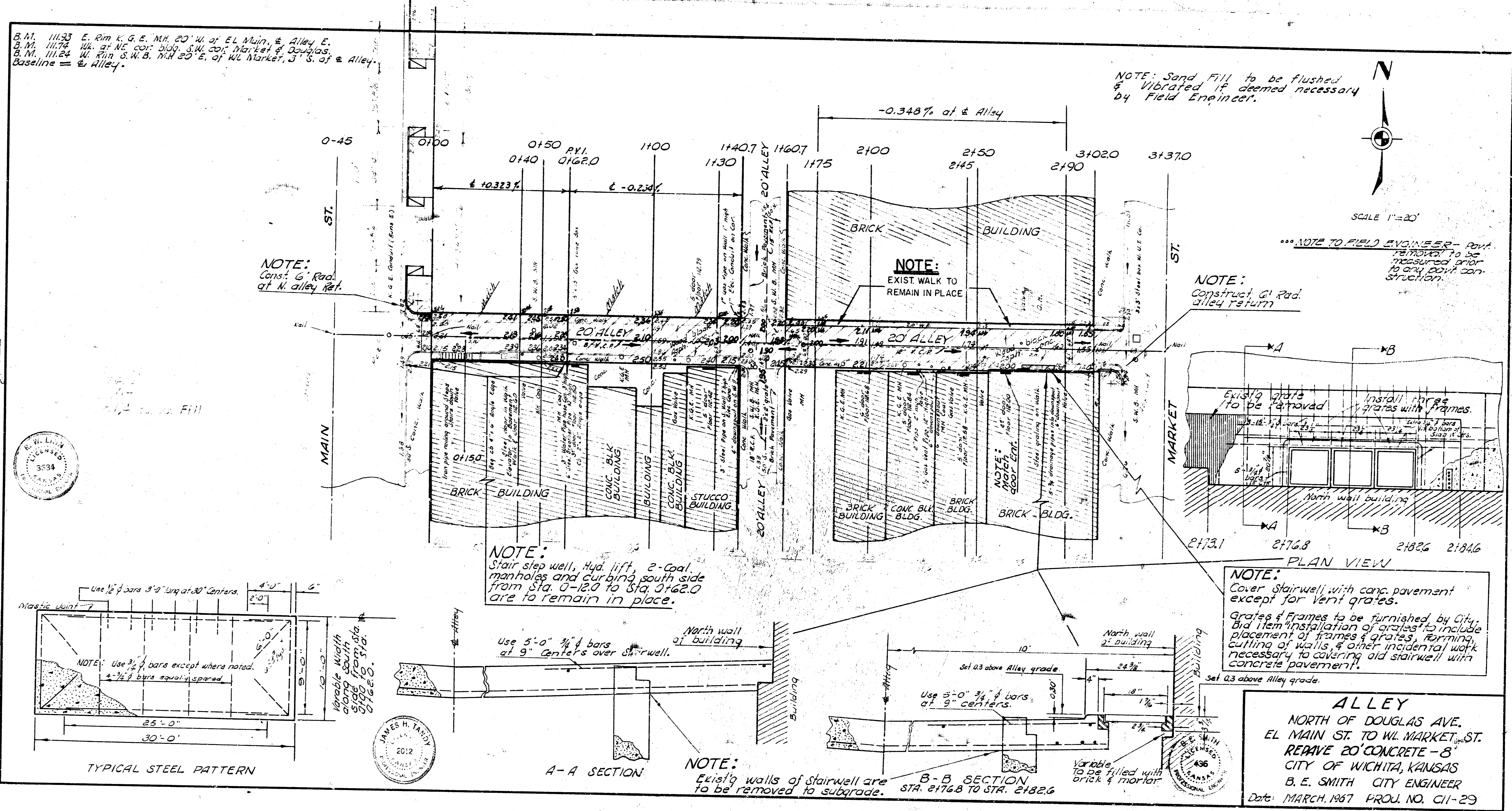
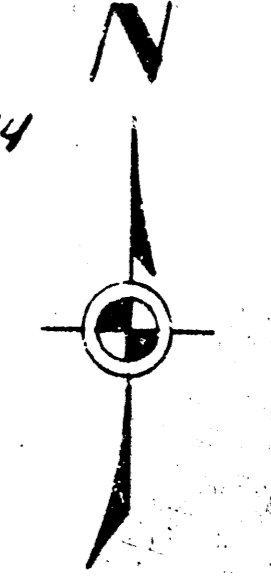

NOTE: Const. 6' Rad. at N. alley ret.

NOTE: EXIST WALK TO REMAIN IN PLACE

NOTE: Construct 6' Rad. alley return

NOTE TO FIELD ENGINEER - Final removed to be measured prior to any other construction.

NOTE: Stair step well, Hyd. lift, 2-Coal manholes and curbing south side from Sta. 0-12.0 to Sta. 2162.0 are to remain in place.

NOTE: Cover Stairwell with conc. pavement except for vent grates. Grates & Frames to be furnished by City. Bid item installation of grates to include placement of frames & grates, forming, cutting of walls, & other incidental work necessary to covering old stairwell with concrete pavement.

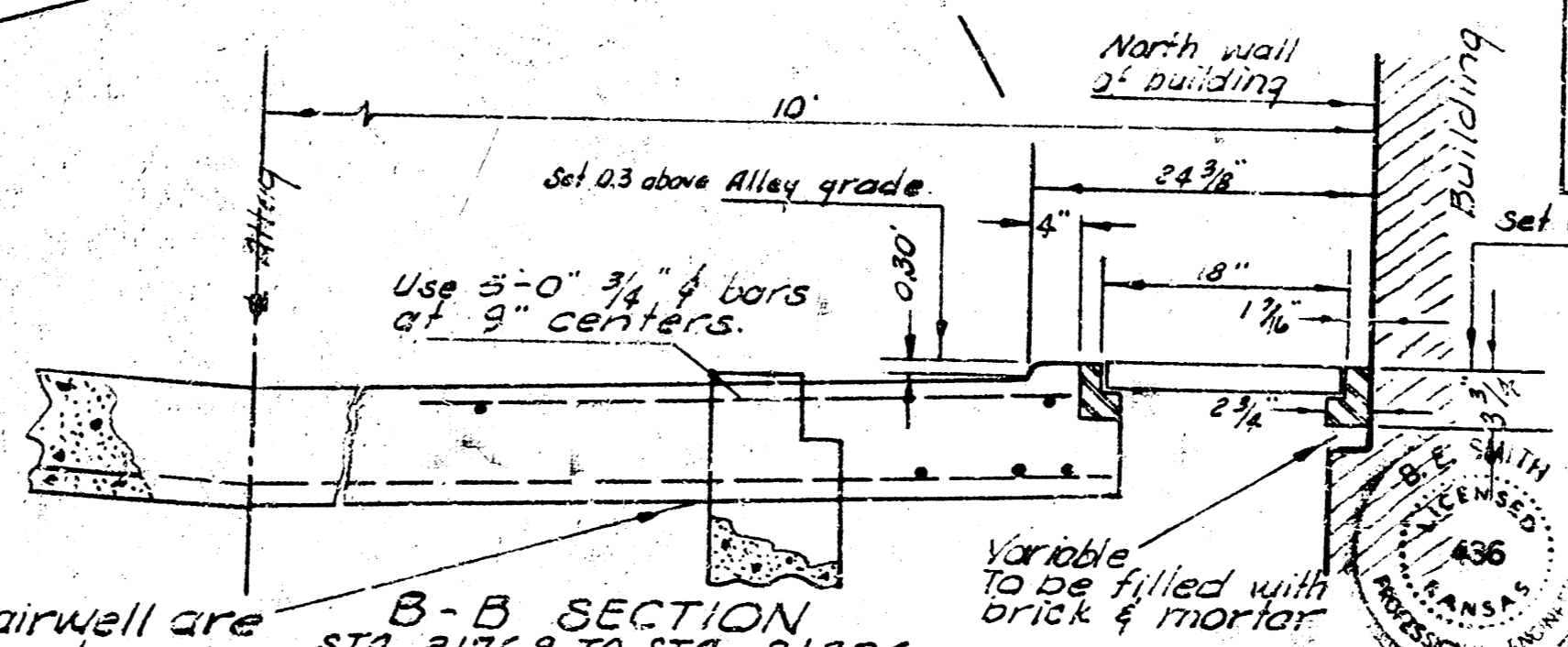
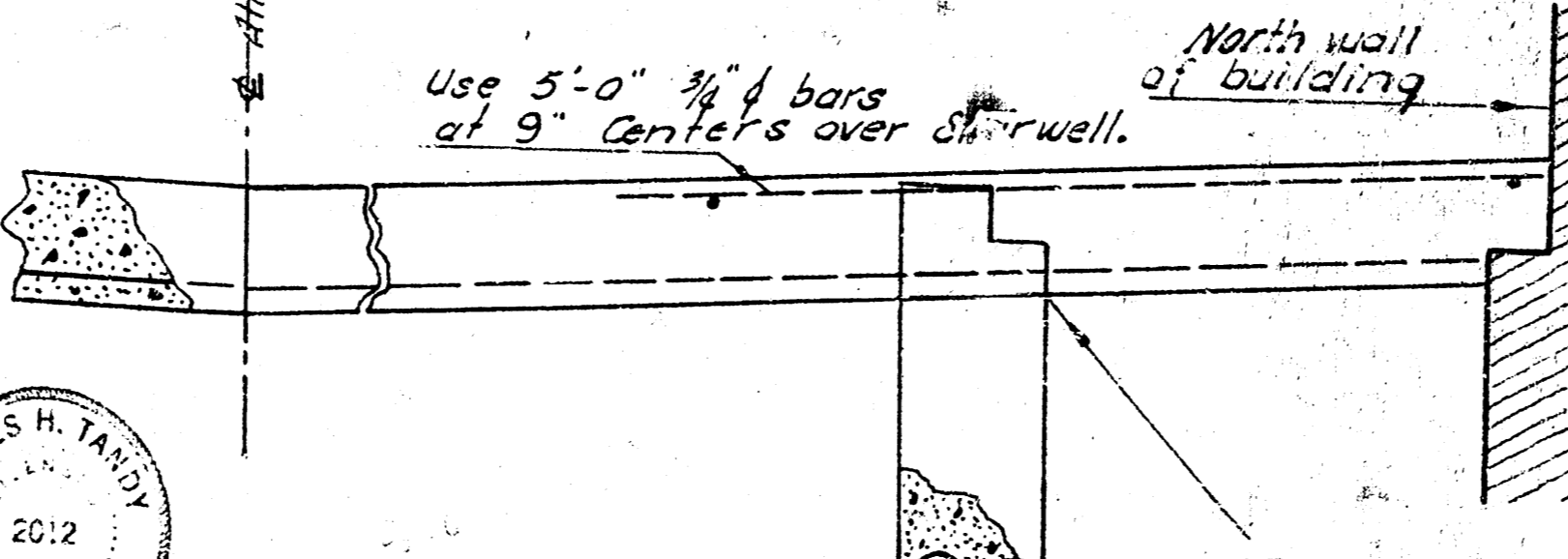
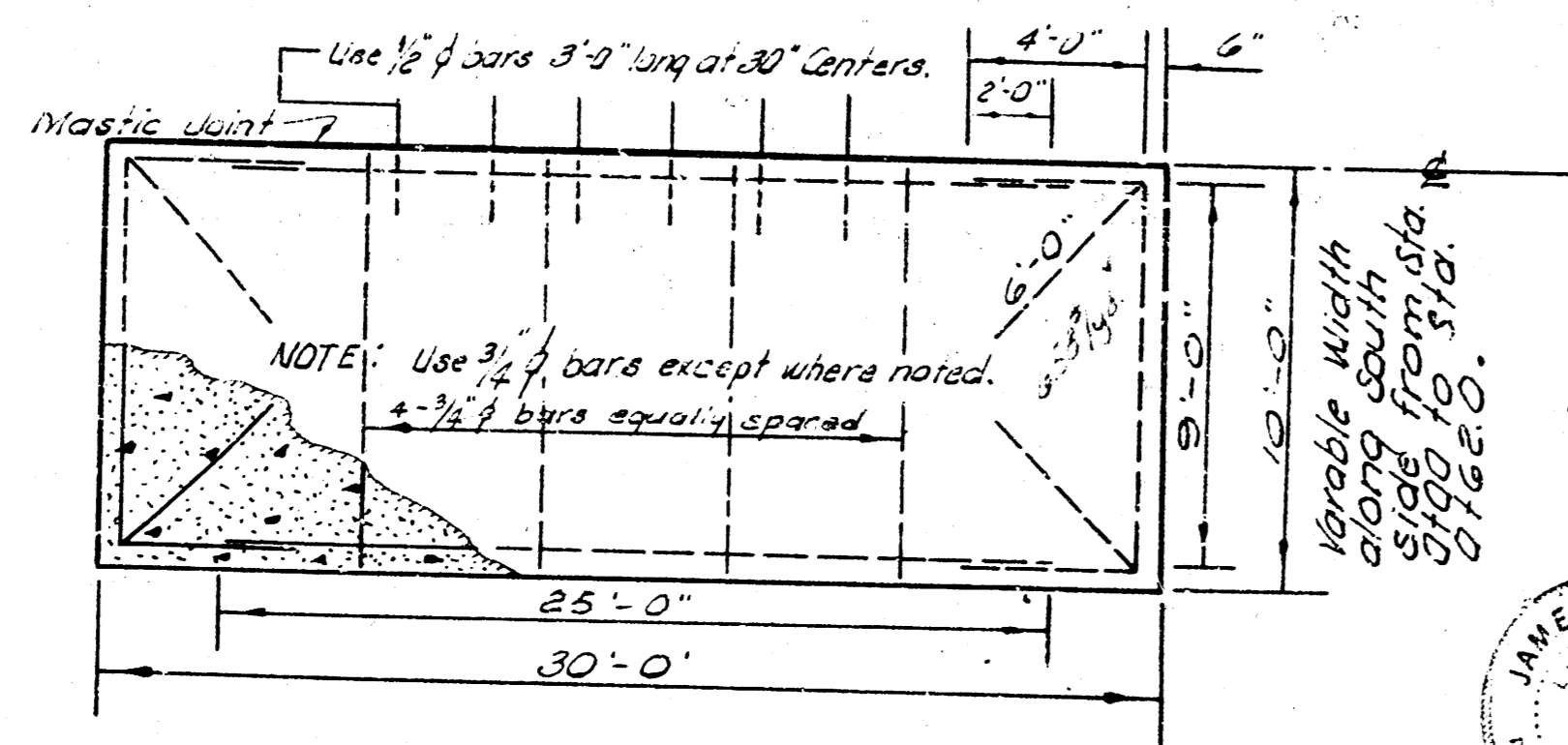

NOTE: Existing walls of stairwell are to be removed to subgrade.

ALLEY
 NORTH OF DOUGLAS AVE.
 EL MAIN ST. TO W. MARKET ST.
 REPAVE 20' CONCRETE - 8"
 CITY OF WICHITA, KANSAS
 B. E. SMITH CITY ENGINEER
 Date: MARCH, 1967 PROJ. NO. C11-29

Reviewed by: [Signature]
 Checked by: [Signature]

