

20TH ST. NORTH

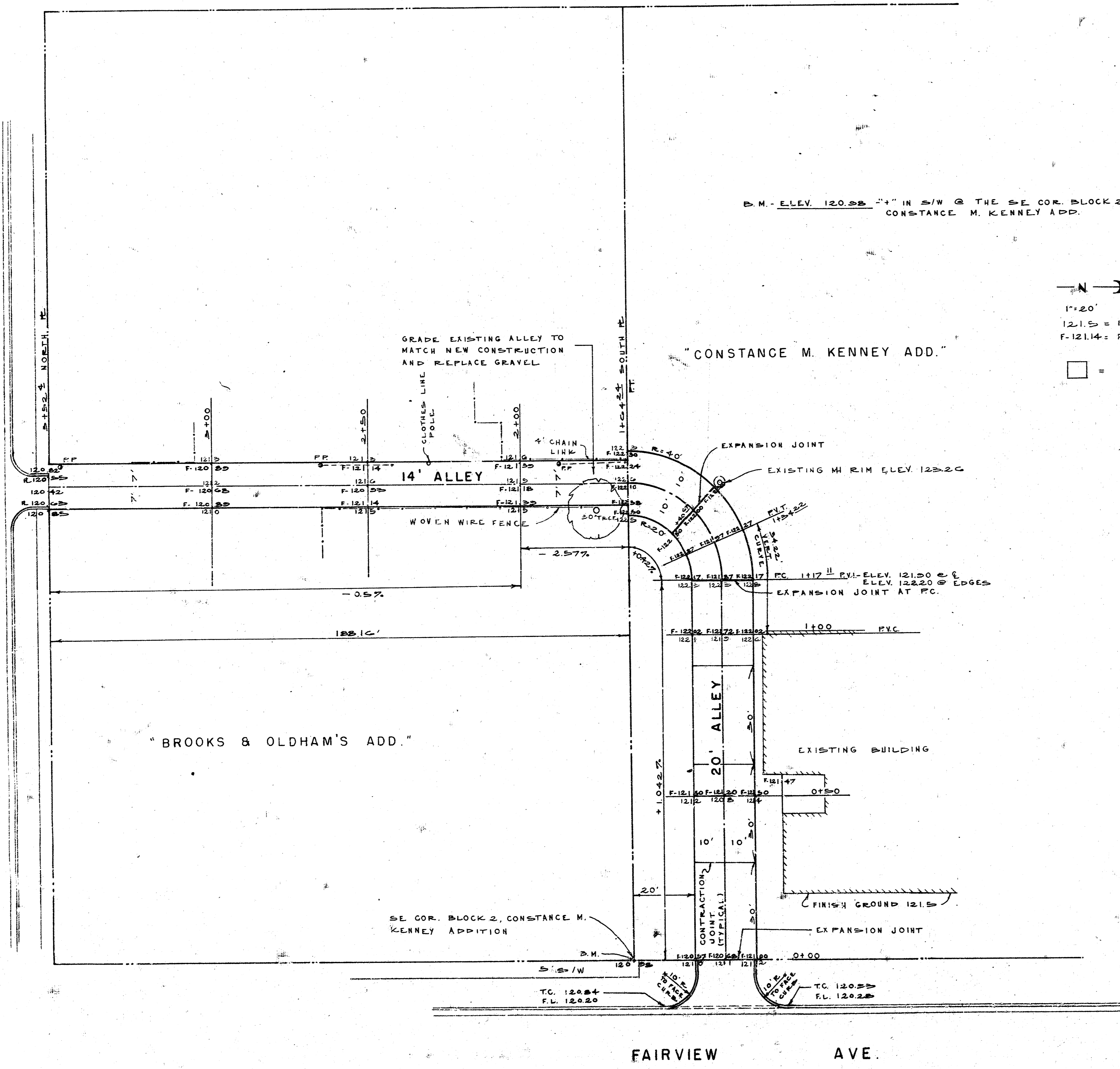

D.M. - ELEV. 120.98 - 4" IN S/W @ THE SE COR. BLOCK 2, CONSTANCE M. KENNEY ADD.

1"=20'
 12.15 = EXISTING GRADE
 F-12.14 = FINISH GRADE

☐ = SHADED AREA TO BE CONSTRUCTED AT THIS TIME ONLY.

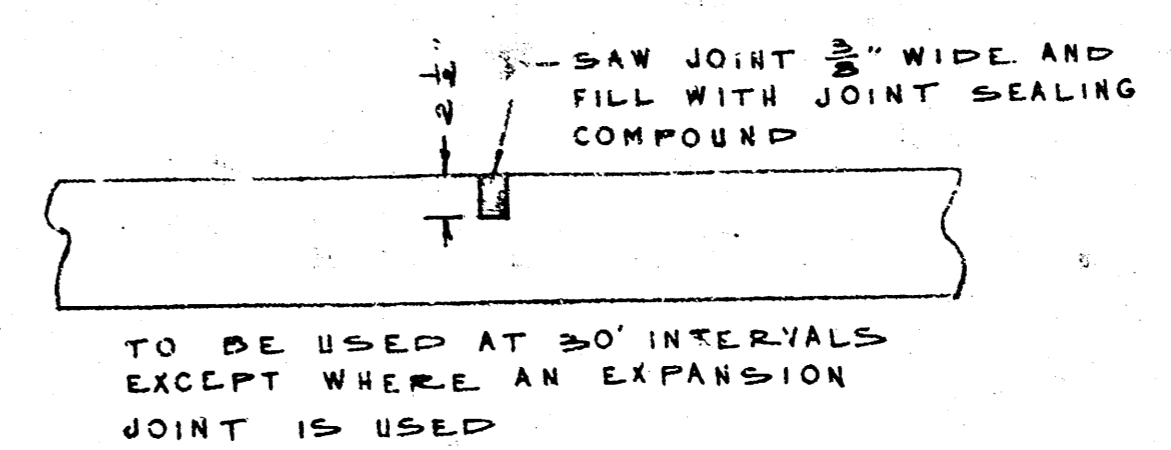

TO BE USED AT 30' INTERVALS EXCEPT WHERE AN EXPANSION JOINT IS USED

CONTRACTION JOINT DETAIL

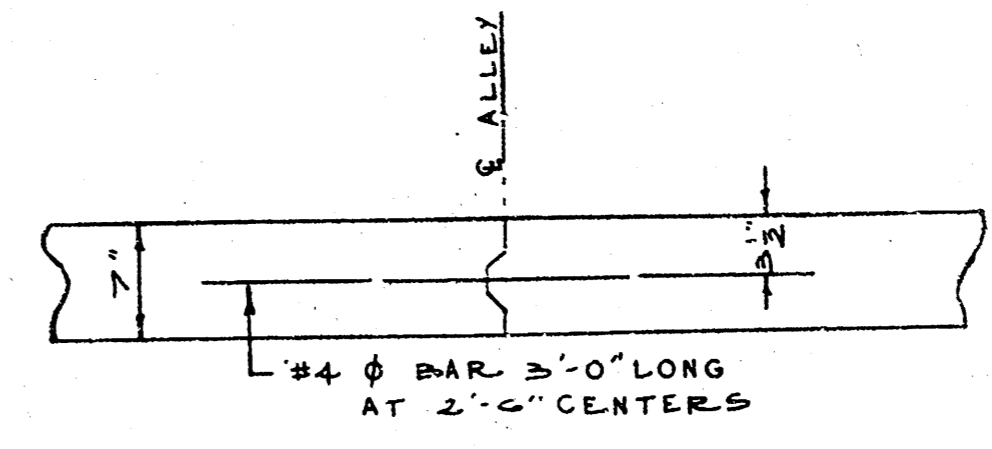

KEY JOINT DETAIL

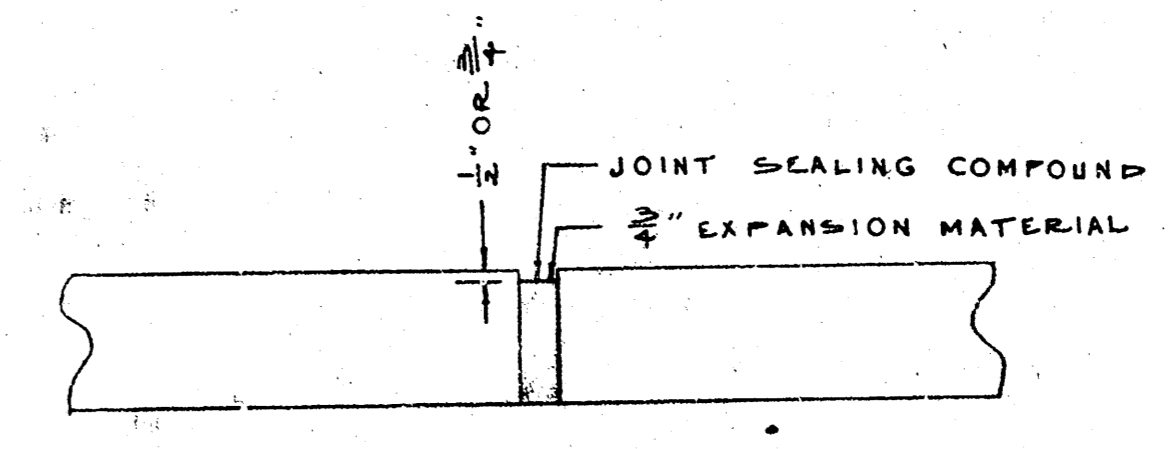

TO BE USED AT 120' INTERVALS OR AS SHOWN ON THE PLAN

EXPANSION JOINT DETAIL

2-22-77

Approved by signing of Contract and bonds.

NOTE TO CONTRACTOR
 This project will be constructed under the supervision of a LICENSED ENGINEER and CONTRACTOR. THE CITY OF WICHITA WILL NOT BE RESPONSIBLE FOR ALL COST OF ENGINEERING, PLANS, INSPECTION.

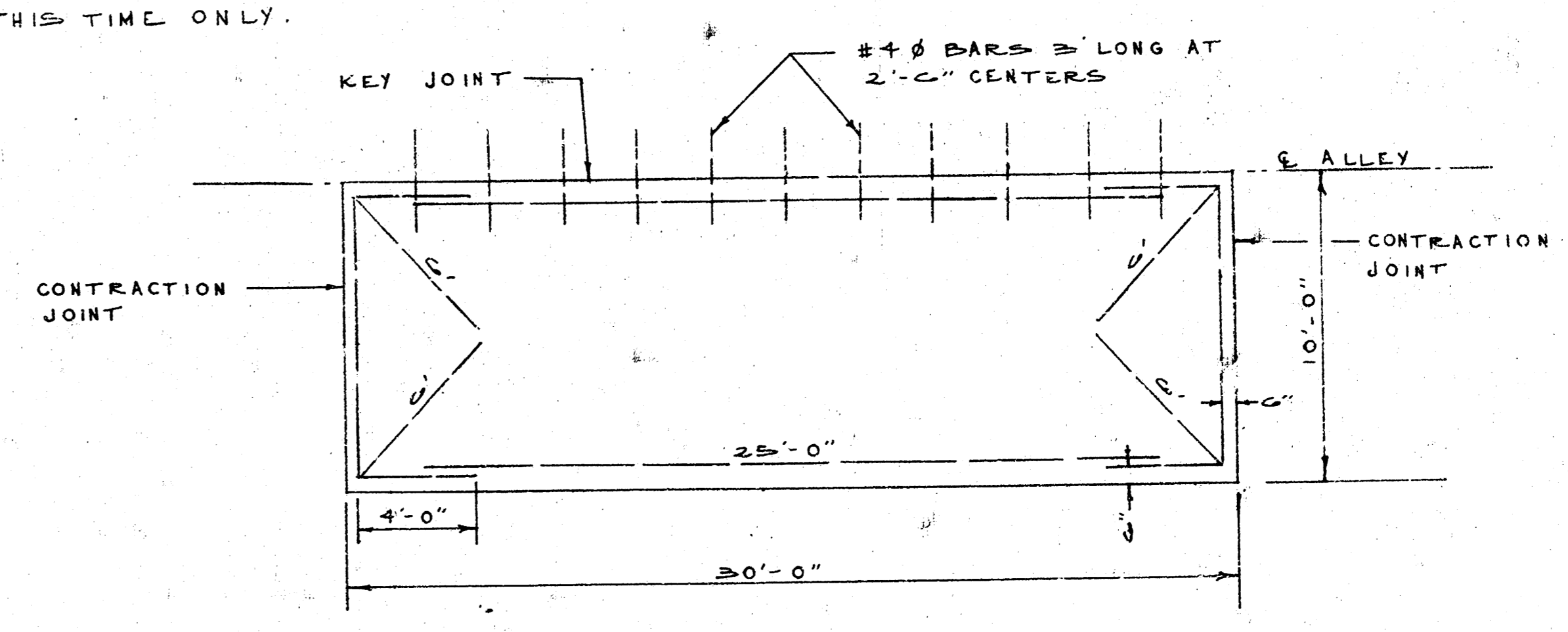

STEEL PATTERN
 1/2 SECTION - 7" CONCRETE

ALLEY PLAN
 CONSTANCE M. KENNEY ADDITION,
 WICHITA, SEDGWICK COUNTY, KANSAS

PRIVATE CONTRACT NO. DAKW707011

K. O. TAYLOR, P.E.
 FEB. 17, 1977