

- NOTE: CONTRACTOR TO CLEAR RIGHT-OF-WAY, GRADE PARKING, & COMPACT FILL IN SIDEWALK AREAS. SIDEWALKS TO BE CONSTRUCTED BY "OTHERS".
- NOTE: INLETS & STORM SEWER TO BE CONSTRUCTED BY "OTHERS" PRIOR TO CONSTRUCTION OF THIS PROJECT.
- NOTE: FIELD ENGINEER SHALL DETERMINE WHICH PORTIONS ARE TO HAVE LINE TREATED SUB-GRADE AND WHICH ARE TO BE SUB-GRADE MODIFIED.
- NOTE: FULL SIZES ELEVATION FROM THIS PROJECT SHALL BE STOCKPILED AT LOCATIONS DETERMINED BY THE ENGINEER, IN WESTLINK WILLIAMS TENTH ADDITION.

- NOTE: ROLL-TYPE COMB CURB & GUTTER TO BE USED THROUGHOUT PROJECT EXCEPT AS NOTED.
- NOTE: TRANSITION FROM FULL CURB & GTR. TO ROLL CURB & GTR. SHALL BE FIELD PER LIN. 77' COMB. CURB & GUTTER.
- NOTE: BASELINE = ϕ CRESTLINE CIRCLE.
- NOTE: SANITARY SEWER TO BE CONSTRUCTED BY "OTHERS" PRIOR TO CONSTRUCTION OF THIS PROJECT.

Surveying
 Field
 Sec. 1
 Check

CURVE DATA BASED ON ϕ RADIUS = 150.00'					CURVE DATA BASED ON ϕ RADIUS = 149.93'						
$\Delta = 18^{\circ} 00'$					$\Delta = 18^{\circ} 36'$						
STATION	ARC	CHORD	CHORD	DEFLECTION	TOTAL DEFLECTION	STATION	ARC	CHORD	CHORD	DEFLECTION	TOTAL DEFLECTION
B.C. 3181.05					0' 00' 00"	B.C. 3183.87					0' 00' 00"
3185.88	48.7'	20.88'	21.85'	4' 31"	4' 31"	3188.04'	48.7'	20.88'	20.85'	4' 44"	4' 44"
P.C. 3189.40'	48.7'	20.88'	21.85'	4' 31"	9' 02"	P.T. 3191.91'	48.7'	20.88'	20.85'	4' 44"	9' 28"

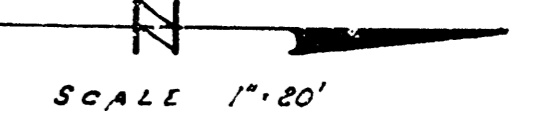

B.M. 151.858 ~ R.R. SPK. N.E. FACE PP 25 FT. SOUTH & 7 FT. WEST OF IRON N.W. COR. LOT 1 BLK. B

NOTE TO CONTRACTOR:
ELEVATION OF MANHOLES IN PARKING TO BE ESTABLISHED BY FIELD ENGINEER.

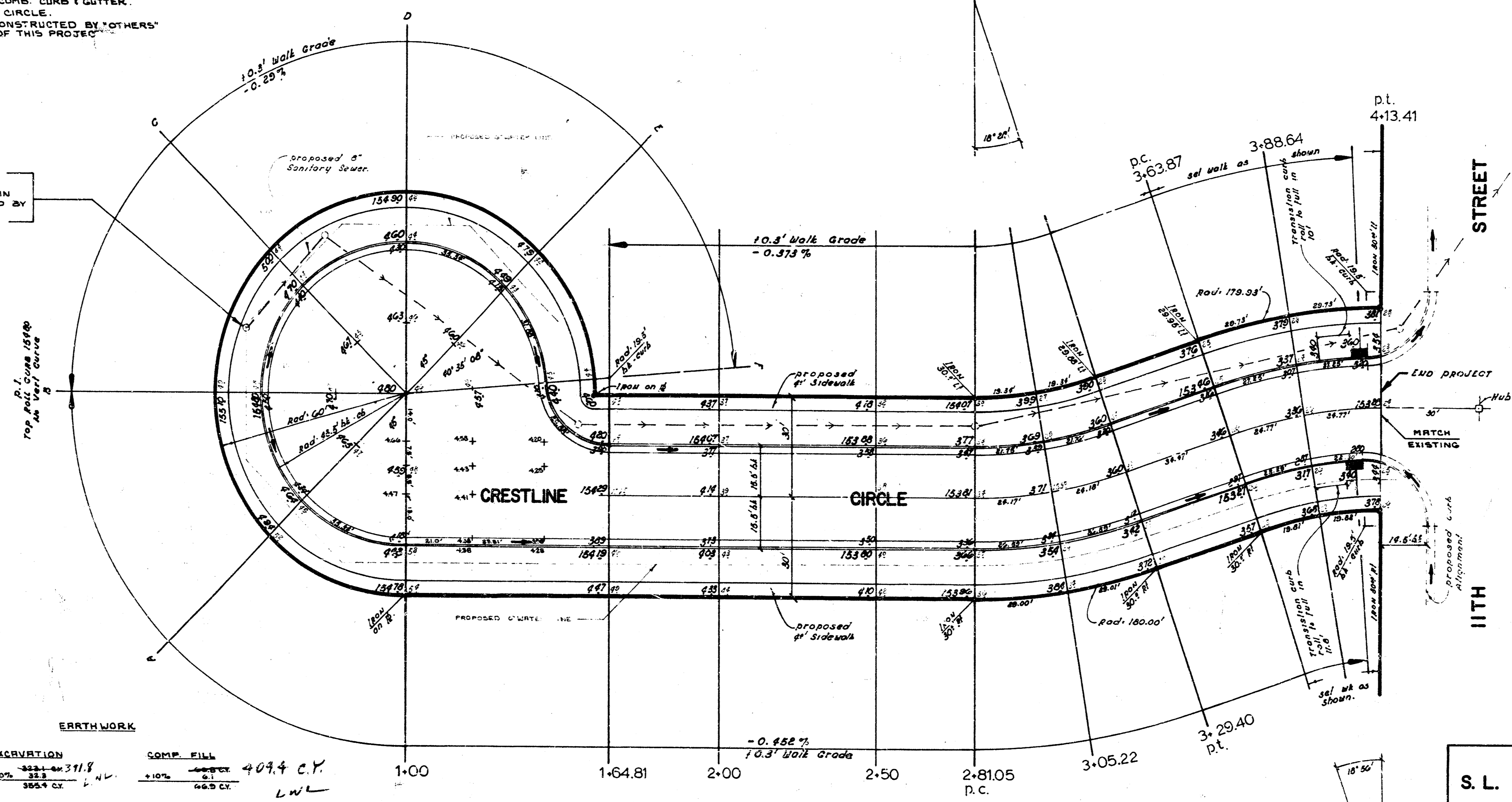

EXCAVATION	COMP. FILL	TOTAL
33.3	469.4	409.4 C.Y.
365.4	46.5	L.W.

CRESTLINE CIRCLE
S. L. 11TH ST. TO & INCLUDING
CUL-DE-SAC
ASPHALTIC CONCRETE PAVEMENT
 3" B-B (Roll Type Comb Curb & Gtr.)
CITY OF WICHITA, KANSAS
R. W. LINN CITY ENGINEER
PROJ. NO. DAKS 572034
DATE: