

BM 120.28 Step bench in P.P. S.S. Elm - 15' N of E.L. Custer.

NOTICE TO CONTRACTOR & FIELD ENGINEER -  
 Contact Property Owners on West Side Custer between  
 Sta. 3+50 and Sta. 6+25 and if Letter of Permission is  
 given, grade yards behind Property Line on 3:1 slope.  
 Field Engineer to Cross-Section some before & after Excavation.

City of Wichita  
 Public Works  
 Engineering  
 Division

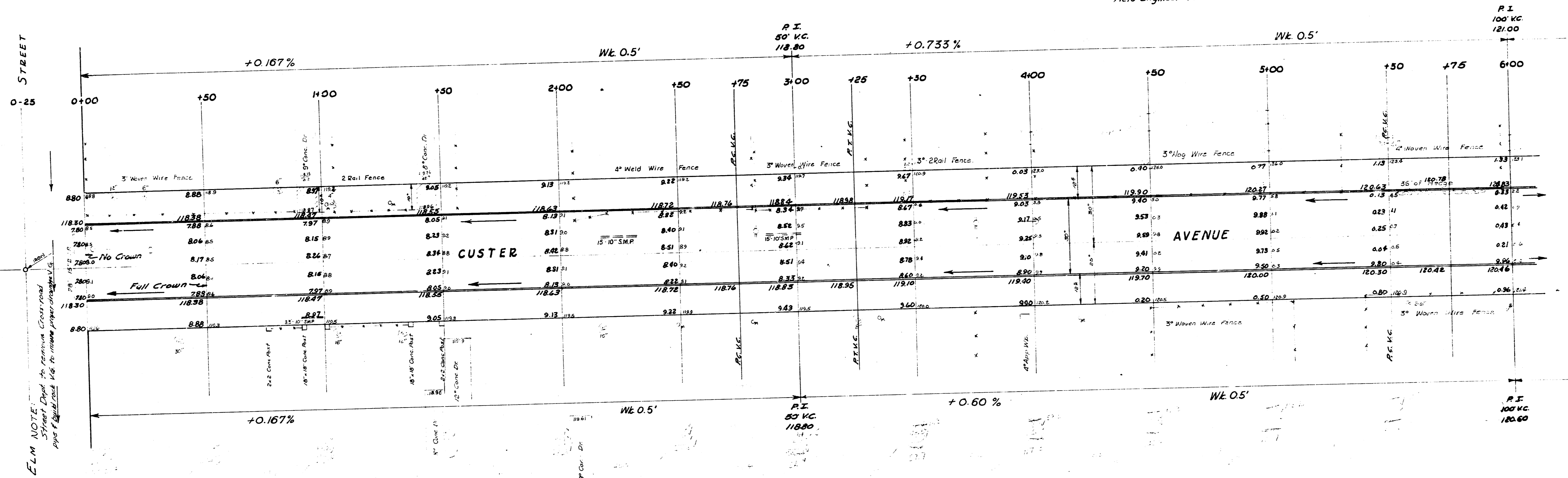

ELM NOTE:  
 Street Line to be set back  
 35' from Elm to center of  
 street.

Sheet 1 of 3.  
**CUSTER AVENUE**  
 NL Elm to SL 9"  
 30' Conc & Cb  
 CITY OF WICHITA, KANSAS  
 BE SMITH CITY ENGINEER  
 11/17, 1973 PROJ. NO. C17-75.



BM: -121.74 NW cor. conc. porch Ho# 862 N Custer.

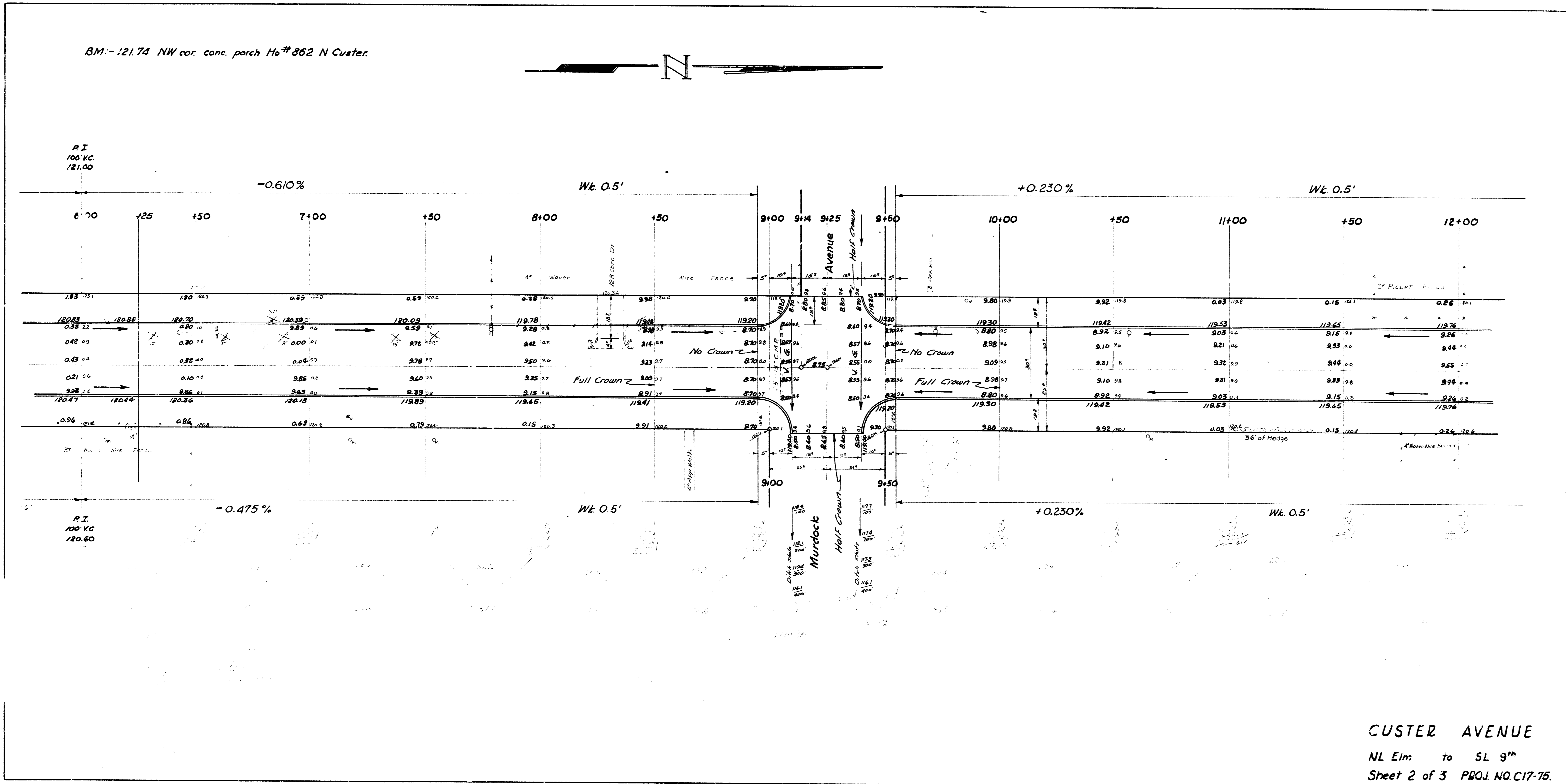

CUSTER AVENUE

NL Elm to SL 9th

Sheet 2 of 3 PROJ. NO. C17-75

BM: = 122.86 "M" in Mueller F.P. SE cor. Custer # 9<sup>th</sup>  
 BM: = 121.58 Standard NE cor. Sheridan # 9<sup>th</sup>

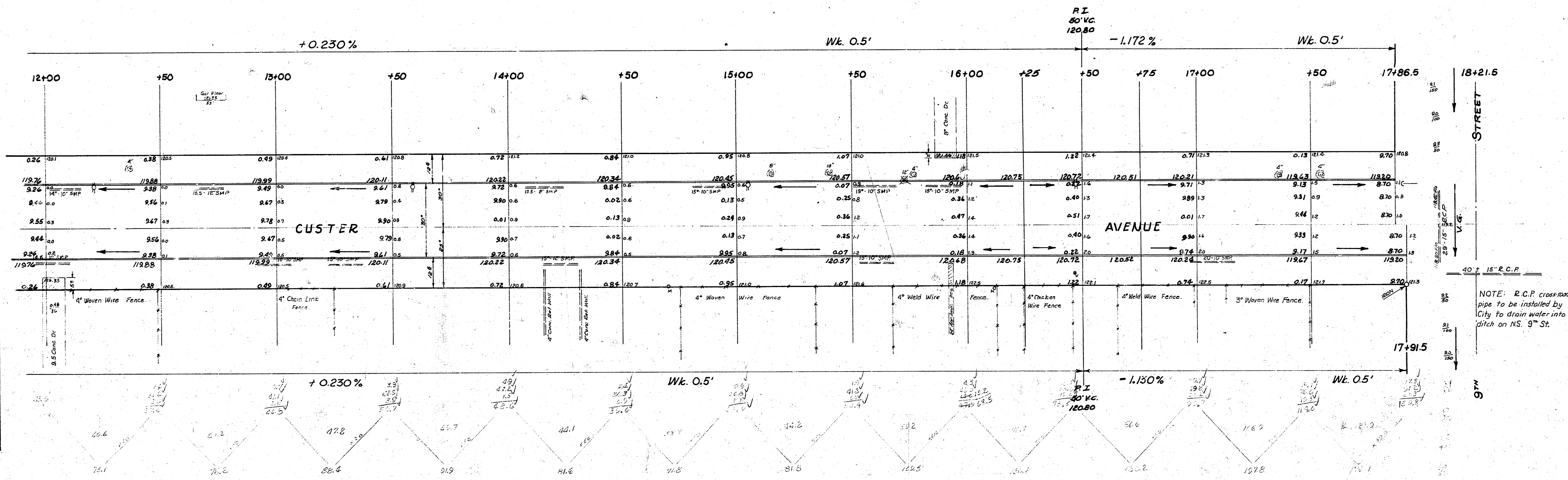
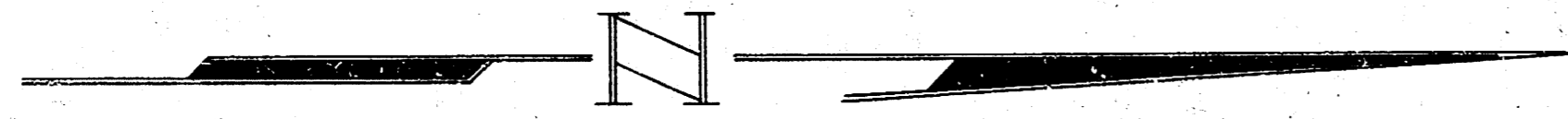

NOTE: R.C.P. crossroad pipe to be installed by City to drain water into ditch on NS. 9<sup>th</sup> St.

CUSTER AVENUE  
 NL Elm to SL 9<sup>th</sup>  
 Sheet 3 of 3 PLOJ NO. C17-75.