

B.M. 12328 R.R. SPIRE IN WEST SIDE P. ROLE. N.E. 11TH AND CUSTER
 B.M. 12528 1/4" SPIRE EAST SIDE P. ROLE. E. SIDE CUSTER. 450' S. OF 13TH ST.
 BASE LINE IS ON CENTER LINE.

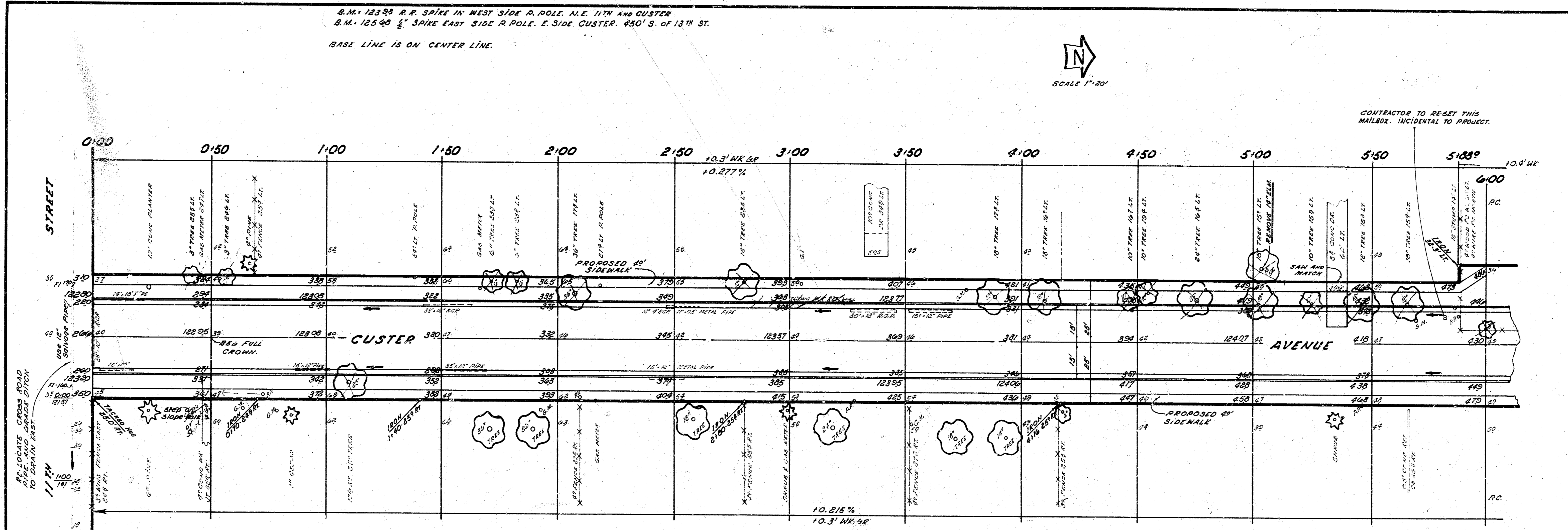
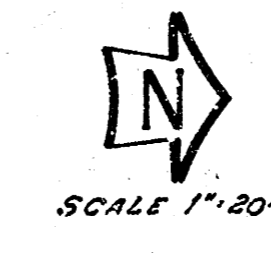

SHOWS REPAIRS
 TO EXISTING
 UTILITIES
 TO BE MADE
 BY CONTRACTOR

TO DRAIN EAST
 TO DRAIN WEST

CONTRACTOR TO RE-SET THIS
 MAILBOX. INCIDENTAL TO PROJECT.

SIDEWALK
 GRADE PARKING AND CLEAR RIGHT OF WAY FOR
 PROPOSED SIDEWALK. COMPACT BACKFILL IN SIDEWALK
 AREA. SIDEWALK TO BE CONSTRUCTED BY OTHERS.

DITCHING
 GRADE DITCH TO DRAIN EAST AT ELEVATIONS SHOWN.
 AND ADJUST ENTRANCE PIPES TO MATCH. IF ENTRANCE
 PIPES ARE NEEDED, THEY ARE TO BE SALVAGED FROM PROJECT.
 BID PR. 1/2" LIMEAL FRET PIPE INSTALLED IS NOT TO INCLUDE COST
 OF PIPE.

PROPERTY		CITY	
EXCAVATION	COMP-FILL	EXCAVATION	COMP-FILL
1,318.3 CU YDS	41.0 CU YDS	75.6 CU YDS	
1.0% 181.8	1.0% 4.1	10% 7.6	
2,110.1 CU YDS	45.1 CU YDS	83.2 CU YDS	
	600.0 - 5.6M	20 CU YDS 5.6M	

NOTE: FIELD ENGINEER TO FINAL CROSS-SECTION PARKINGS



CUSTER AVENUE
 N.L. 11TH STREET TO S.L. 13TH STREET.
 26' - 2' - 30" ASPHALT
 CITY OF WICHITA, KANSAS
 B.E. SMITH CITY ENGINEER
 DATE PROJ. No. C18-114

3. M. 121.80' X TOP 3. CURB 13.74' 10' N. OF ALL CUSTER AVE.

