

C.M. 3174 N.E. Cor. Sec. 16, T.15N, R.10E of Marigold & Clarence
 B.M. 125.97 Spike 35' RR N.3-81.54-100-E of 66- Marigold
 B.M. 125.97 R.R. Spike 55' Elm tree 55' Amidon 30' N of 21st
 Stationing on W.R.

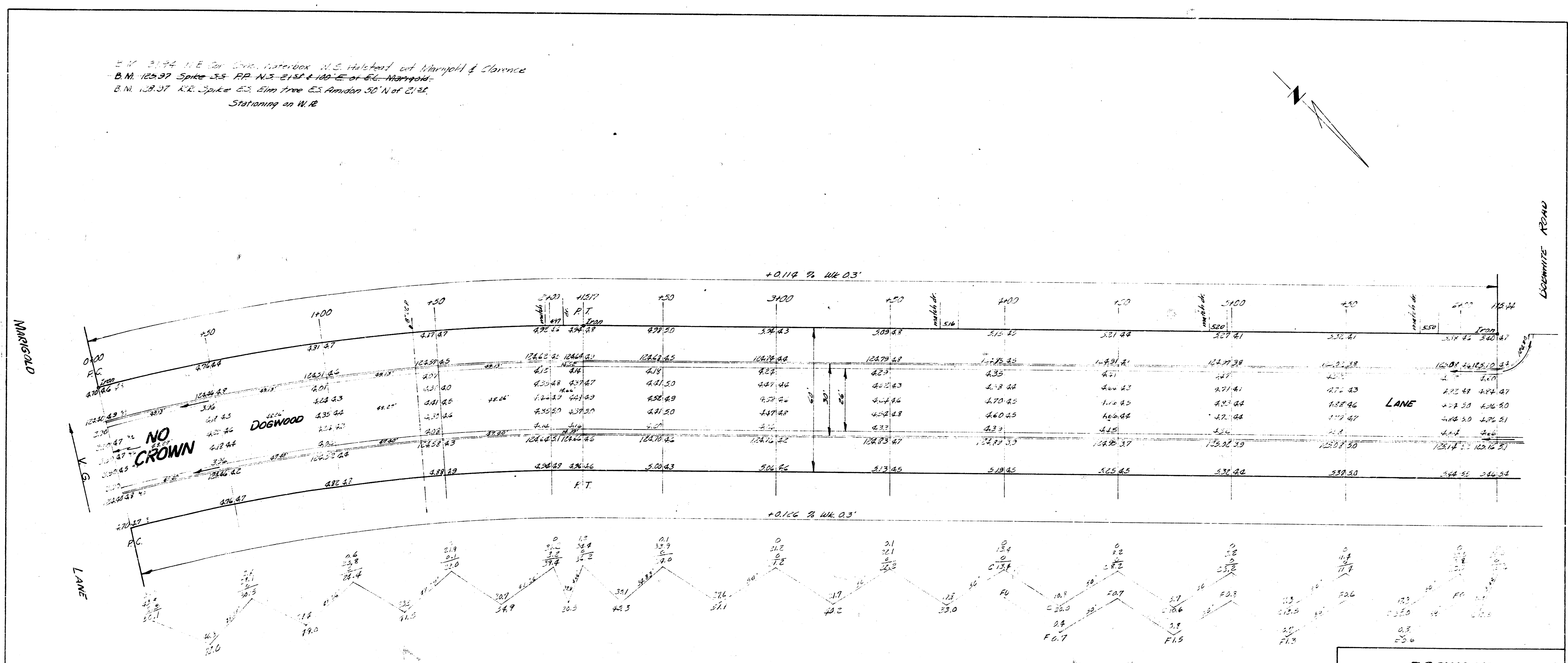
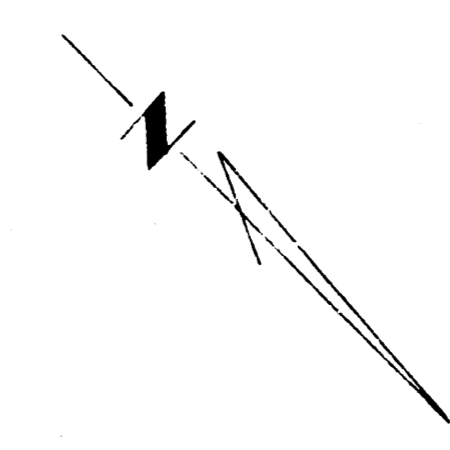

Station	Offset	Angle	Distance
0+00	0.00	1.30	1.30
0+50	0.50	1.30	1.30
1+00	1.00	1.30	1.30
1+50	1.50	1.30	1.30
2+00	2.00	1.30	1.30

Note Re. X Sec.

Excavation	Fill
1.00	1.00
2.00	2.00
3.00	3.00
4.00	4.00
5.00	5.00



DOGWOOD
 W.L. MARIGOLD TO N.L. BENJAMIN HILLS 2ND ADDN.
 26-2-30 A.C.
 CITY OF WICHITA KANSAS
 B. E. SMITH CITY ENGINEER
 Aug., 1936 Proj. No. C1A-220

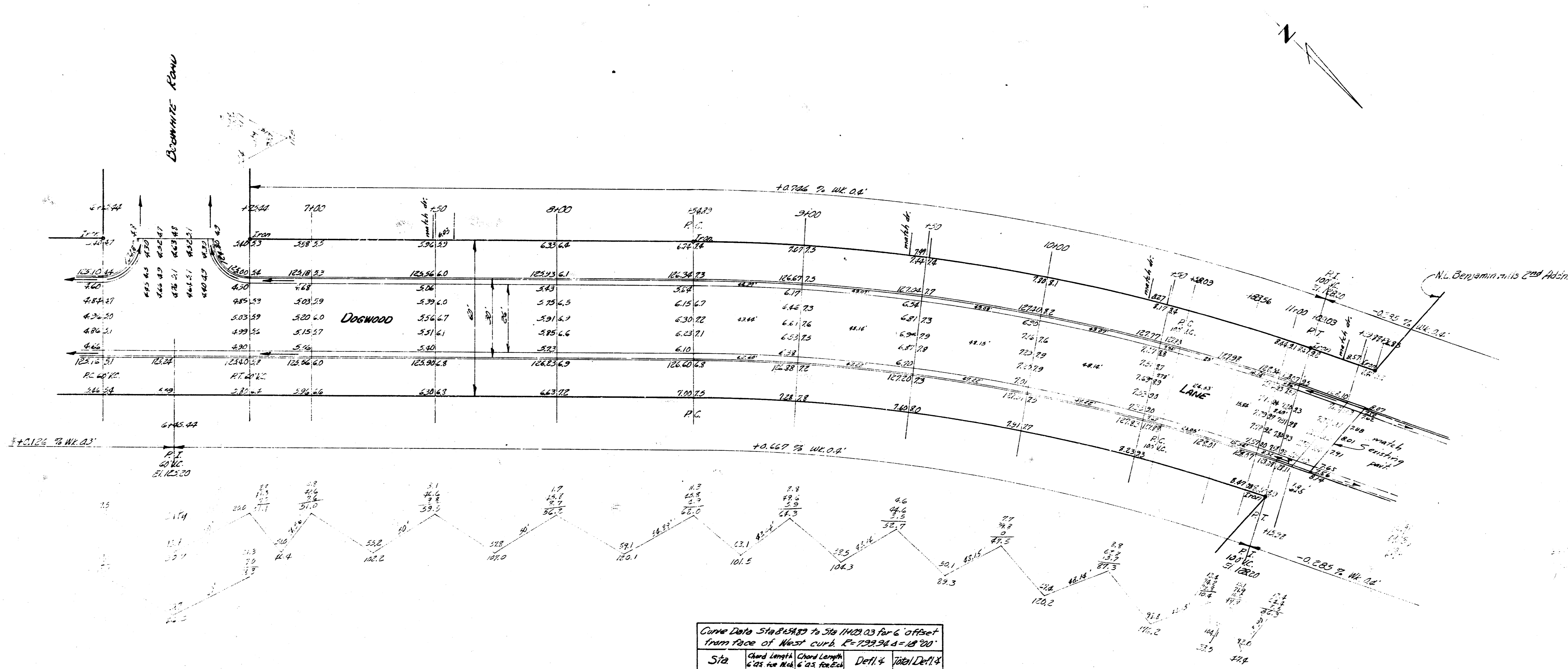

Curve Data Sta 848.83 to Sta 1183.03 for 6' offset from face of West curb $R=729.94$ $\Delta=18^{\circ}00'$

Sta	Chord Length 6' offset from face of West curb	Chord Length at 12' offset	Defl. Δ	Toten Defl. Δ
848.83 PT	64.59'	62.25'	$12^{\circ}35'51''$	$14^{\circ}35'51''$
940	60.48'	66.84'	$14^{\circ}08'12''$	$3^{\circ}22'06''$
1040	"	"	"	$5^{\circ}28'21''$
1140	8.00'	7.58'	$0^{\circ}54'11''$	$6^{\circ}24'36''$
1183.03	65.82'	23.94'	$0^{\circ}54'07''$	$8^{\circ}25'34''$
1183.03 PT	66.25'	11.42'	$0^{\circ}54'56''$	$8^{\circ}40'50''$
1183.03 PT	66.30'	8.60'	$0^{\circ}55'10''$	$9^{\circ}00'33''$

DOGWOOD
Plan No. C-1000
2/2