

B.M. 131.94 N.E. Cor. Conc. Water Box Approx. 150' S. of S.L. of Riverlawn Hts. Add. on W.L. of Halstead.
 B.M. 127.11 R.R. Spike E.S. 40' Ctn. Tree S.E. Cor. 24th & Amidon

Chain N. on E. R.

NOTE TO FIELD ENGINEER—
 Intersection at Columbine Lane & Dogwood Lane already constructed. Check elevations on existing pvt. to insure proper drainage when sloping Dogwood Lane.

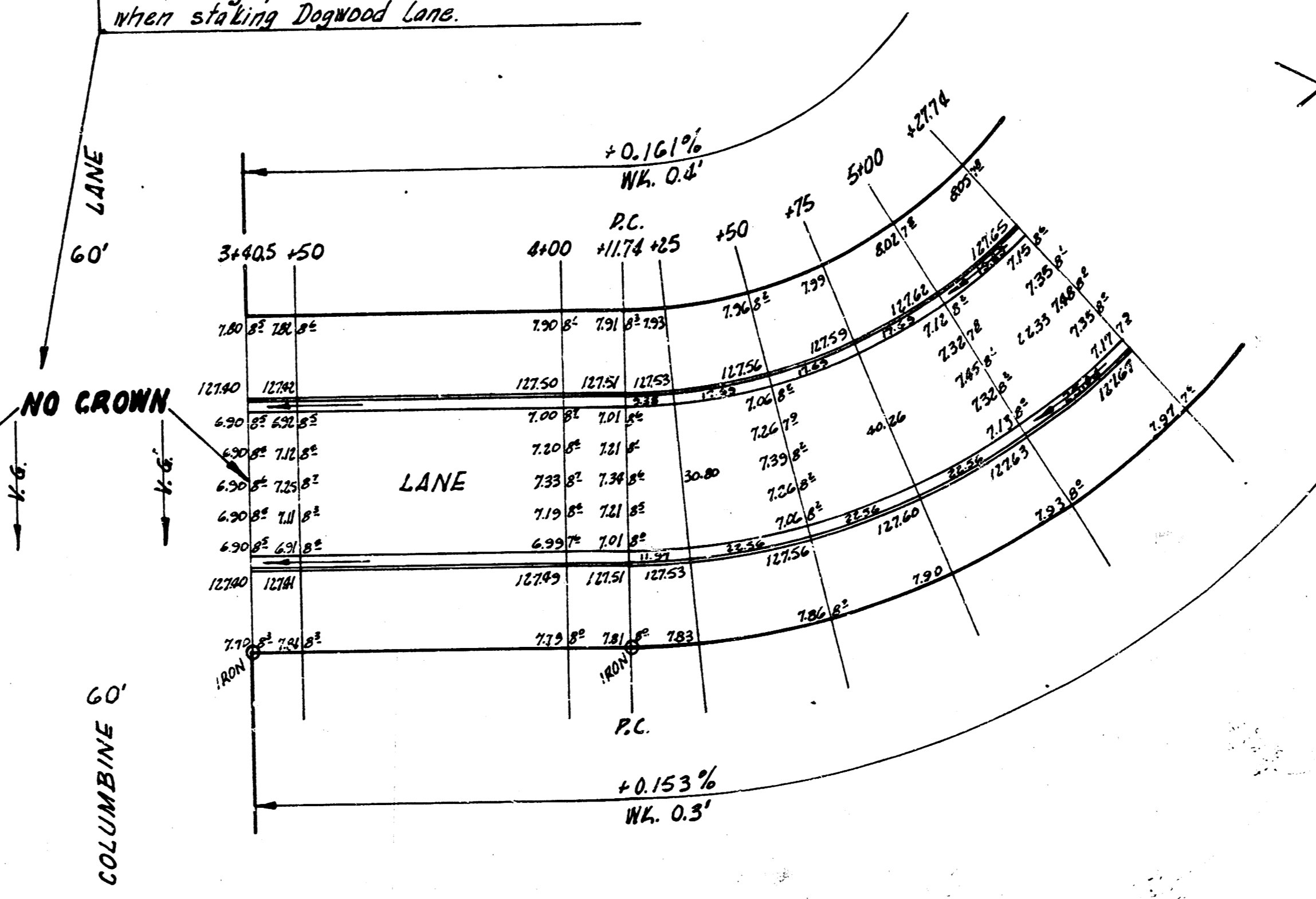
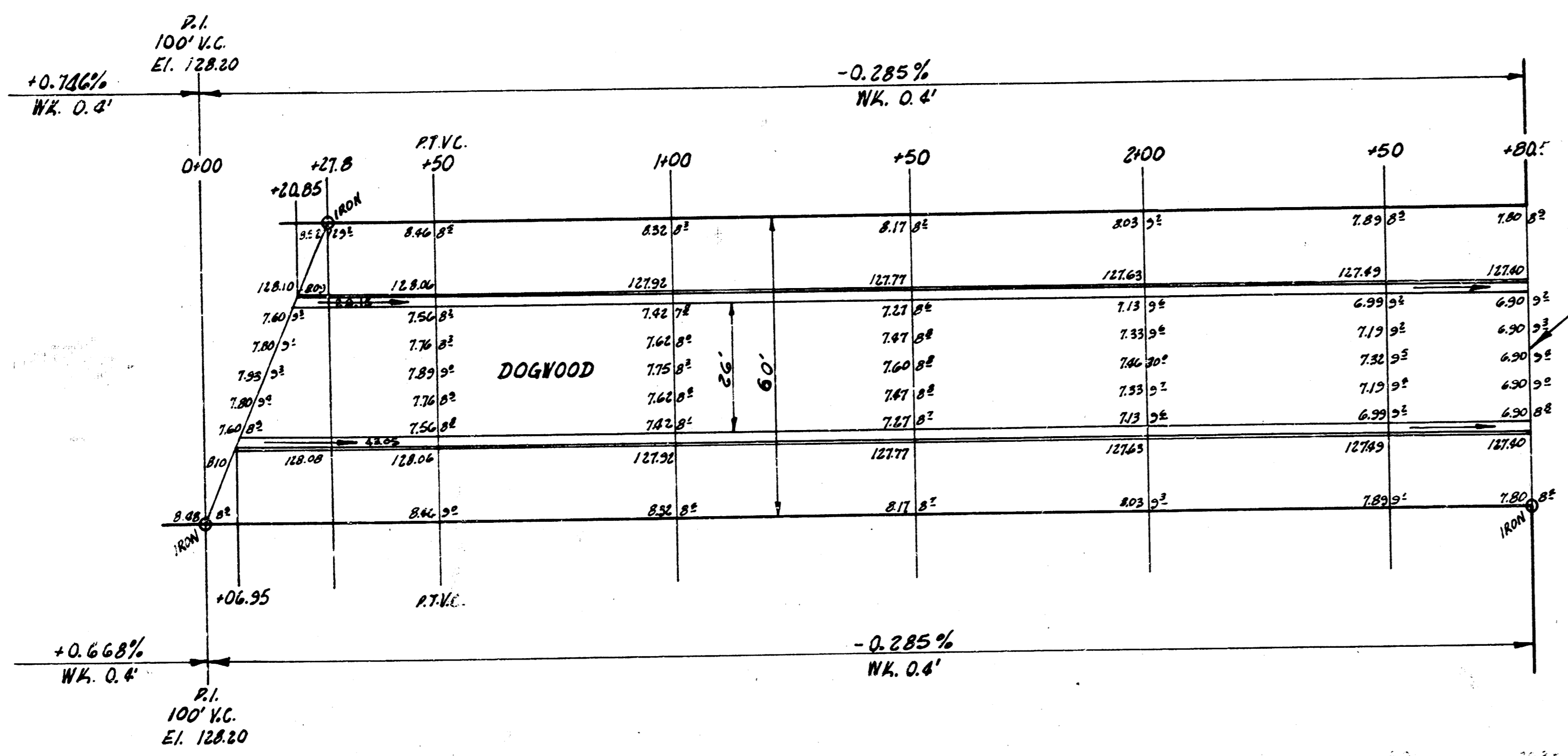

CURVE DATA FROM STA 4+11.74 TO STA 5+21.74
 STA. ON E. R. R. $R=153.94'$, $\Delta=43^{\circ}10'30''$

Sta.	Chord Lgth. on C' of Sect. E. Cb.	Chord Lgth. on C' of Sect. W. Cb.	Deflection Angle	Total Angle Deflection
4+11.74				
+55	15.48	8.86	2°28'04"	2°28'04"
+60	23.51	16.70	4°33'03"	7°01'17"
+75	23.51	16.70	4°33'03"	11°44'21"
+90	23.51	16.70	4°33'03"	16°27'24"
+21.74	26.68	18.52	5°03'44"	21°31'12"

DOGWOOD LANE
 S.L. RIVERLAWN HTS. ADDN. - W.L. Lot 26,
 BLK. 7 RIVERLAWN HTS. ADDN.
 26-2-30 A.C.
 CITY OF WICHITA, KANS.
 B.E. SMITH CITY ENGINEER
 May, 1955. PROJ. NO. C14-175

