



K-4

B.M. 158.55 N.E. R. Iron Lincoln & Mission  
 B.M. 164.35 S.W. R. Iron Watson & Drury

CURVE DATA FOR STATIONING ON 9' OFFSET FROM W.P.L.

$\Delta = 46^\circ 09' 30''$   
 $R = 464.97'$   
 $L = 572.17'$   
 $D = 127.248' 09''$   
 Deflect for 1' arc = 3.72074'

Excav. Grand Total  
 City Prop  
 Total 74.6 Cu. Yds. 1087.4  
 762.0  
 Total 1849.4 Cu. Yds.

Excav.  
 City Prop  
 54.1 74.0  
 31.9 41.8  
 86.0 120.6  
 +10% 2.6 15.8  
 Total 147.6 Cu. Yds. 110.1  
 13.0  
 124.7  
 111.1  
 113.5  
 128.9  
 132.5  
 +10% 13.1  
 Total 1087.4 Cu. Yds.

W.K. 0.4'  
 +0.50% CB

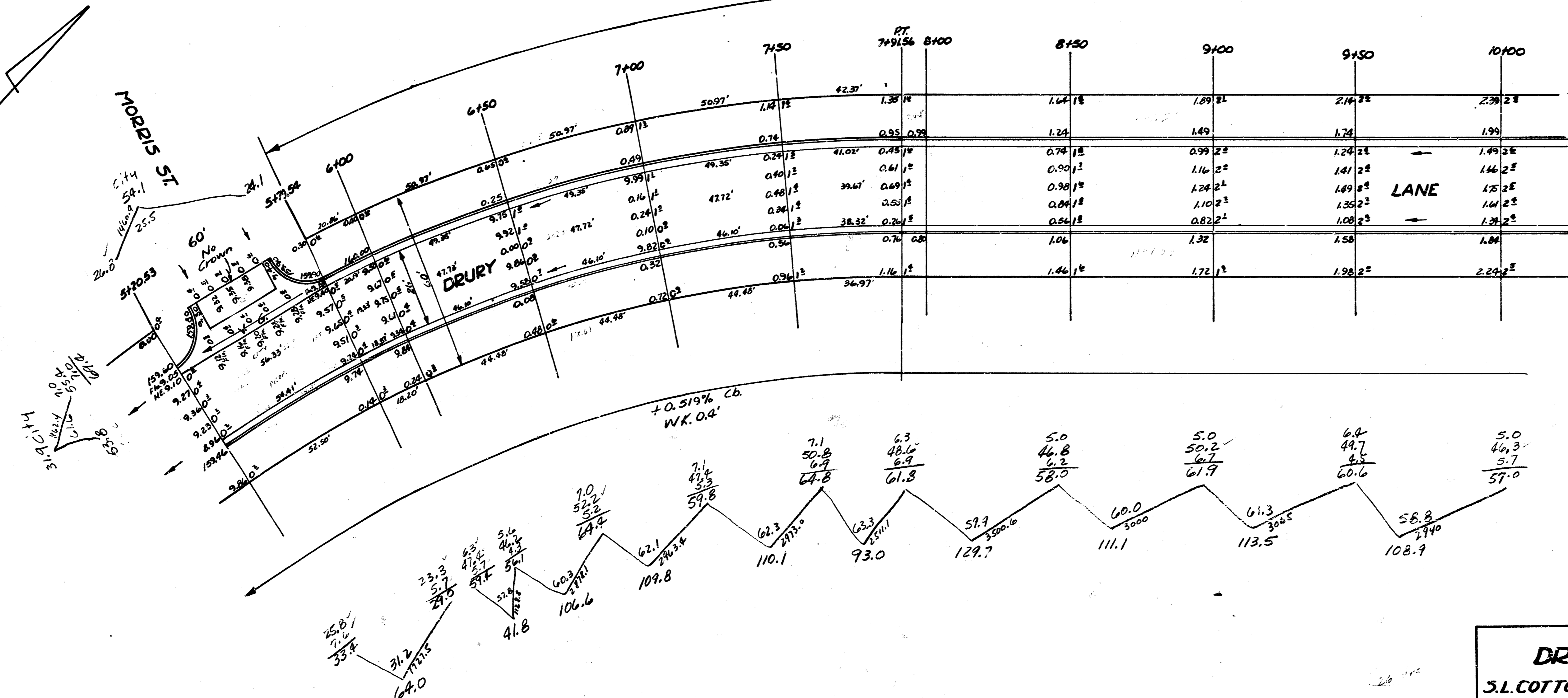
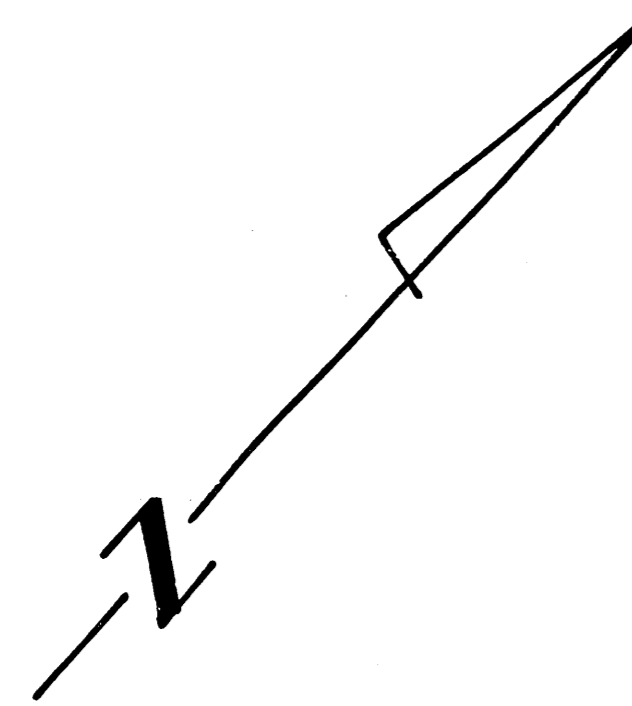

1  
2



**DRURY LANE**  
 S.L. COTTONWOOD-S.L. MORRIS  
 26-2-30 A.C.  
 CITY OF WICHITA, KANS.  
 L.K. WHITE CITY ENGINEER  
 MARCH 1931 PROJ. NO. C11-26

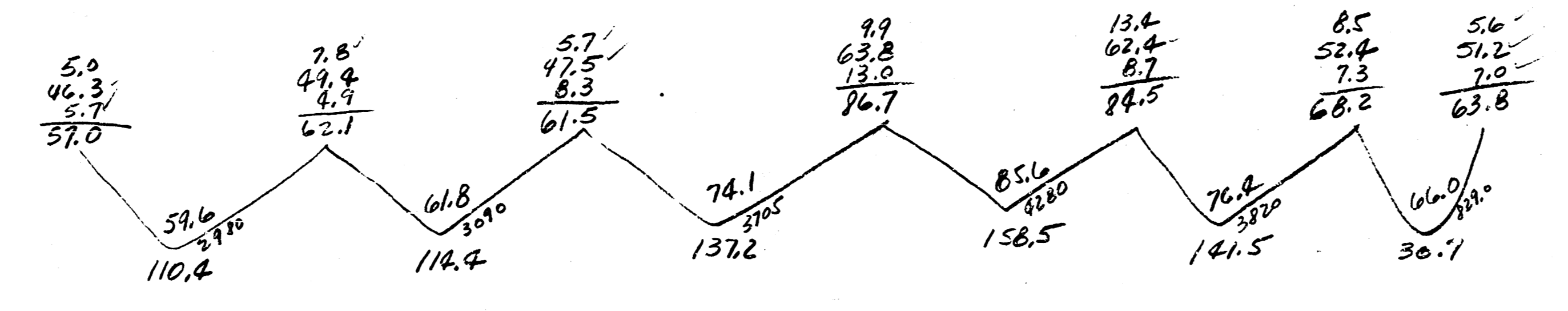
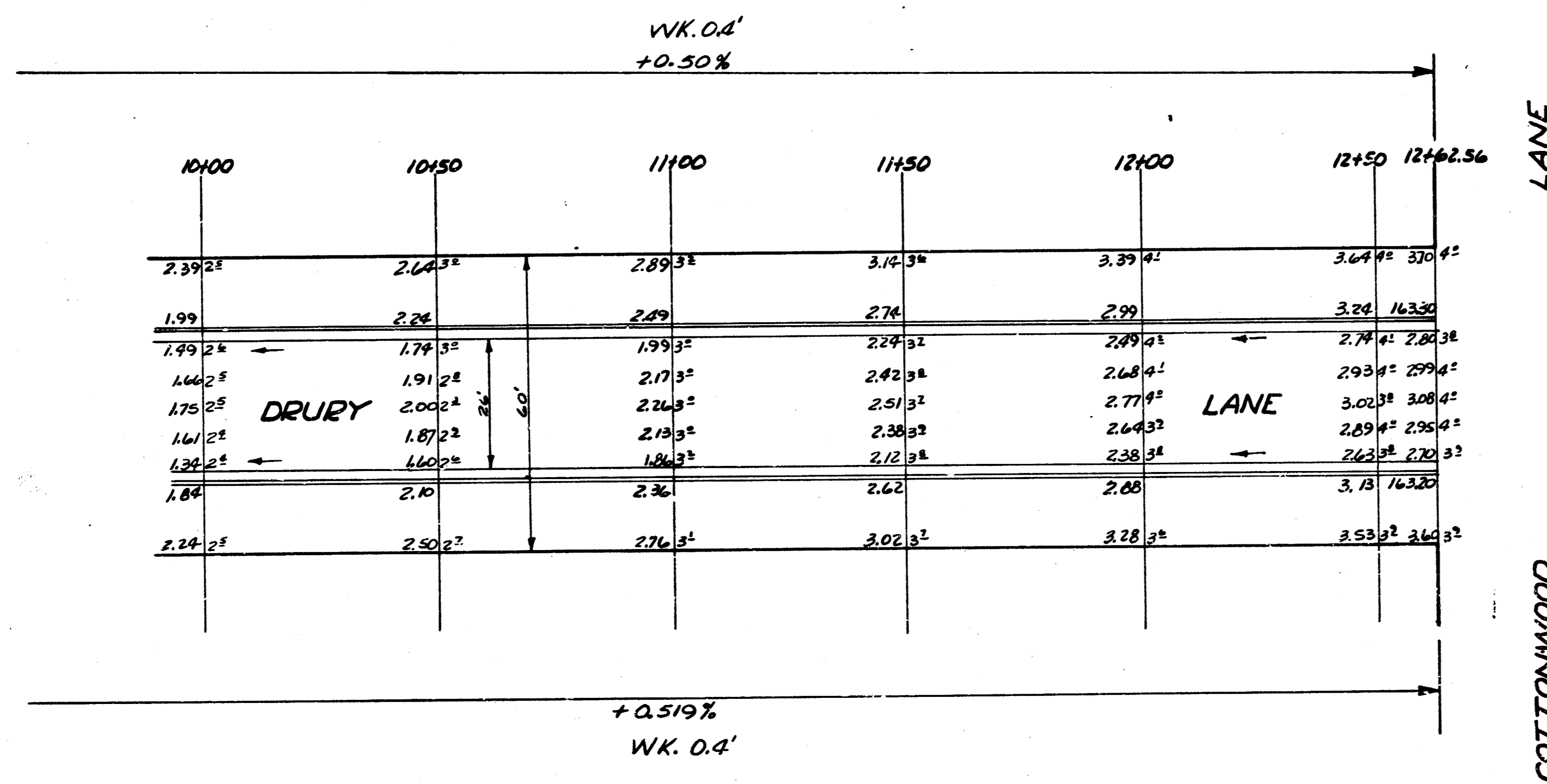
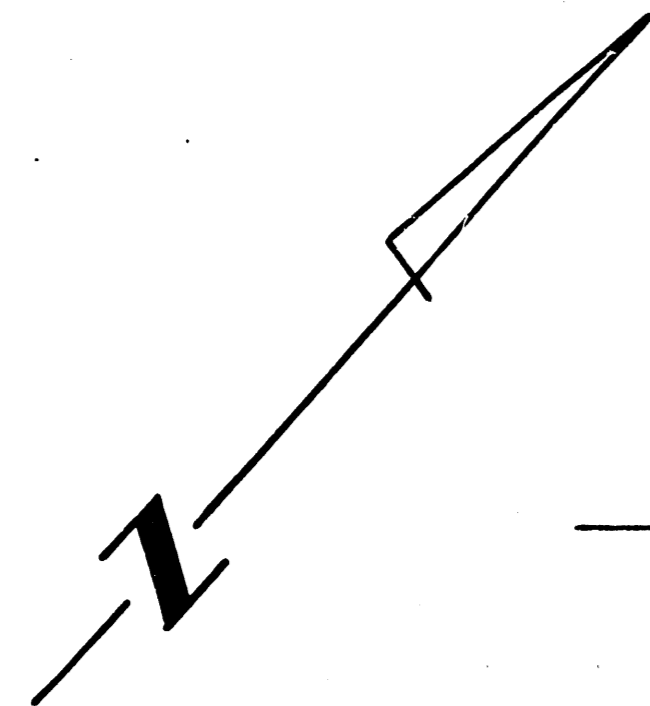

Excav. City  
 Prop. 110.4  
 114.4  
 137.2  
 158.5  
 141.5  
 30.7  
 692.7  
 110% 69.3  
 Total 762.0 Cu. Yds.

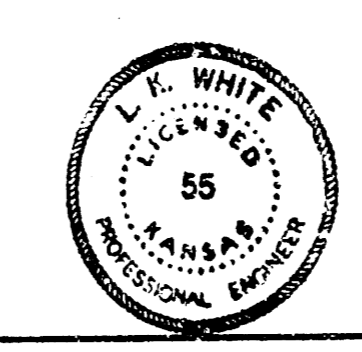

**Total Excau.**  
 Prop. City  
 1427.9 121.0  
 2044.0 194.6  
 3471.9 cu. ft. 315.6 cu. yds.

**Prop. Excau.**  
 074.6  
 125.9  
 120.7  
 108.9  
 78.9  
 74.9  
 54.9  
 111.1  
 118.0  
 111.1  
 39.3  
 47.2  
 1275.1  
 12.9 cu. yds.  
 1427.9 cu. yds.

**City Excau.**  
 32.0  
 35.1  
 42.9  
 770.6  
 11.0  
 121.0 Cu. Yds.

BM 169.82 NE Cor. Conc. Par. Hos. #601 Eastridge  
 BM 168.19 NE Cor. 1st Step Hos. #605 Mission Road - SW Cor. Mission & Orme

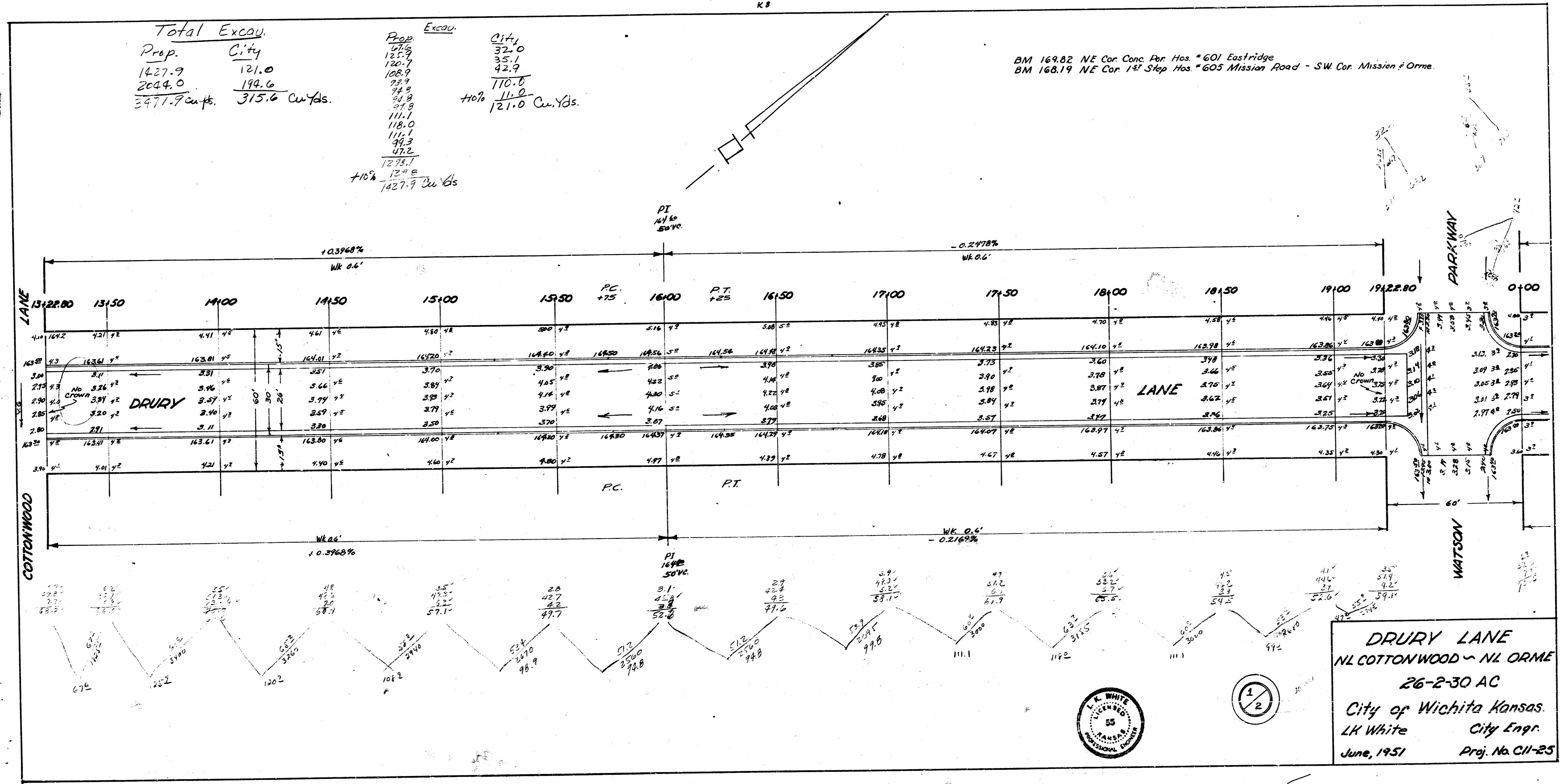

**DRURY LANE**  
 NL COTTONWOOD - NL ORME  
 26-2-30 AC  
 City of Wichita Kansas.  
 LK White City Engr.  
 June, 1951 Proj. No. C11-25

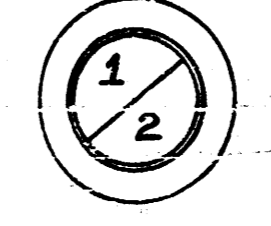

15123  
 177

Excav  
 City  
 100.4  
 176.7  
 176.7  
 +10% 176.7  
 176.6 cu yds

Prop  
 175.6  
 177.7  
 177.8  
 180.1  
 180.0  
 181.7  
 181.7  
 184.1  
 184.0  
 188.5  
 207.2  
 200.0  
 203.1  
 185.2  
 185.8  
 +10% 185.8  
 204.0 cu yds.

CURVE DATA  
 R = 381.38'  
 L = 307.82'  
 Defl Per Pt = 4.47179  
 A = 47°55'

Defl  
 Sta.  
 0170.7  
 1100  
 1450  
 2100  
 2450  
 2467.59  
 3128.89  
 3178.52

NOTE - Stat on ERL

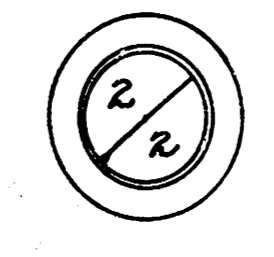
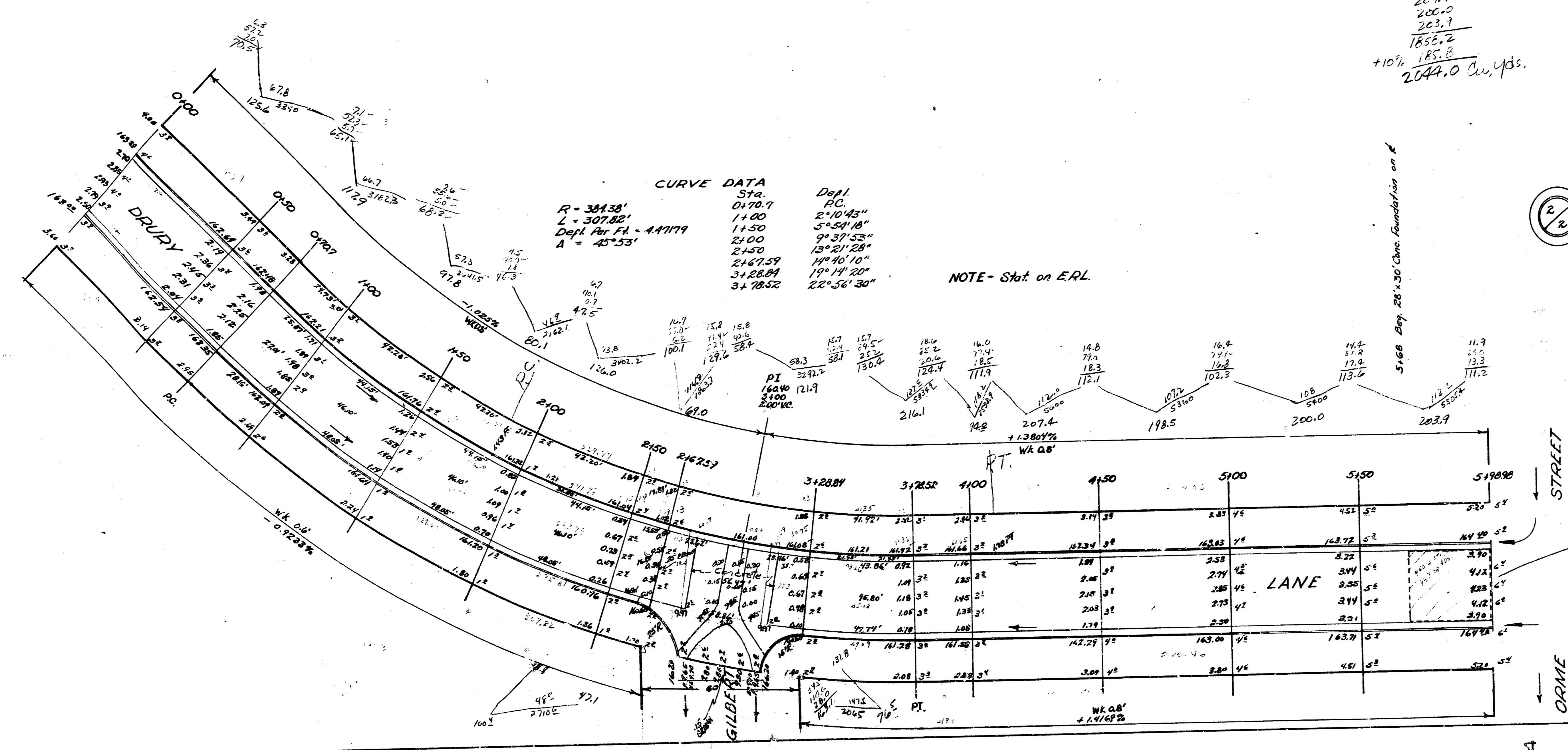

STREET  
 CRANE

Note:-