

Scale: 1" = 20'

Base Line is (L) Property Line  
3.51351 min./ft.

Station	Point	Alignment	Deflection	Chord Arc	Chord Arc
2+68.0	P.C.	$\Delta = 17^{\circ}20'$	$8^{\circ}40'00''$	21.32	21.33
2+46.38		$R = 483.24'$	$7^{\circ}24'01''$	21.06	21.07
2+25		$L = 148.00'$	$6^{\circ}08'54''$	24.65	24.64
2+00			$4^{\circ}41'04''$	24.65	24.64
1+75			$3^{\circ}13'14''$	24.65	24.64
1+50			$1^{\circ}45'24''$	24.55	24.57
1+20	P.C.				

B.M. 150.93 N.E. Corner conc. porch  
House #7511 West 11th Street.  
B.M. 151.45 S.E. Corner conc. porch  
House #1266 Cramer.

NOTE:  
Contractor to clear right-of-way, grade parkings  
and compact fill for proposed sidewalk.  
Sidewalk to be constructed by others.

NOTE:  
Construct Roll Curb. Depress  
curb thru driveways.

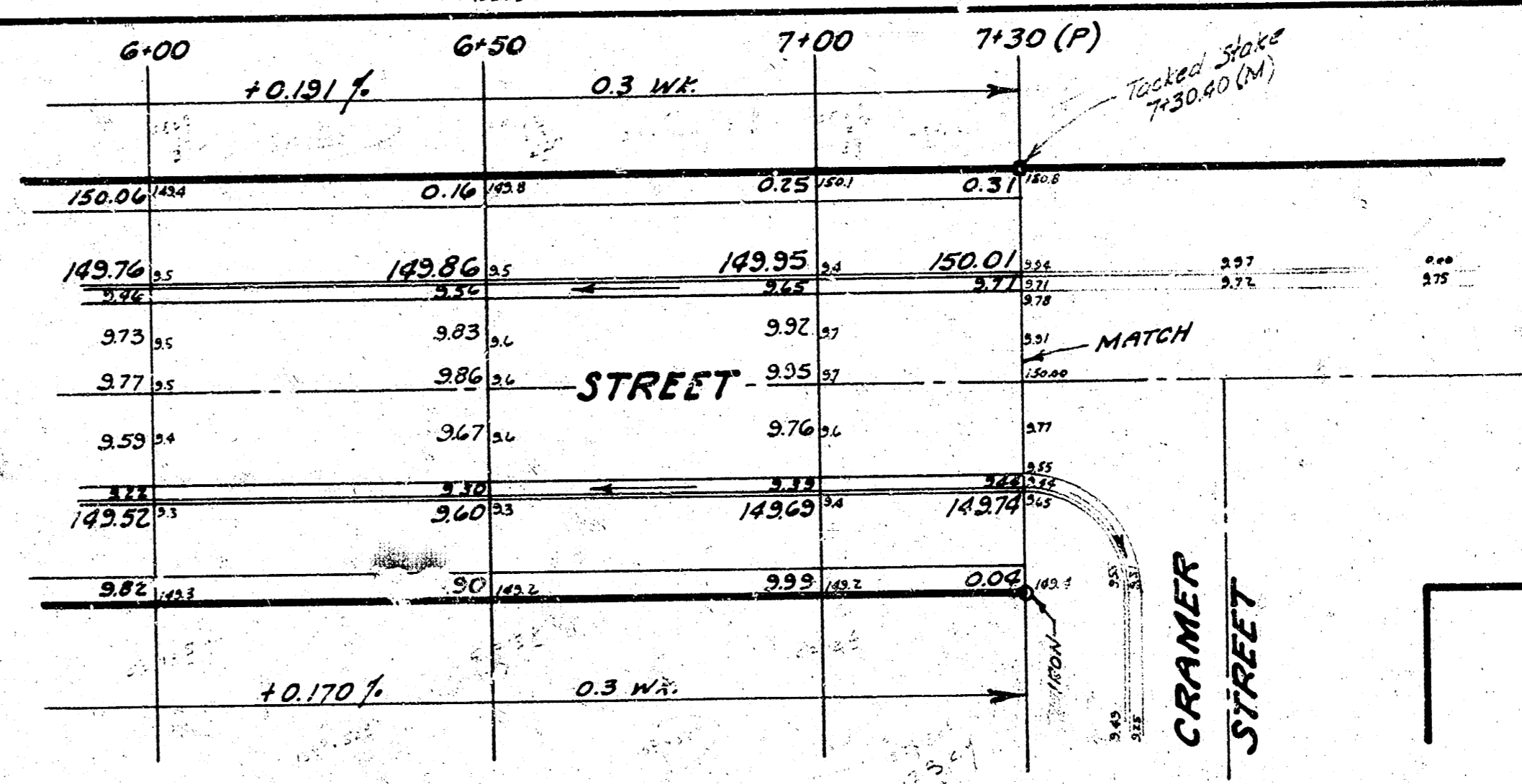

Shim #10  
1/2" x 1/2" x 1/2"  
Ext. Checked

Base Line is (L) Property Line  
3.78558 min./ft.

Station	Point	Alignment	Deflection	Chord Arc	Chord Arc
3+36.58	P.T.	$\Delta = 16^{\circ}13'30''$	$8^{\circ}06'45''$	21.91	21.92
3+75		$R = 454.06'$	$6^{\circ}45'03''$	24.37	24.38
3+50		$L = 128.58'$	$5^{\circ}10'28''$	24.37	24.38
3+25			$3^{\circ}35'47''$	16.77	16.77
3+08.43			$2^{\circ}33'17''$	18.77	18.77
2+90			$1^{\circ}23'17''$	22.33	22.34
2+60	P.C.				

PROPERTY	CITY
EXCAVATION	EXCAVATION
1414 Cu.Yds.	18 Cu.Yds.
141 "	2 "
Totals 1555 Cu.Yds.	20 Cu.Yds.

DUNSWORTH AVE.  
From N.L. 11th Street  
to S.L. CRAMER STREET  
26'-2-30 Asph. Conc.  
B.E. SMITH CITY ENGINEER  
CITY OF WICHITA KANSAS  
Date: Sept. 1967  
Project No. C17-35

