

K-7

B.M. 153.90 Std. N.E. Cor. Woodlawn & Lincoln
 B.M. 172.90 N.W. Cor. Porch English Mtr. Lodge

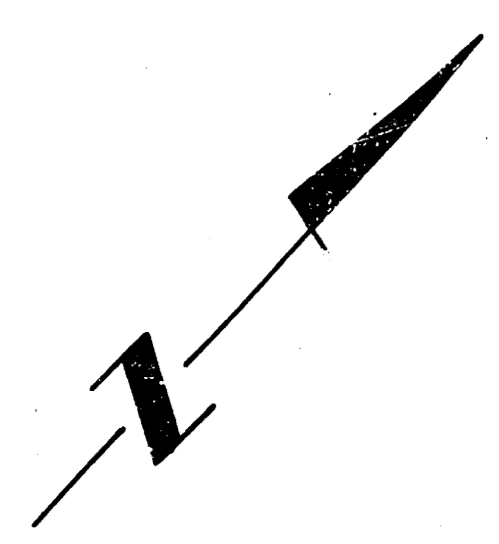

LANE
 COTTONWOOD

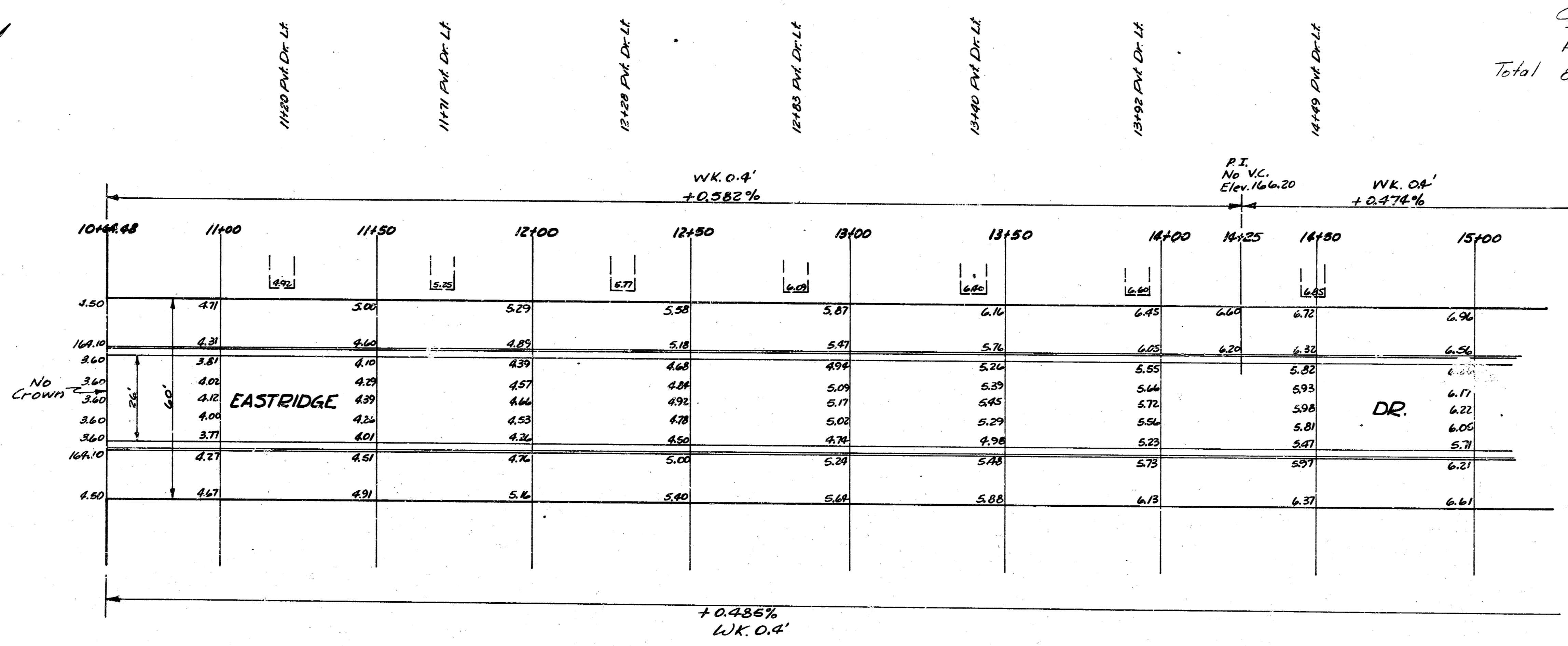

Excav.
 Grand Total
 Prop. City
 Total 853.6 Cu.Yds. 0

NOTE: Excav figured on X-Section.

1/4

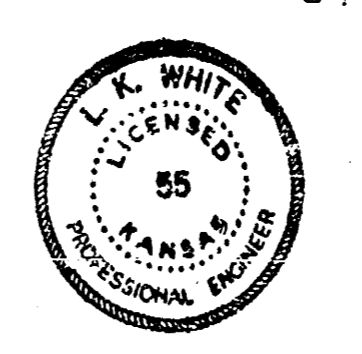

EASTRIDGE DR.
 EL. COTTONWOOD to S.L. ORME
 26-2-30 A.C.
 CITY OF WICHITA, KANS.
 L.K. WHITE CITY ENGINEER
 MAY 1951 PROJ. NO. CH-117

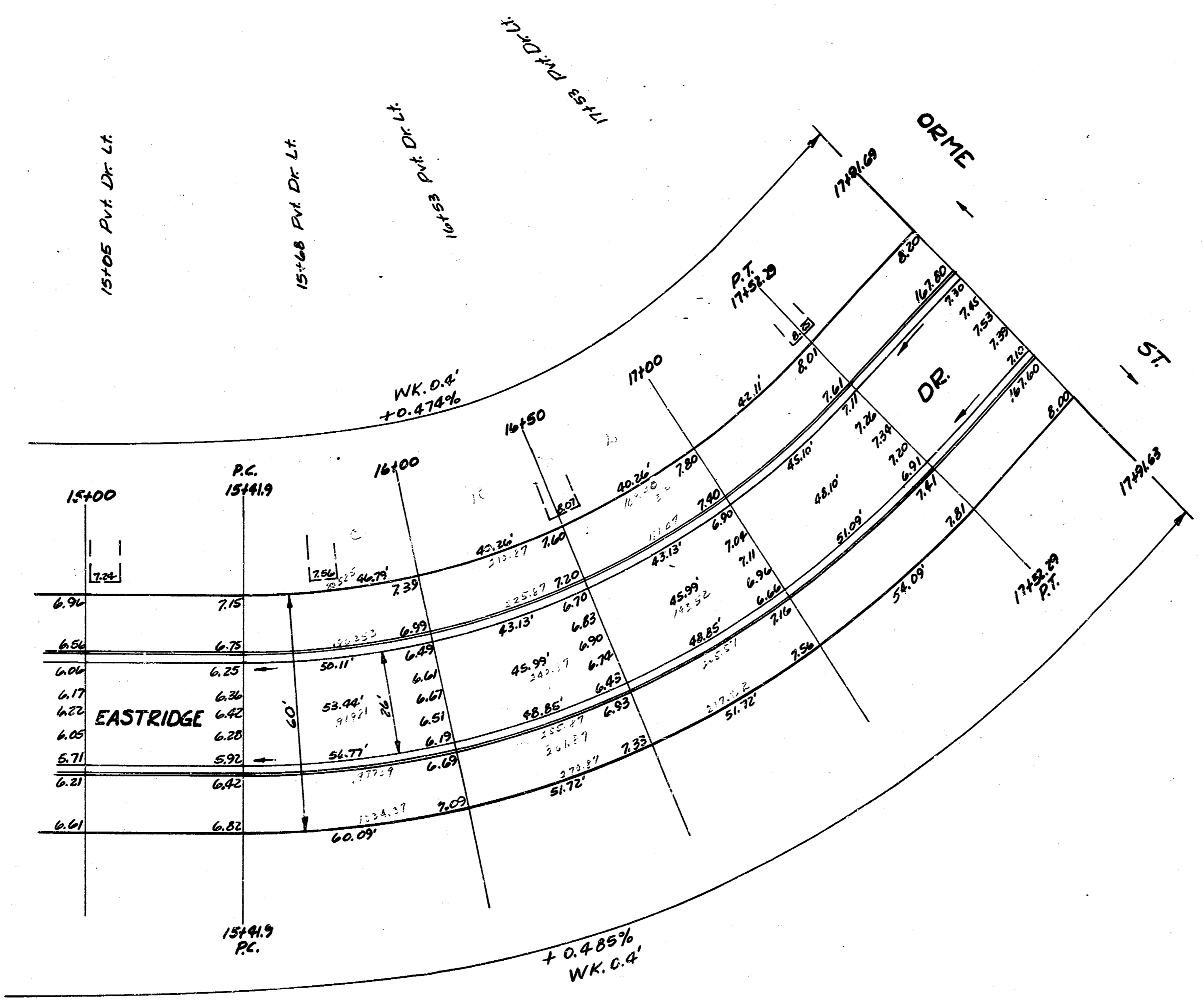
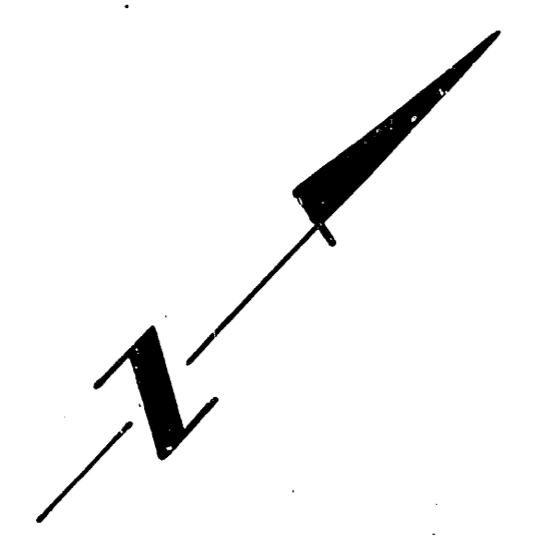

CURVE DATA FOR STA. ON G' OFFSET FROM C.B. E.S. EASTRIDGE
 $R = 261.87$
 $L = 210.39$
 $\Delta = 46^{\circ}08'$
 $D = 21^{\circ}52'46''$
 Deflect for 1' Arc = 6.5638'

