

B.M. TOP IRON IN CONC. MARKER SO. HI BANK LITTLE ARK. RIVER 10' E OF W.L. HOOD SO. ELEV 128.64

NOTE:  
STA ON  $\epsilon$

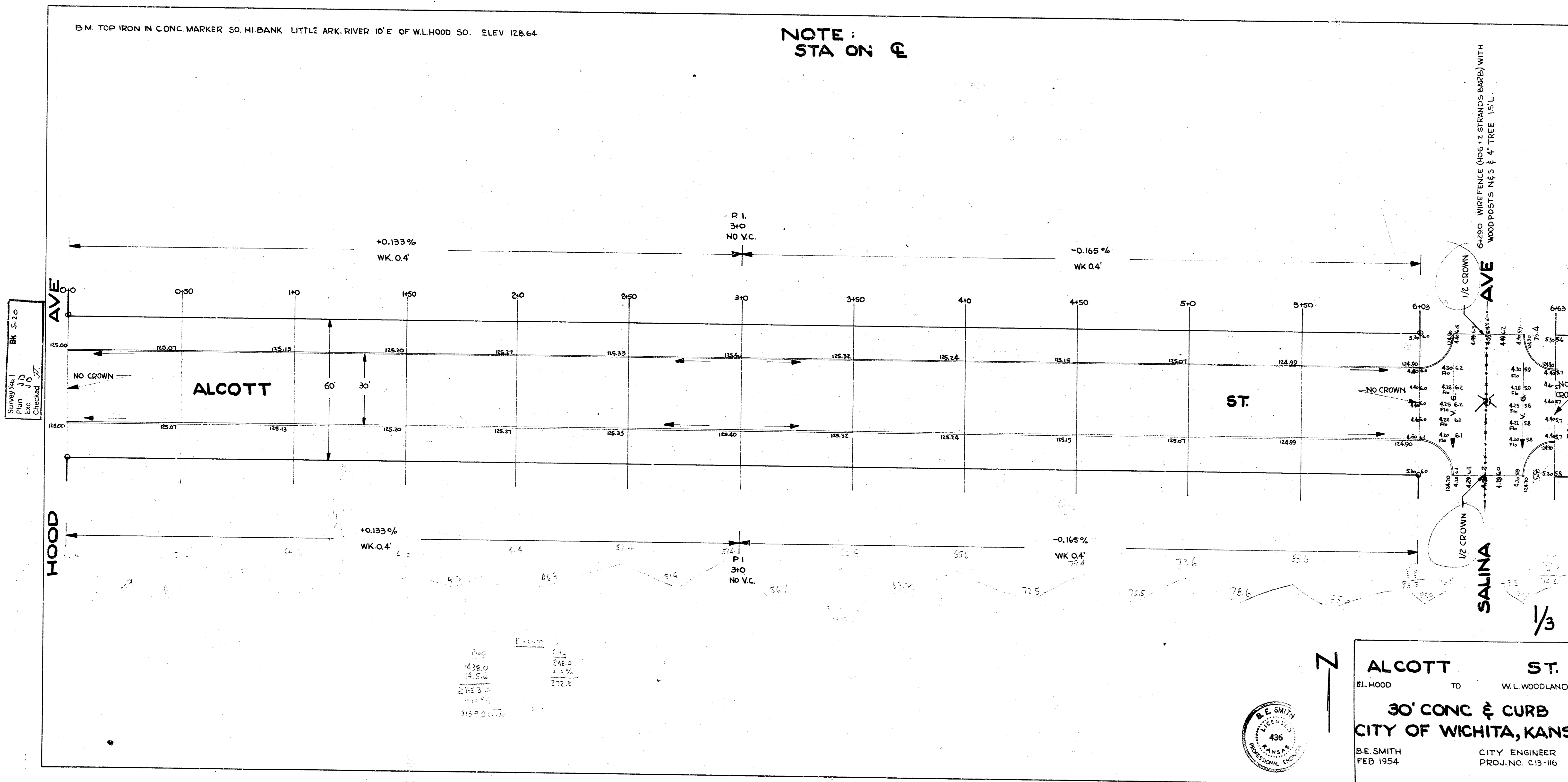

Surveyed  
 Plan  
 Checked  
 BK 3-10

Station	Elev.	Station	Elev.
0+00	125.00	3+00	125.60
1+00	125.13	4+00	125.74
2+00	125.27	5+00	125.87
3+00	125.33	6+00	125.92
4+00	125.35	6+63	125.94



**ALCOTT ST.**  
 B.L. HOOD TO W.L. WOODLAND  
**30' CONC. CURB**  
**CITY OF WICHITA, KANS.**  
 B.E. SMITH CITY ENGINEER  
 FEB 1954 PROJ. NO. C13-116

B.M. 60" NAIL IN S.S. POLE NW COR. 26TH & WOODLAND ELEV. 128.92

**NOTE TO FIELD ENGINEER & CONTRACTOR**  
RW TO BE CLEARED OF HOUSE, WALKS, CONC. SLABS & WINDMILL, BY DEVELOPER BEFORE BEGINNING CONSTR.

**NOTE TO FIELD ENGINEER**

- 1. MARK TREES, BUSHES & FENCE TO BE REM. & TURN IN CARD SHOWING INFO.
- 2. CROSS SECTION HOLE LEFT BY REMOVAL OF BAS'T UNDER HOUSE BET. STA 1151 & STA 1198 BEFORE CONSTR. PAVT.

1189 BIRD WIRE ENCLOSURE  
1185' 0" ELM. 2" I.D.

1189 BIRD WIRE ENCLOSURE  
1185' 0" ELM. 2" I.D.

1185' 0" TREE 2" I.D.

1181' 0" ELM. 1" I.D.

1185' 0" TREE 5" I.D.

1183' 0" TREE 4" I.D.

1180' 0" TREE 2" I.D.

1185' 0" TREE 1" I.D.

1200' 0" BUSHES 1/2" DIA.

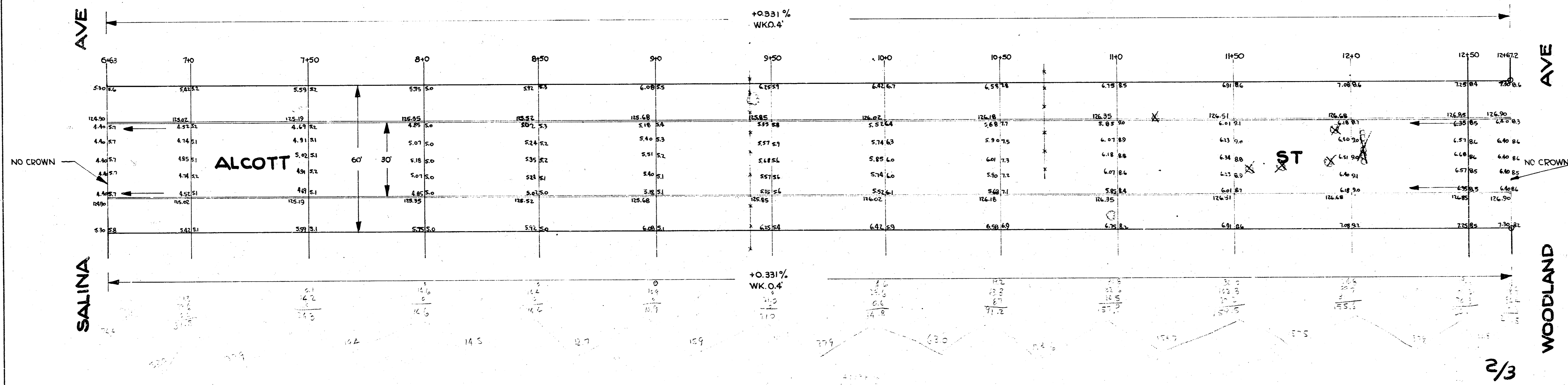

2/3

APPROVED FOR CONSTRUCTION  
DATE: 11/11/10  
BY: [Signature]  
PROJECT NO. C13-116  
3 X 11.60

**ALCOTT ST**

PROJ. NO. C13-116