

GOLF CART PATHS FOR

SIM PARK, L.W. CLAPP, & PAWNEE PRAIRIE GOLF COURSES

CITY OF WICHITA

INDEX CODE: 170258 SIM PARK GOLF COURSE

170274 L. W. CLAPP GOLF COURSE

170282 PAWNEE PRAIRIE GOLF COURSE

M. E. LINDEBAK CITY ENGINEER

INDEX OF SHEETS

SHEET	DESCRIPTION
1	TITLE SHEET
2	L.W. CLAPP G.C.
3	SIM PARK G.C.
4	PAWNEE PRAIRIE G.C.
5	GOLF CART PATH DETAIL

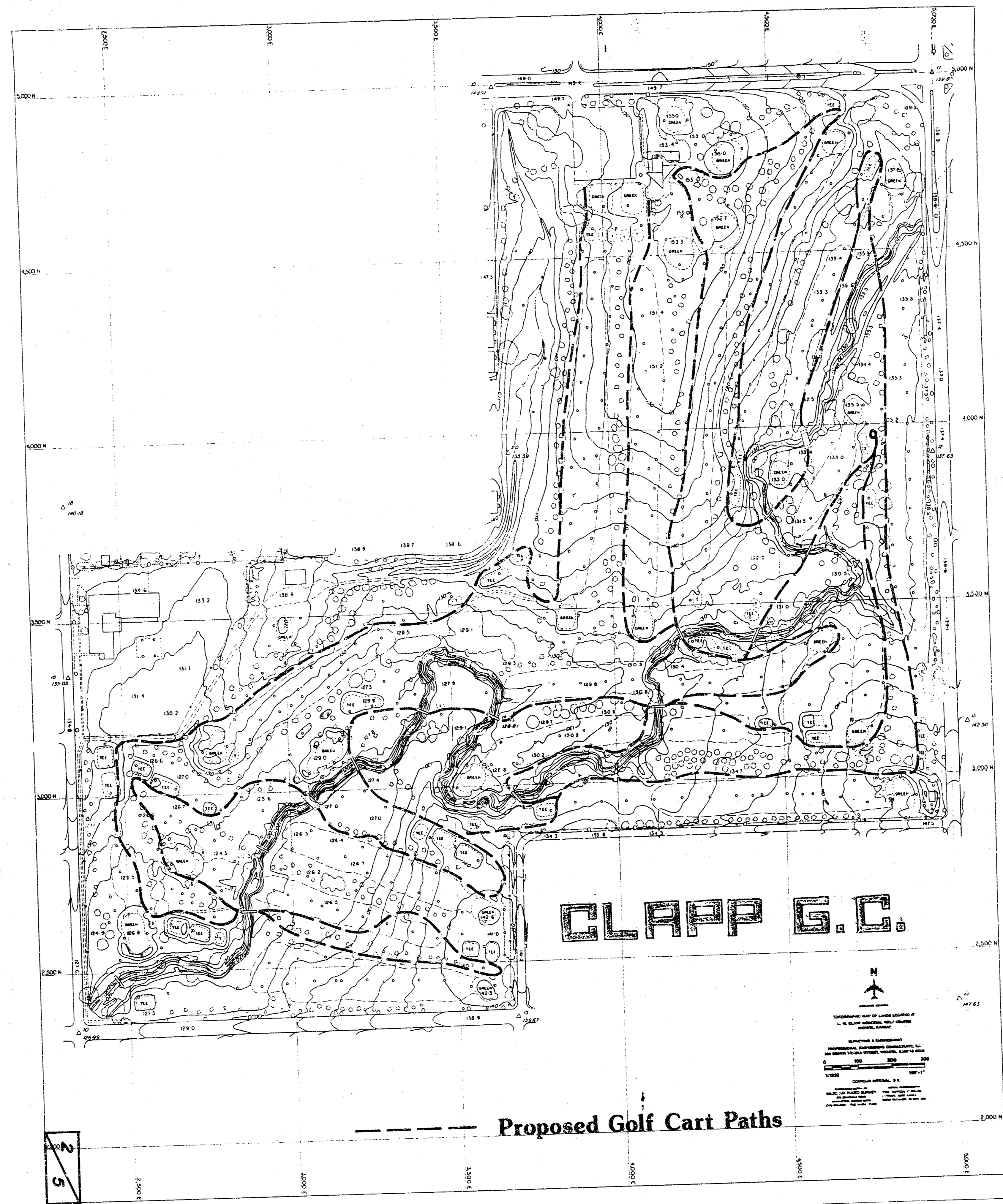



SIM G.C.

Proposed Golf Cart Paths

N
North Arrow
Scale: 1" = 100'
Graphic Scale Bar
Legend:
- - - - - Proposed Golf Cart Paths
--- --- --- Contour Lines
--- --- --- Elevation
--- --- --- Arkansas River
--- --- --- Water Body
--- --- --- Road
--- --- --- Utility Line
--- --- --- Boundary
--- --- --- Other

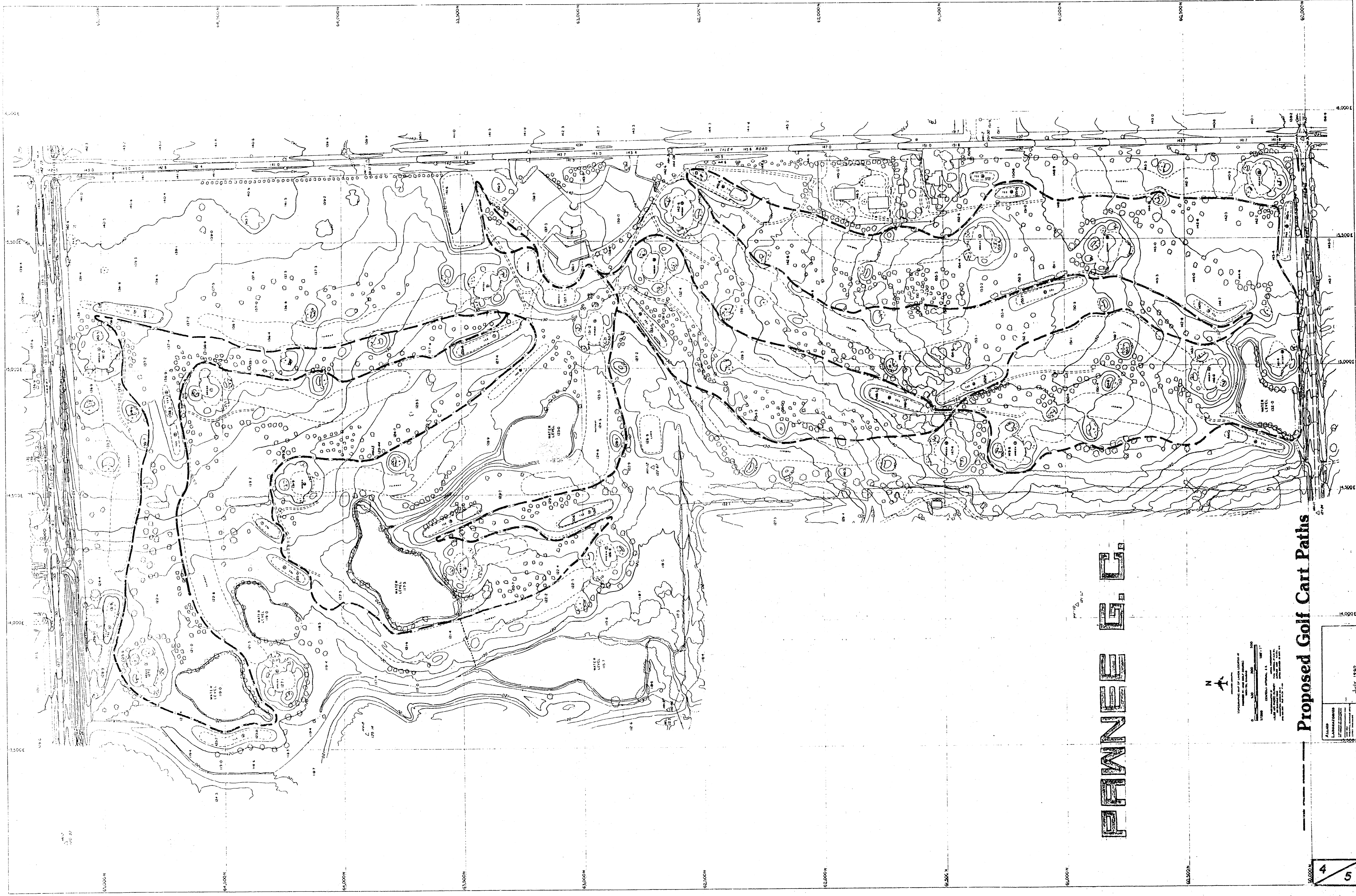

PAWNEE G.C.

N

Proposed Cart Paths
Existing Cart Paths
Proposed Tee Boxes
Proposed Fairways
Proposed Greens
Proposed Bunkers
Proposed Water Features
Proposed Buildings
Proposed Roads
Proposed Fences
Proposed Utilities

Proposed Golf Cart Paths

4 5

Cart Path Detail

Bituminous Option

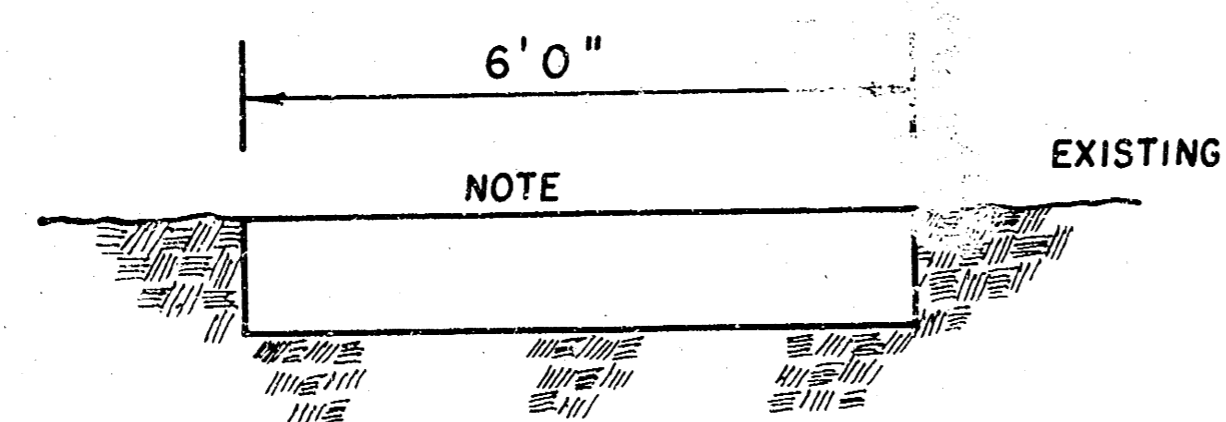

NOTE 6" Asph. Pav't.
4" Bit. Base

NOTE: Path to drain in direction of natural drainage. No ponding of water will be allowed either on path or against path. Contractor will correct all such areas at his own expense and in a manner acceptable to the owner.

NOTE: Prior to placing pavement the existing exposed surface shall be compacted to a firm even surface conforming to the section shown. All soft and yielding material shall be removed and replaced with acceptable material.

Concrete Option

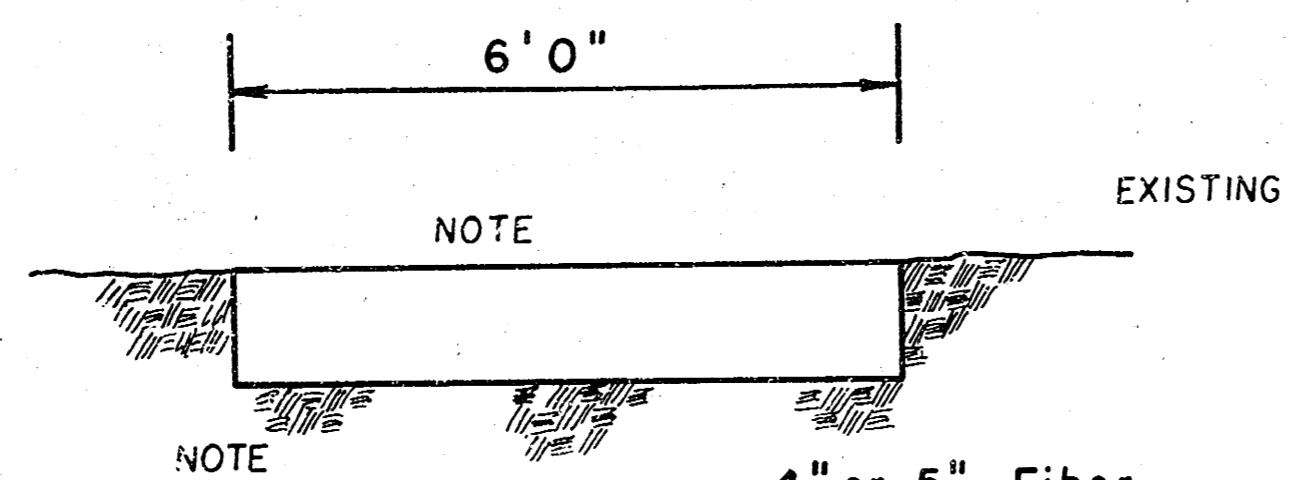

NOTE 4" or 5" Fiber
Reinf. Conc.