B.M.: 154.53 #60 Spike S. Side P. Pole on N.W. Cor Apache & Bayley
B.M.: 1^5.73 "M" in Meuller Top Fire Hyd on N.W. Cor Zimmerly & Apache.

Base Line is on West Property Line.

NOTE: Top of Curb Elevations Shown are for Roll Curb 0.30' to Flo.

NOTE: Grade parkings & clear right-of-way for proposed sidewalk. Sidewalk to be constructed by others.

Survey
Plan
Est.
Checked

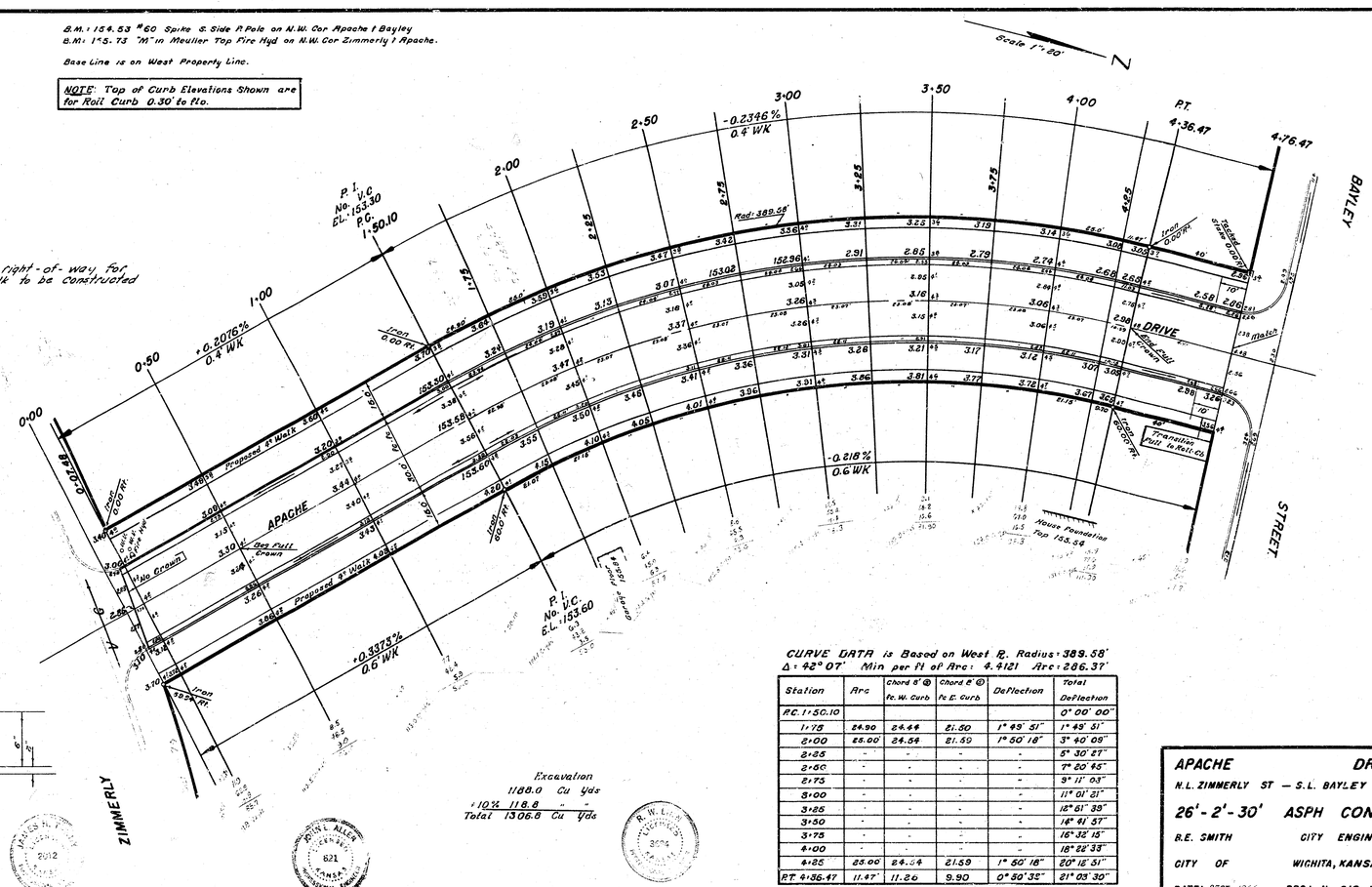
Scale 1" = 60'
N
BAYLEY
STREET
ZIMMERLY
STREET
APACHE
DRIVE
P.C. 1+50.10
P.I. No. V.C. EL.: 153.30
P.I. No. V.C. EL.: 153.60
P.T. 4+36.47
4+76.47
Rad: 389.58'
-0.2346%
0.4' WK
+0.2076%
0.4' WK
-0.218%
0.6' WK
+0.3373%
0.6' WK
Proposed 4' Walk
No Crown
Gas Pull Crown
Transition Pull to Walk
House Foundation Top 155.66
Iron 0.00 Rt.
Iron 0.00 Lt.
Iron 0.00 Rt.
Iron 0.00 Lt.
Iron 0.00 Rt.
Iron 0.00 Rt.
Iron 0.00 Rt.
Iron 0.00 Lt.
Iron 0.00 Rt.
Iron 0.00 Lt.
Iron 0.00 Rt.
Iron 0.00 Lt.
Iron 0.00 Rt.
Iron 0.00 Rt.
Iron 0.00 R