

ARKANSAS RIVER WATERSHED
 WICHITA AND VALLEY CENTER
 RELOCATION OF ST. LOUIS - SAN FRANCISCO
 RAILWAY COMPANY
 (VALLEY CENTER)
 ARKANSAS RIVER, KANSAS

AREA NO. A-483-R
 OWNER ST. LOUIS - SAN FRANCISCO RAILWAY CO.

DESCRIPTION OF AREA TO BE ABANDONED BY THE ST. LOUIS - SAN FRANCISCO RAILWAY CO. A tract of land in the SW 1/4 of Sec. 26, T-25-S, R-1-W of the 6th P.M., Sedgewick County, Kansas, described as follows: Beginning at a point on the West line of Sec. 26, said point being 100'00"00" N 88'17" from the SW corner of Sec. 26; thence along said West line of Sec. 26 30'00"00" S 88'17" E 147.71' thence S 88'17"00" W 842.49' to the Easterly right-of-way line of the Wichita-Valley Center Flood Control Project; thence along said Easterly Flood Control Project right-of-way line S 16'44"00" W 57.40'; thence N 67'46"00" W 812.07' to the point of beginning, shown by actual survey to contain 1.36 acres, more or less.

LAND	
CLASSIFICATION	ACRES
RR. R/W	1.36
TOTAL	1.36
REMARKS:	

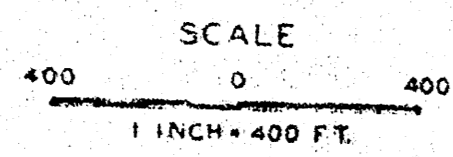

LEGEND

SECTION LINE	Point of Beginning
ROAD	—————
RAILROAD	—————
PROPERTY LINE	—————
PURCHASE AREA	N 0°00'20"E 549.77'

CITY-COUNTY ENGINEER OFFICE
 WICHITA, KANSAS

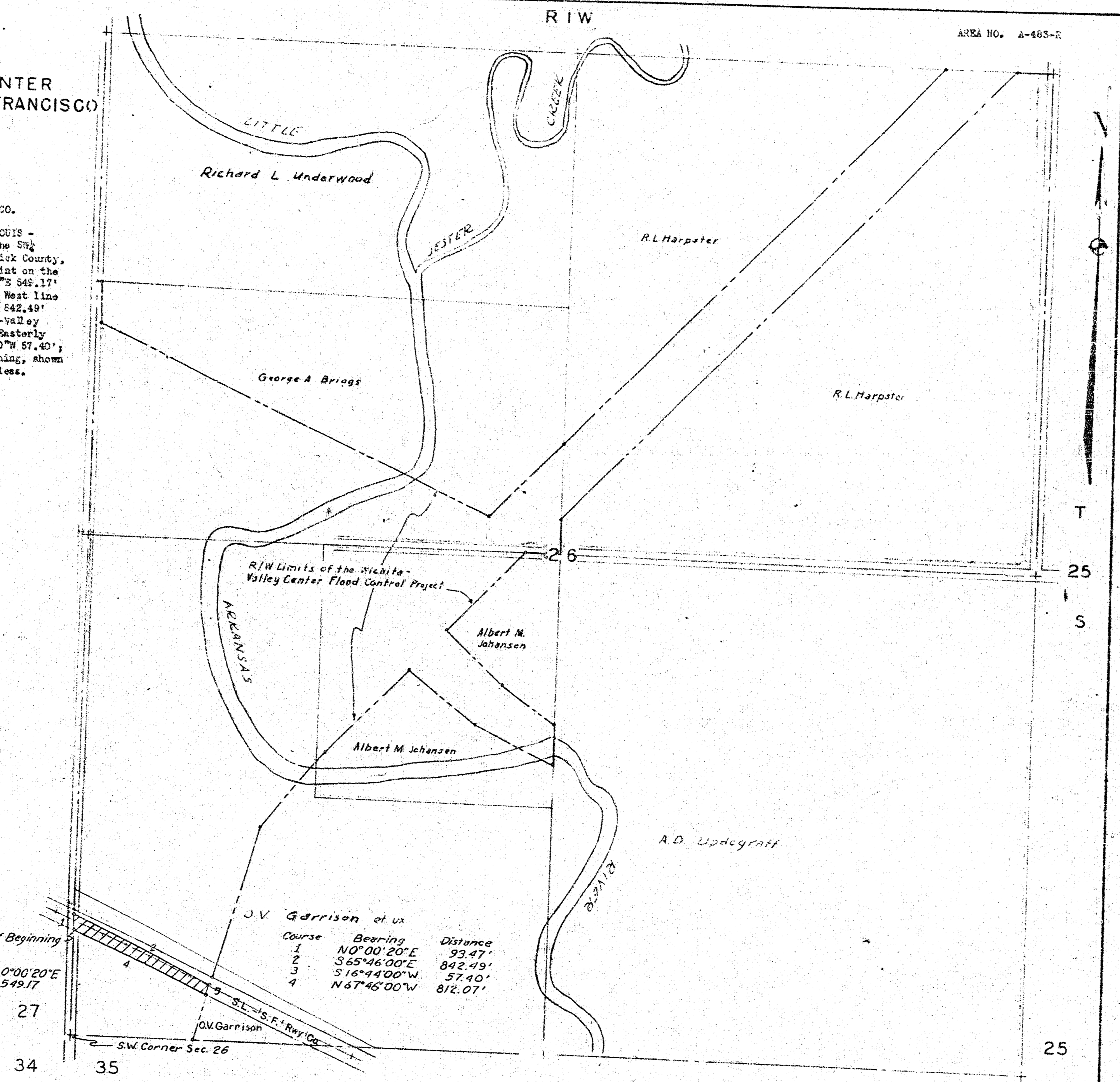

I certify that this is an accurate map of Area No. A-483-R based on actual survey which shows the tract to contain 1.36 acres, more or less.

G. H. Wilson Engineer in Charge 8-5-56
 Name Title Date