

ARKANSAS RIVER WATERSHED
 WICHITA AND VALLEY CENTER
 RELOCATION OF ST LOUIS - SAN FRANCISCO
 RAILWAY COMPANY
 (VALLEY CENTER)
 ARKANSAS RIVER, KANSAS

AREA NO. A-482-R
 OWNER ST. LOUIS - SAN FRANCISCO RAILWAY CO.

DESCRIPTION OF AREA TO BE ABANDONED BY THE ST. LOUIS - SAN FRANCISCO RAILWAY CO.: A tract of land in the SW 1/4 of Sec. 26, T-25-S, R-1-W of the 6th P.M., Sedgewick County, Kansas, described as follows, beginning at a point on the South line of the SW 1/4 of Sec. 26, said point being 889'47"00" from the SW corner of said Sec. 26; thence N67°46'00"W 1310.71' to the Eastern right-of-way line of the Wichita Valley Center Flood Control Project; thence along said Eastern right-of-way line N18°44'00"E 87.10'; thence S89°45'00"E 720.12' to a point on the South line of said Sec. 26; thence S89°45'00"E 84.56' to the point of beginning, shown by actual survey to contain 0.70 acres, more or less.

CLASSIFICATION	LAND ACRES	
	ENTIRE OWNERSHIP	AREA
		0.70
TOTAL		0.70
REMARKS		

SCALE
 1 INCH = 400 FT

LEGEND
 SECTION LINE
 ROAD
 RAILROAD
 PROPERTY LINE
 PURCHASE AREA

CITY-COUNTY ENGINEER OFFICE
 WICHITA, KANSAS

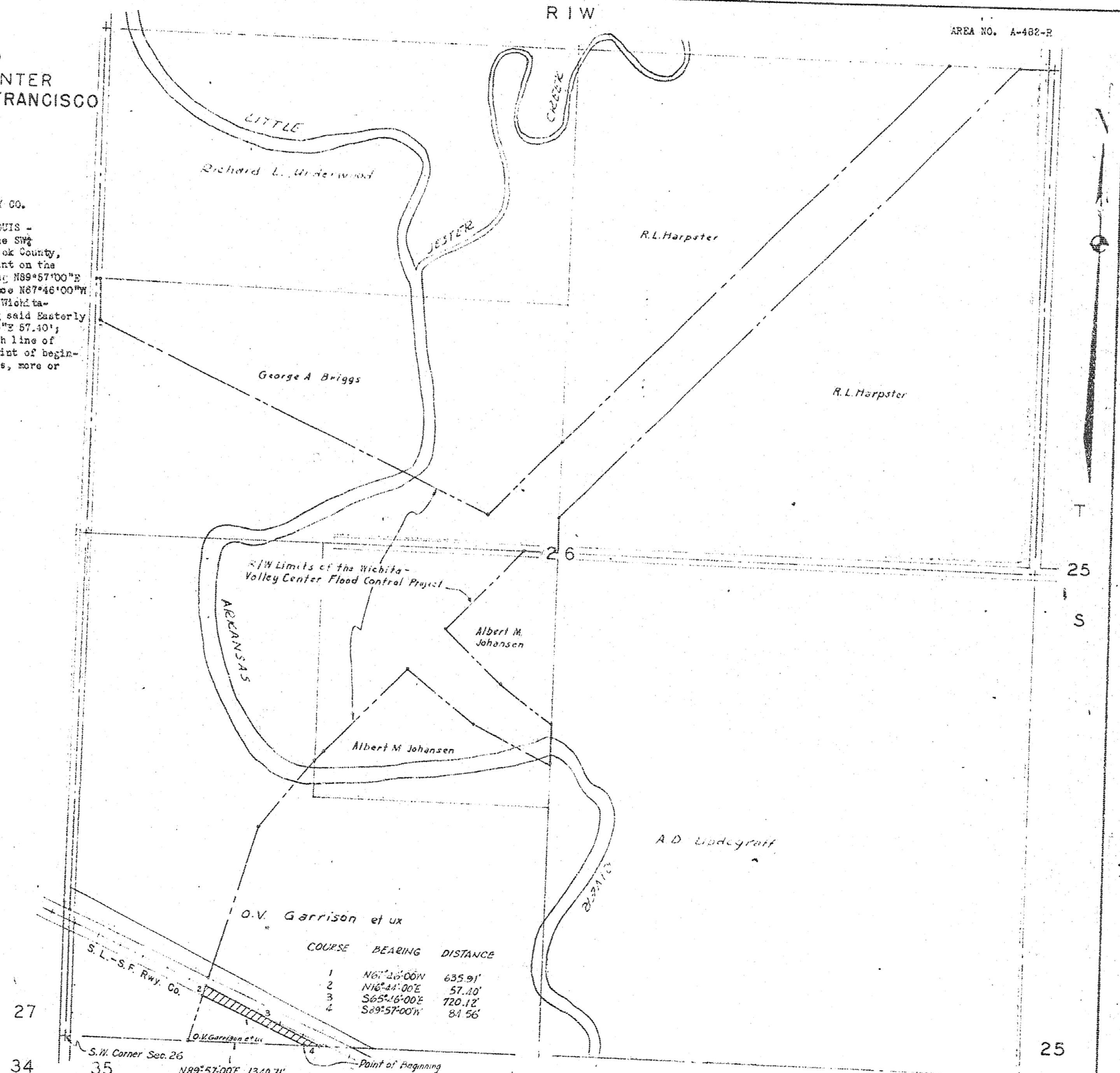

COURSE	BEARING	DISTANCE
1	N67°46'00"W	655.91'
2	N18°44'00"E	87.10'
3	S89°45'00"E	720.12'
4	S89°45'00"E	84.56'

I certify that this is an accurate map of Area No. A-482-R based on actual surveys which show the tract to contain 0.70 acres more or less.

S. H. Wilton Engineer in Charge 8-1-55
 Name Title Date