

BENCHMARKS:

PK #211 Set In S. Edge Of Manhole 114' N. & 90' E. Of The S.W. Corner Of Lot 38 Westwind 4th Addition.
Elevation = 168.15 City Datum

RR Spike Set In S. Side Of Power Pole 60' S. Of Centerline Of 21st Street North At The N.E. Corner Of Lot 38, Westwind 4th Addition.
Elevation = 168.89 City Datum

APPROVED AS NOTED
BY CITY ENGINEER OF WICHITA

Sanitary Sewers _____
Storm Sewers VRH 6/1/94
Driveway Approaches _____
Water Mains _____
Paving _____

NOTE TO CONTRACTORS

Inspection and testing for this project is to be provided by a Licensed Consulting Engineering Firm under contract with the Owner/Developer. Said inspection to be in accordance with the City of Wichita standard construction engineering practices and certified by a Licensed Professional Engineer. No work shall be performed in dedicated easements or public right-of-way by the Contractor without such inspection nor shall any work be commenced without written authorization by the City Engineer.

Scale: 1" = 20' Horizontal
1" = 5' Vertical
• = Iron

WESTWIND 4TH ADDITION

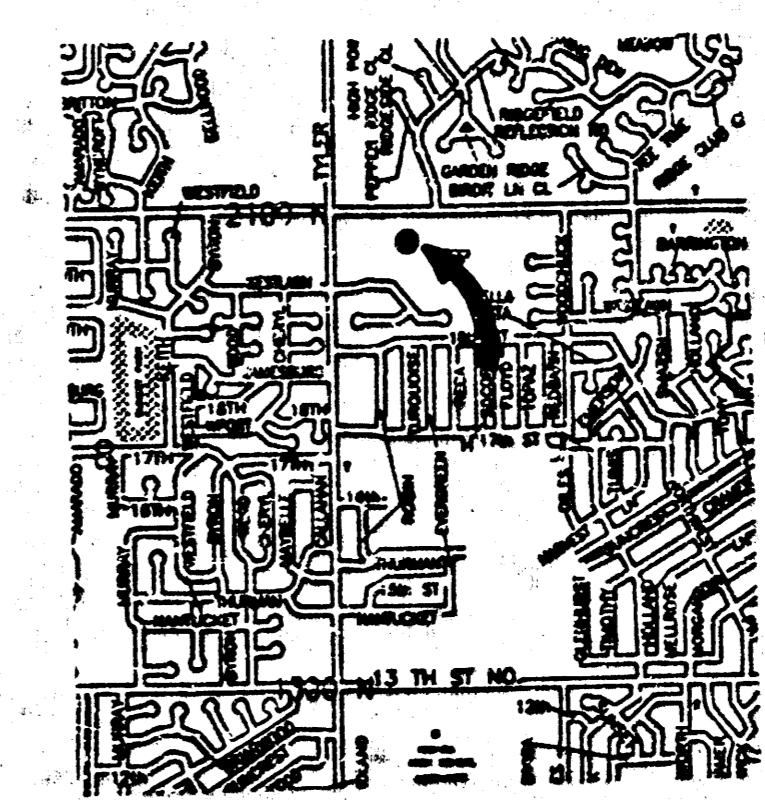
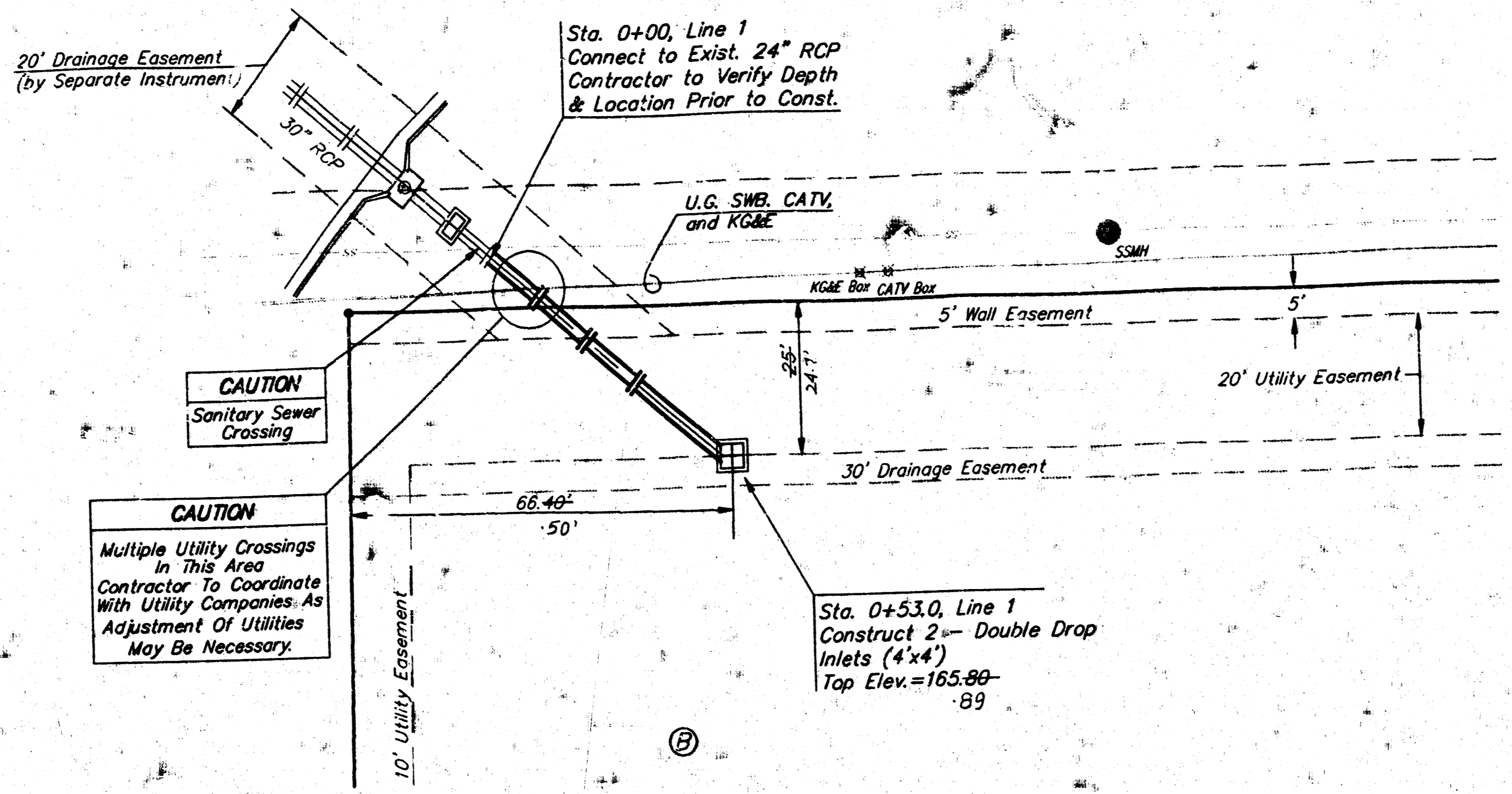

WESTWIND 3RD ADDITION

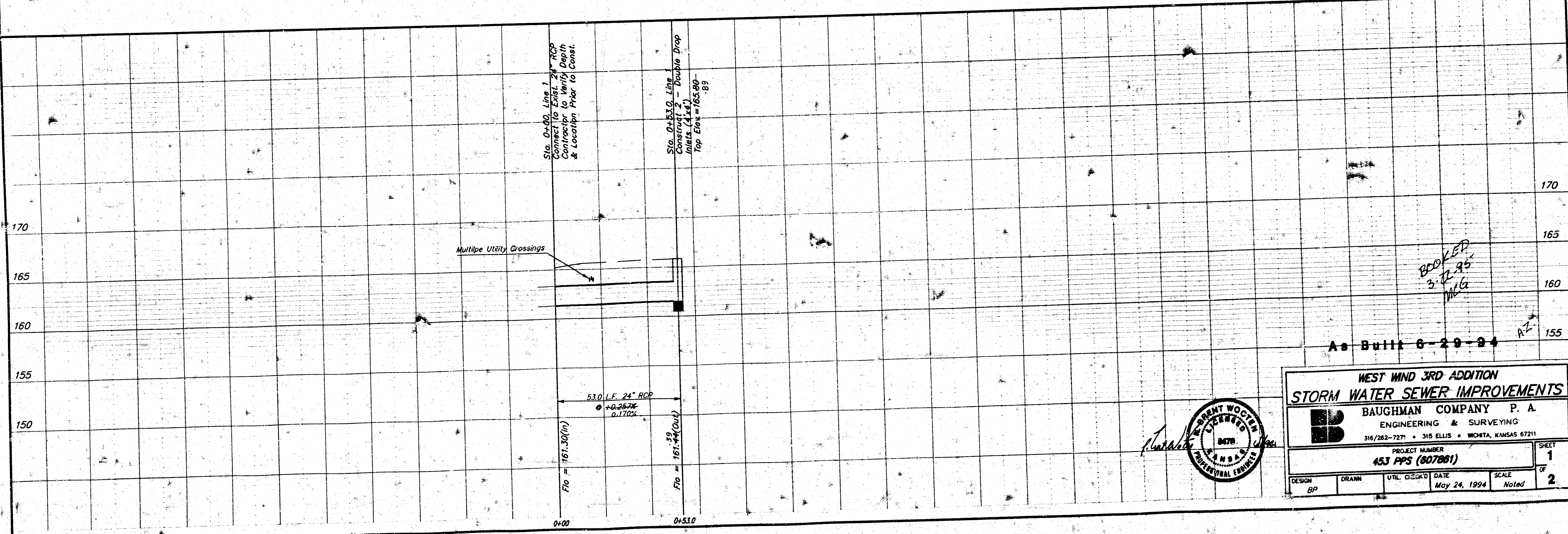

As Built 6-29-94

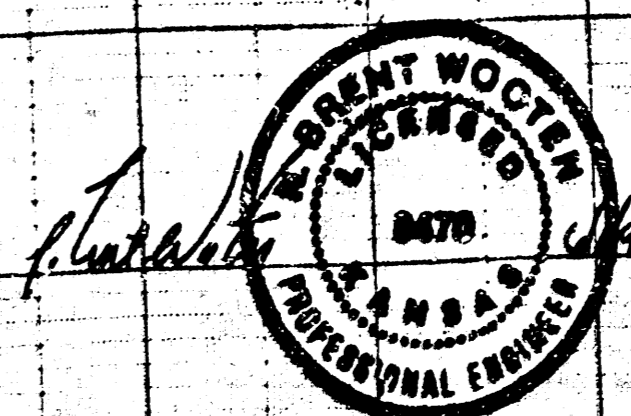

**WEST WIND 3RD ADDITION
STORM WATER SEWER IMPROVEMENTS**

BAUGHMAN COMPANY P. A.
ENGINEERING & SURVEYING
316/282-7271 • 315 ELLIS • WICHITA, KANSAS 67211

PROJECT NUMBER
453 PPS (807801)

DESIGN: DP DRAWN: UTIL. CHECKED: DATE: May 24, 1994 SCALE: Noted

SHEET 1 OF 2

BOOKED
3-12-95
MG

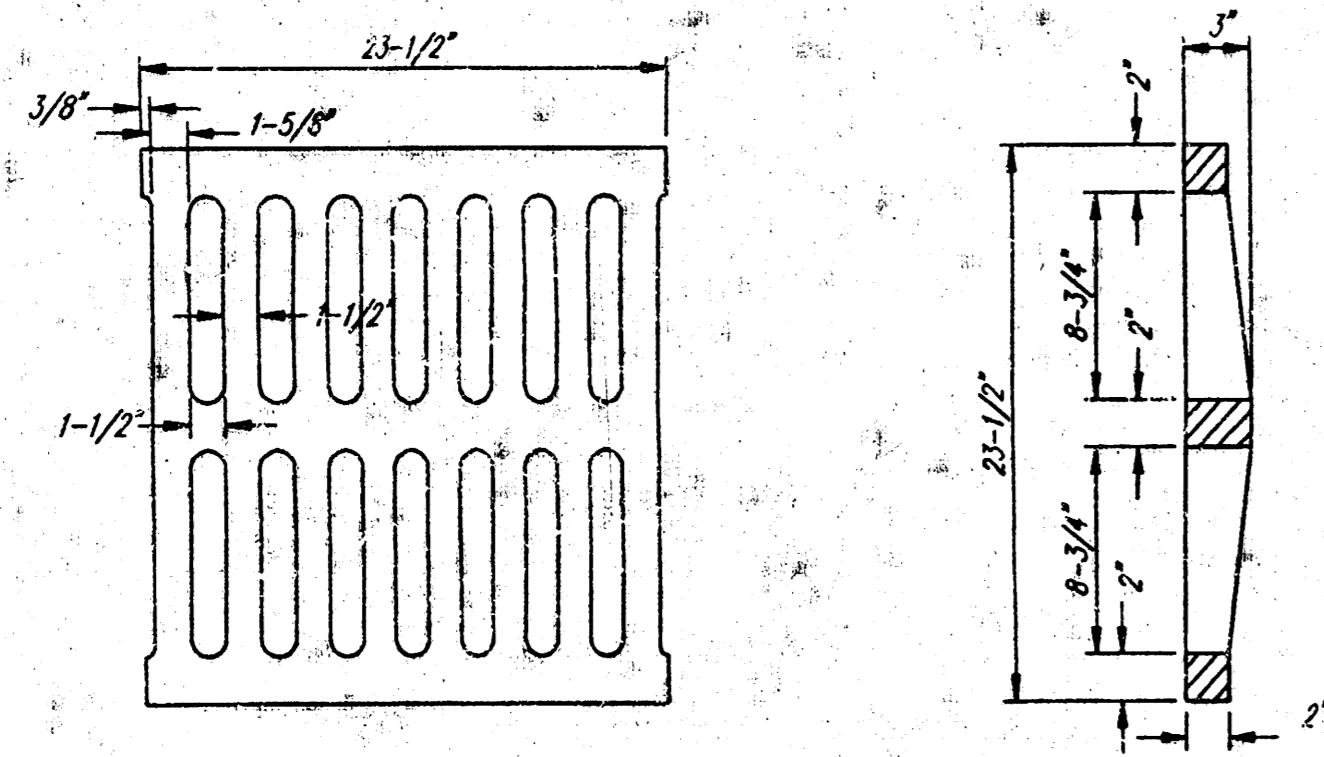
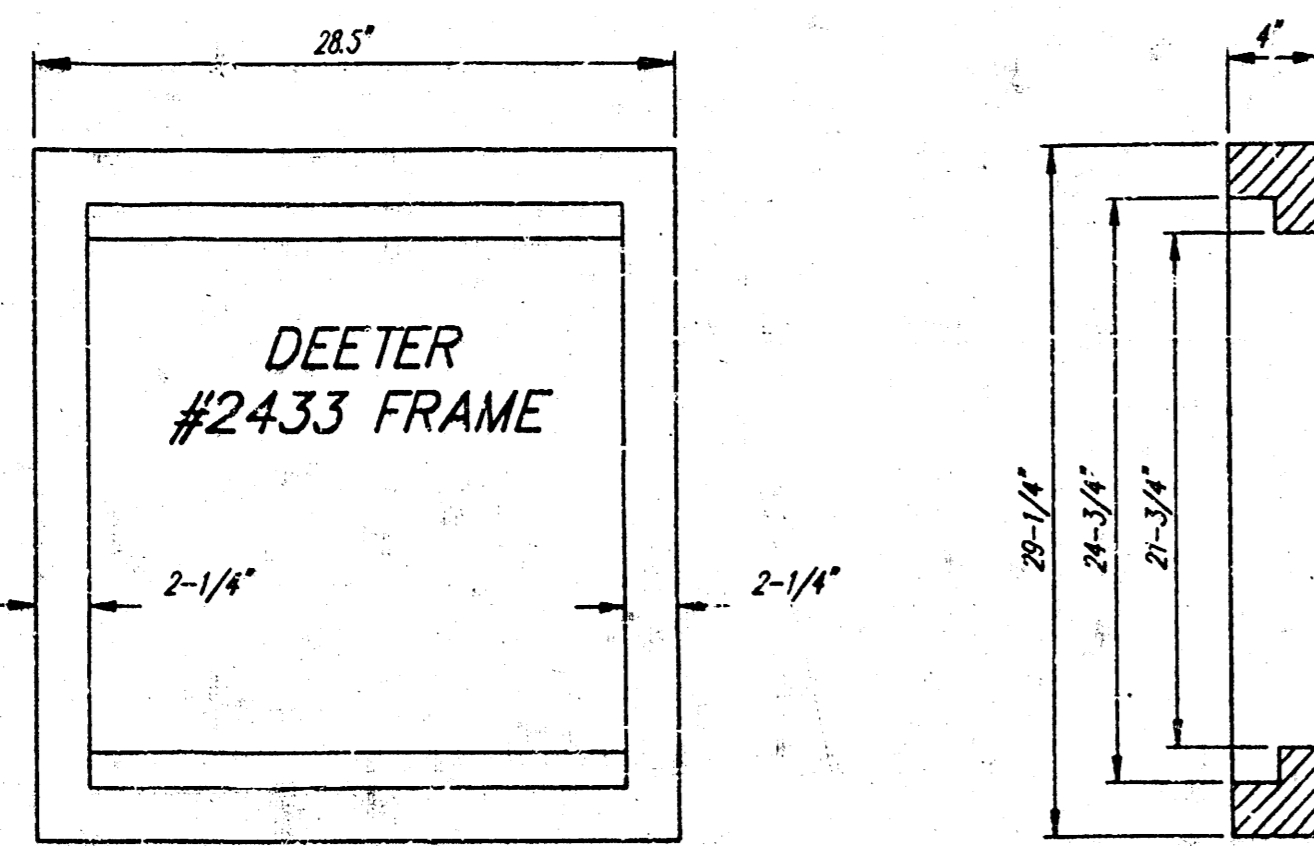

DEETER #2433 GRATE

24" x 24" Frame and Grate Detail

NOTE: Grates shall be imprinted on the top surface with "CITY OF WICHITA" using letters at least 1" in height. Other marking methods may be approved by the engineer.

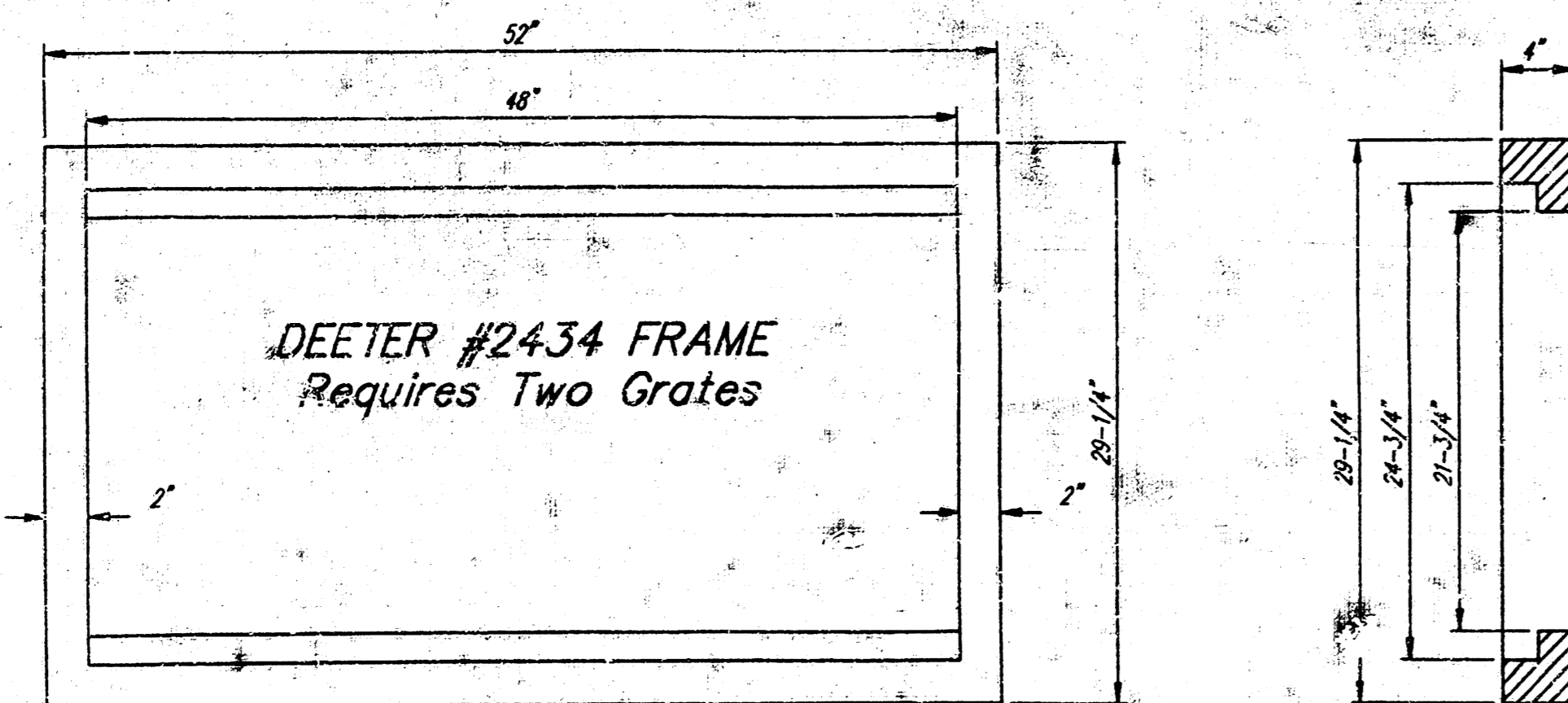

DEETER #2434 FRAME
Requires Two Grates

Double 24" x 24" Frame Detail

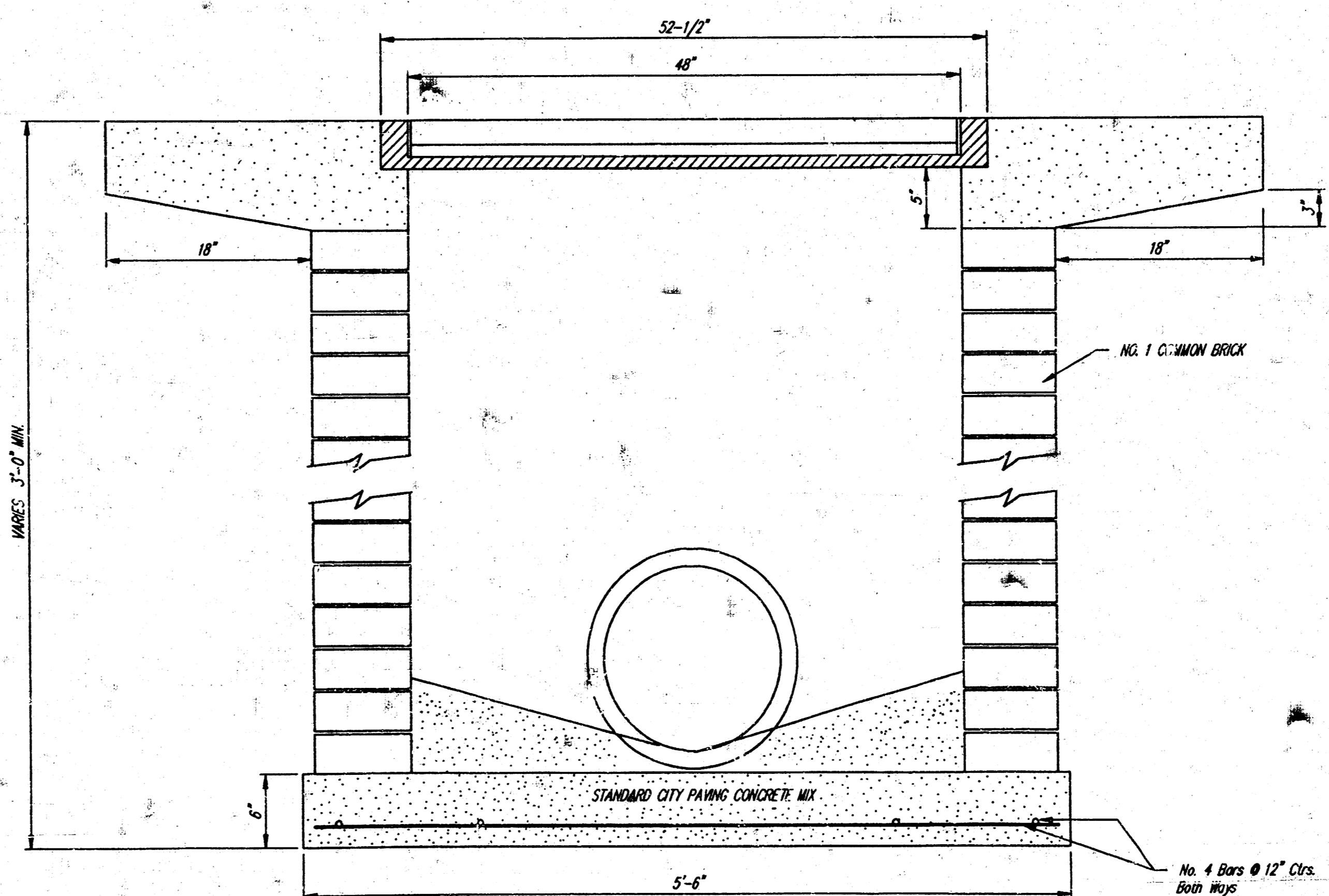
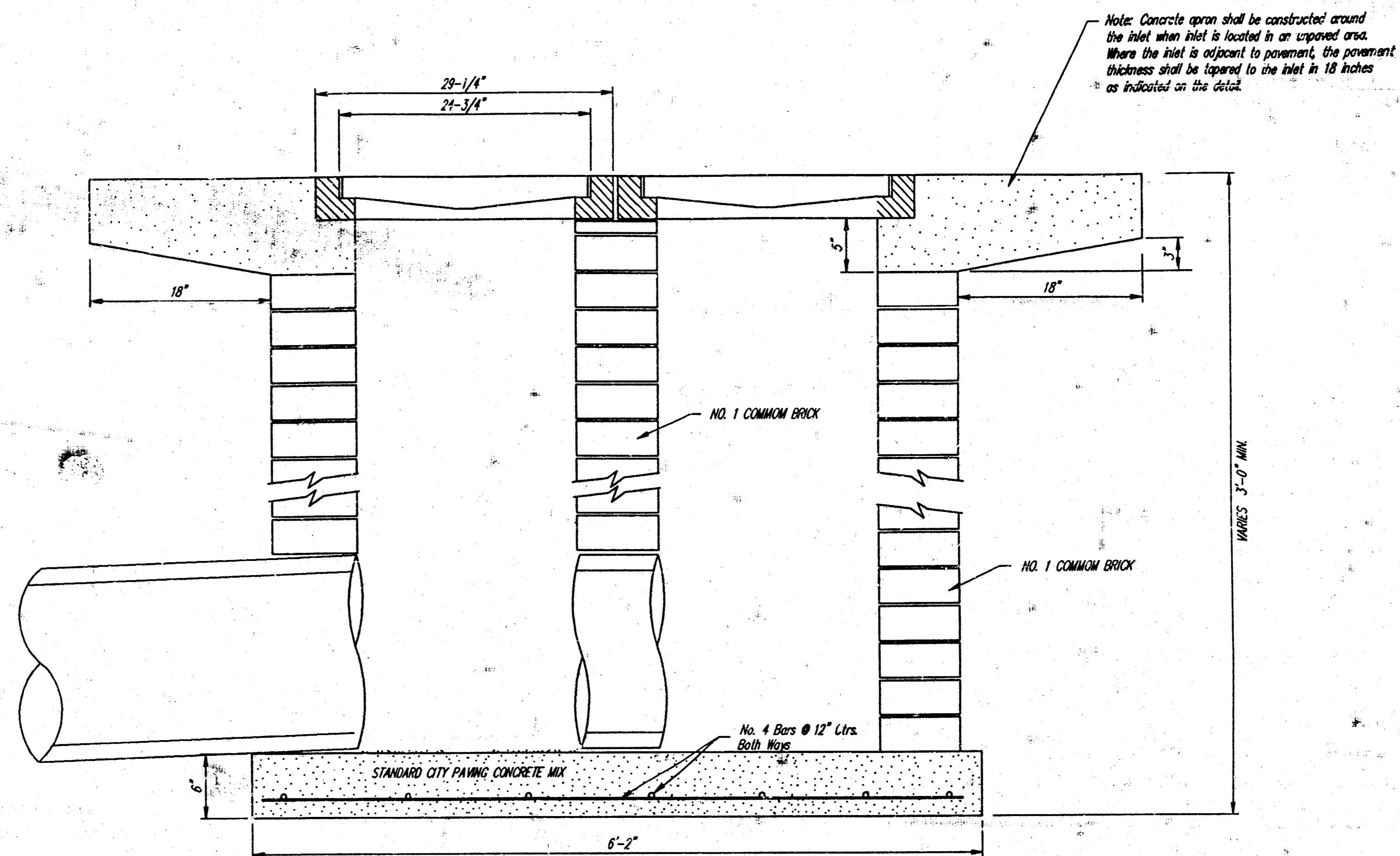

DROP INLET DETAILS
M.E. Lindebak, City Engineer
City of Wichita, Kansas

Project Number	2
453 PPS (607861)	2