

**LEGEND**

T.O.C. PP OF CURB  
 T.O.D. PP OF DRAIN

--- EXISTING CONTOUR  
 - - - NEW CONTOUR

21.5 GRT ELEVATION (NEW)

**NOTE**

ANY EXCAVATION OF EXISTING UTILITY LINES MUST BE PERFORMED BY HAND PRIOR TO MACHINE DIGGING. NOTIFY WICHITA AIRPORT AUTHORITY BEFORE COMMENCING WITH ANY UTILITY EXCAVATIONS.

SEE PLAN & PROFILE SHEET FOR STORM SEWER GRADES.

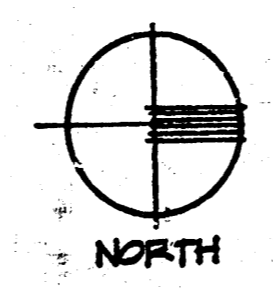

**GRADING PLAN**  
 1" = 50'-0"

5-21-80  
 3-4-80  
 2-27-80  
 2-18-80  
 2-1-80

**SITE**  
**2**

AIRPORT HILTON  
 WICHITA, KANSAS  
 DEVELOPED BY TRANSAMERICAN INVESTMENT PROPERTIES, INC.

**RKS**

1/3

robert kuhnel and spangenberg s.l.a. architects and planners p.a.  
 7701 east kallogg wichita, kansas 67207 suite 815 telephone 316 685-4234

DATE: 11/14/50  
 BY: T.P.  
 PLAN  
 SURVEYED: 1949  
 PLOTTED: 11/14/50  
 NOTE BOOK: CHICAGO  
 AT OF WAY: CHICAGO  
 NO. 10

DATE: 11/14/50  
 BY: T.P.  
 PROFILE  
 SURVEYED: 1949  
 PLOTTED: 11/14/50  
 NOTE BOOK: CHICAGO  
 STRUCTURE: 10478 (11' x 14')

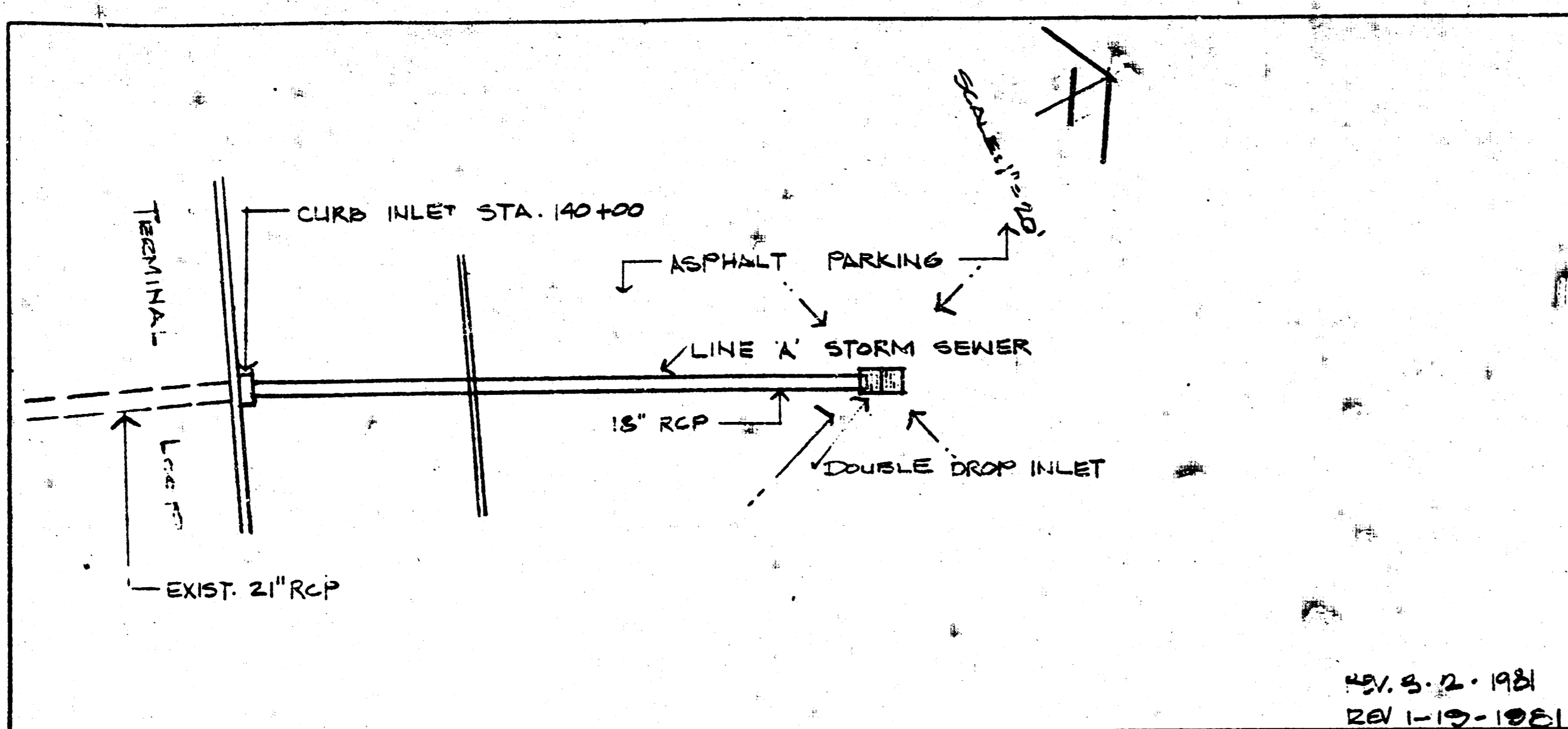

REV. 3-2-1951  
 REV. 1-10-1951

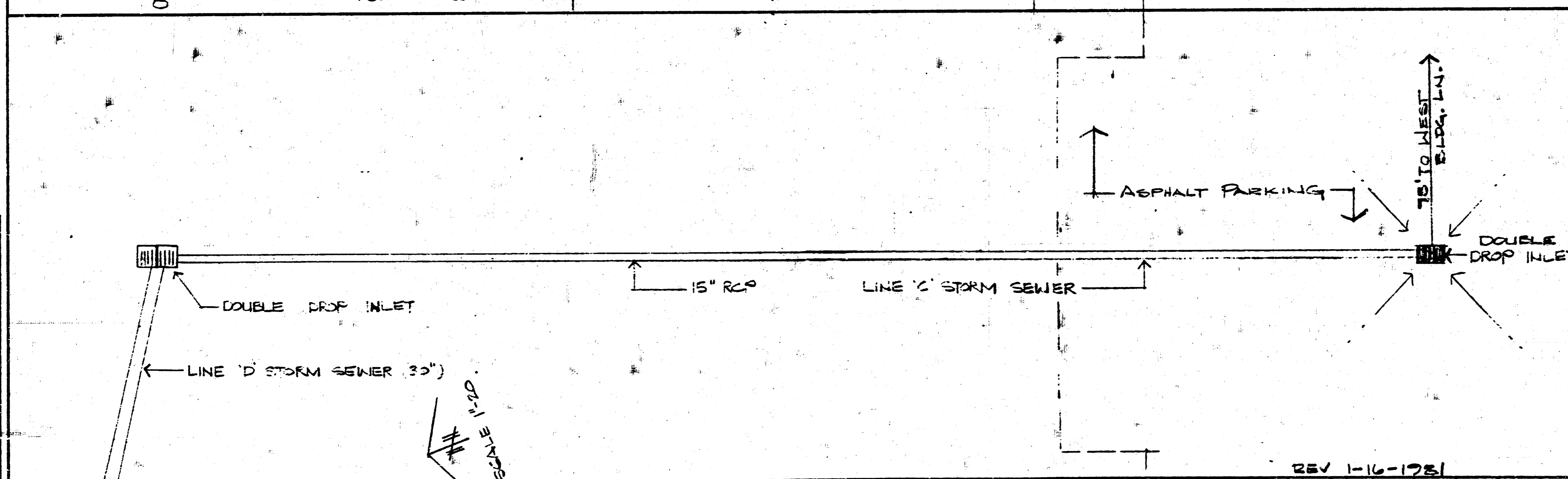
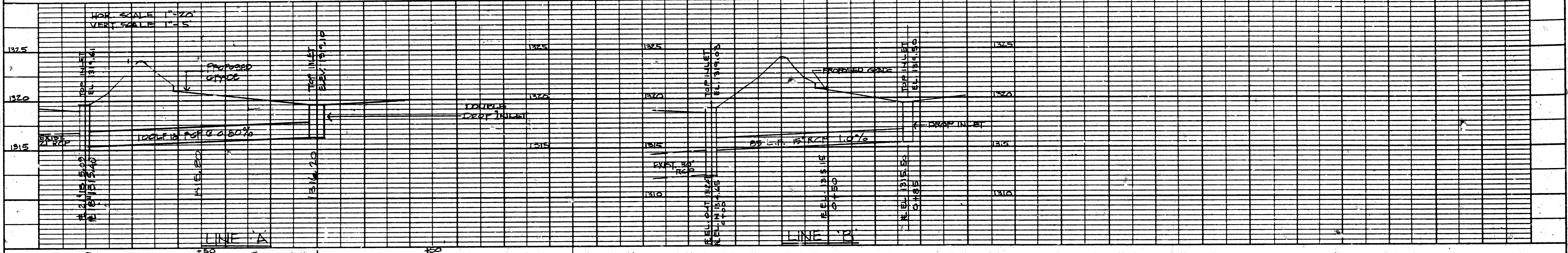
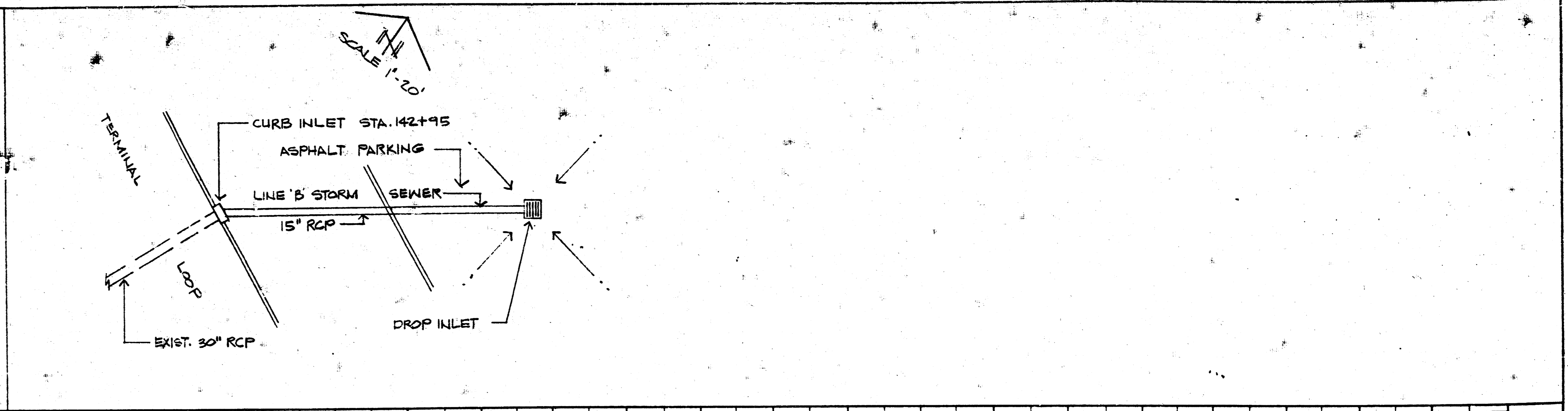

REV. 1-16-1951

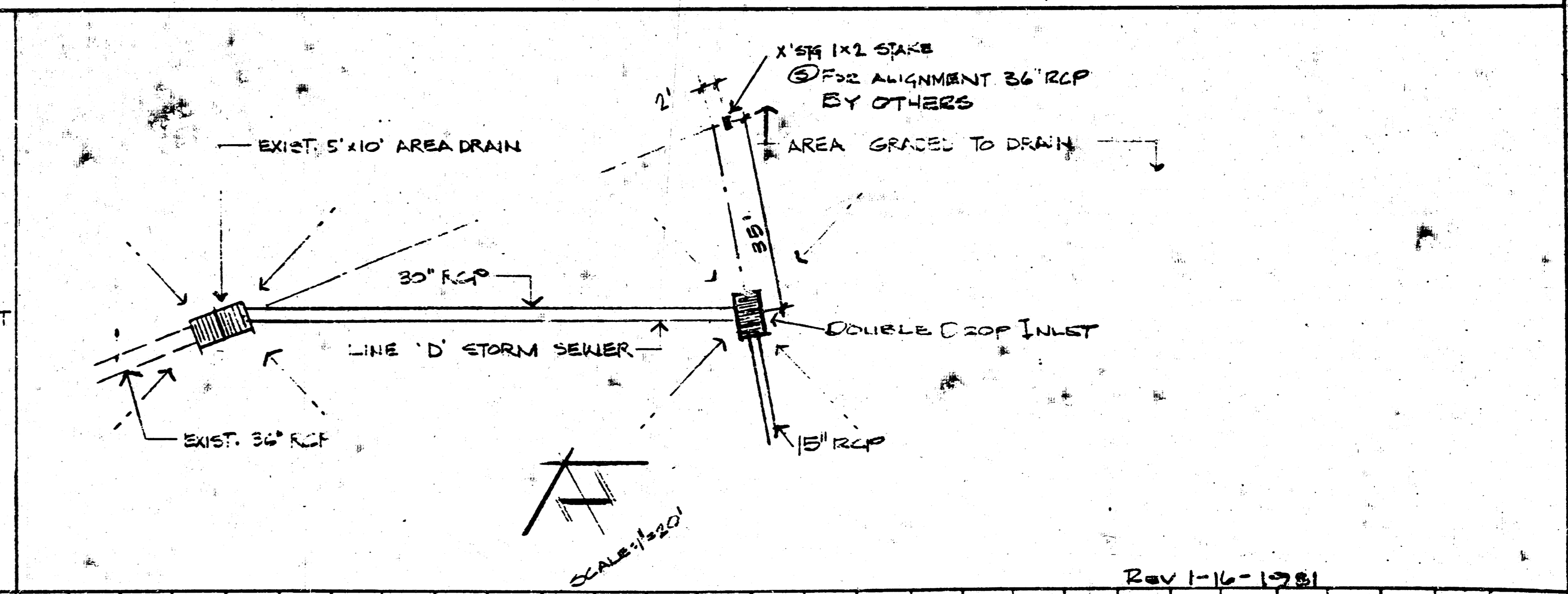

REV. 1-16-1951

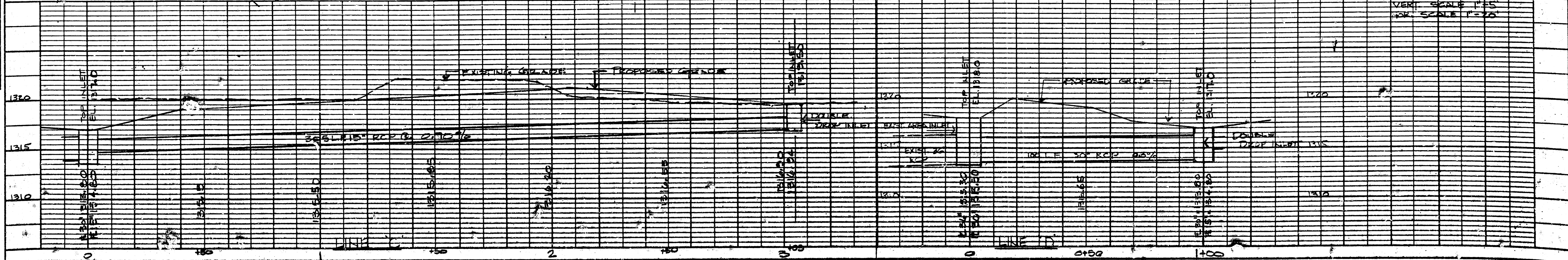

Asphalt Station  
 Project No. 545

DATE	11.15.50
BY	HT
PLAN	PROPOSED
NOTED	PROVIDED
ALIGNED	CHECKED
NOTE BOOK	NO. 1
STRUCTURE NOTATION SHEET	NO.

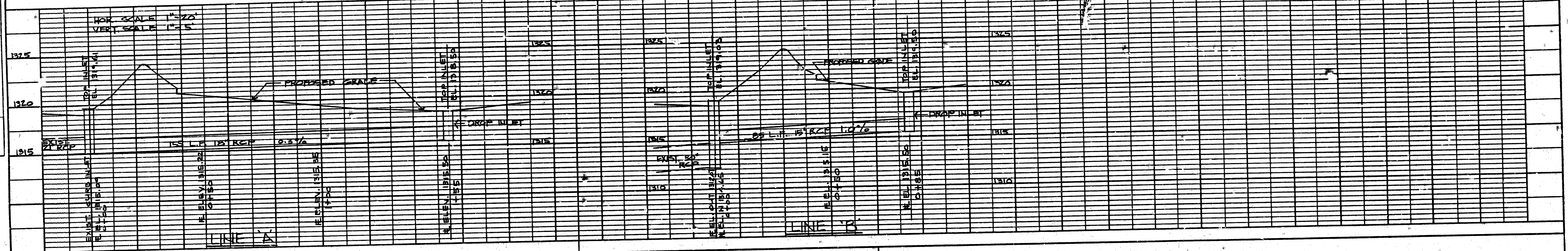
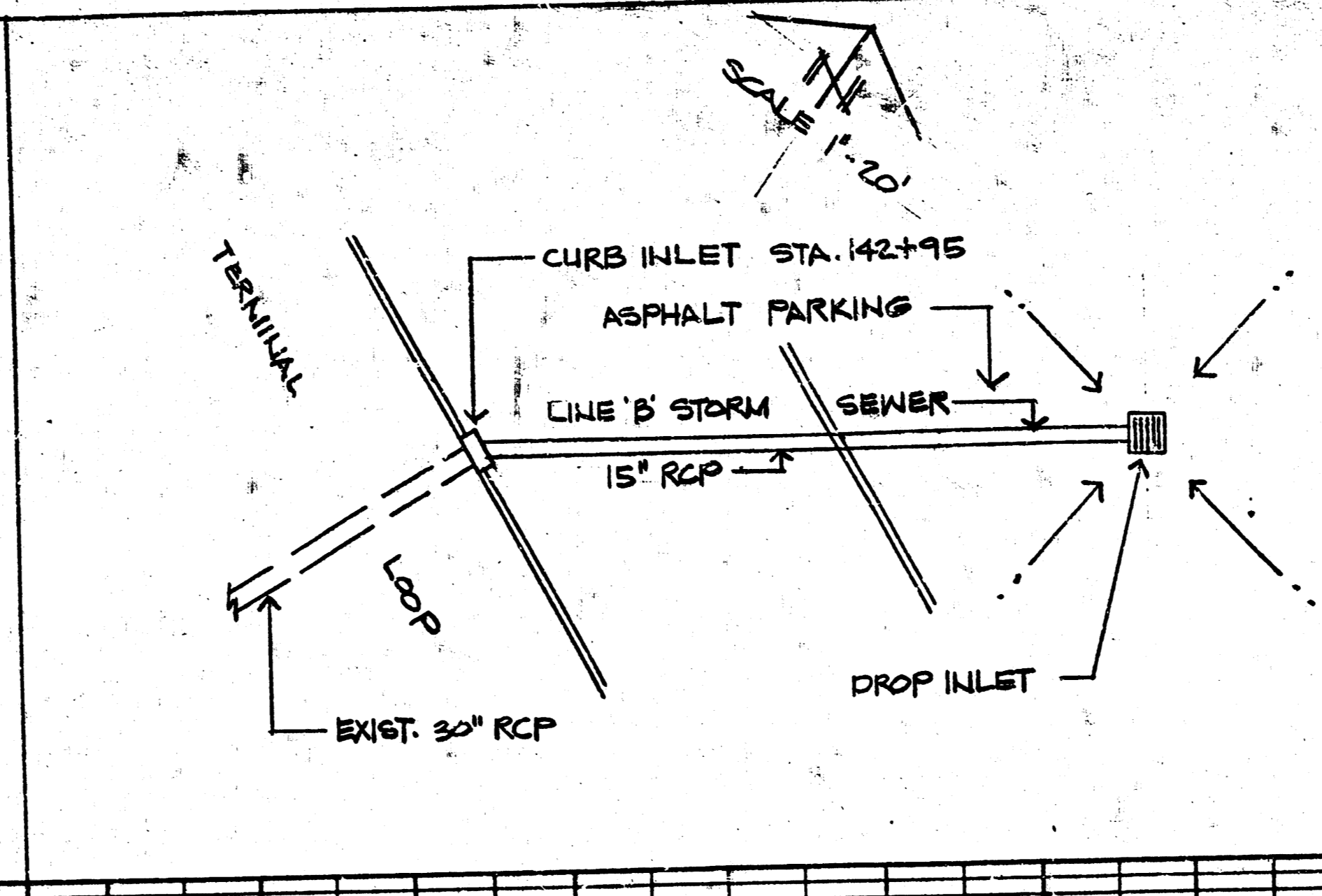
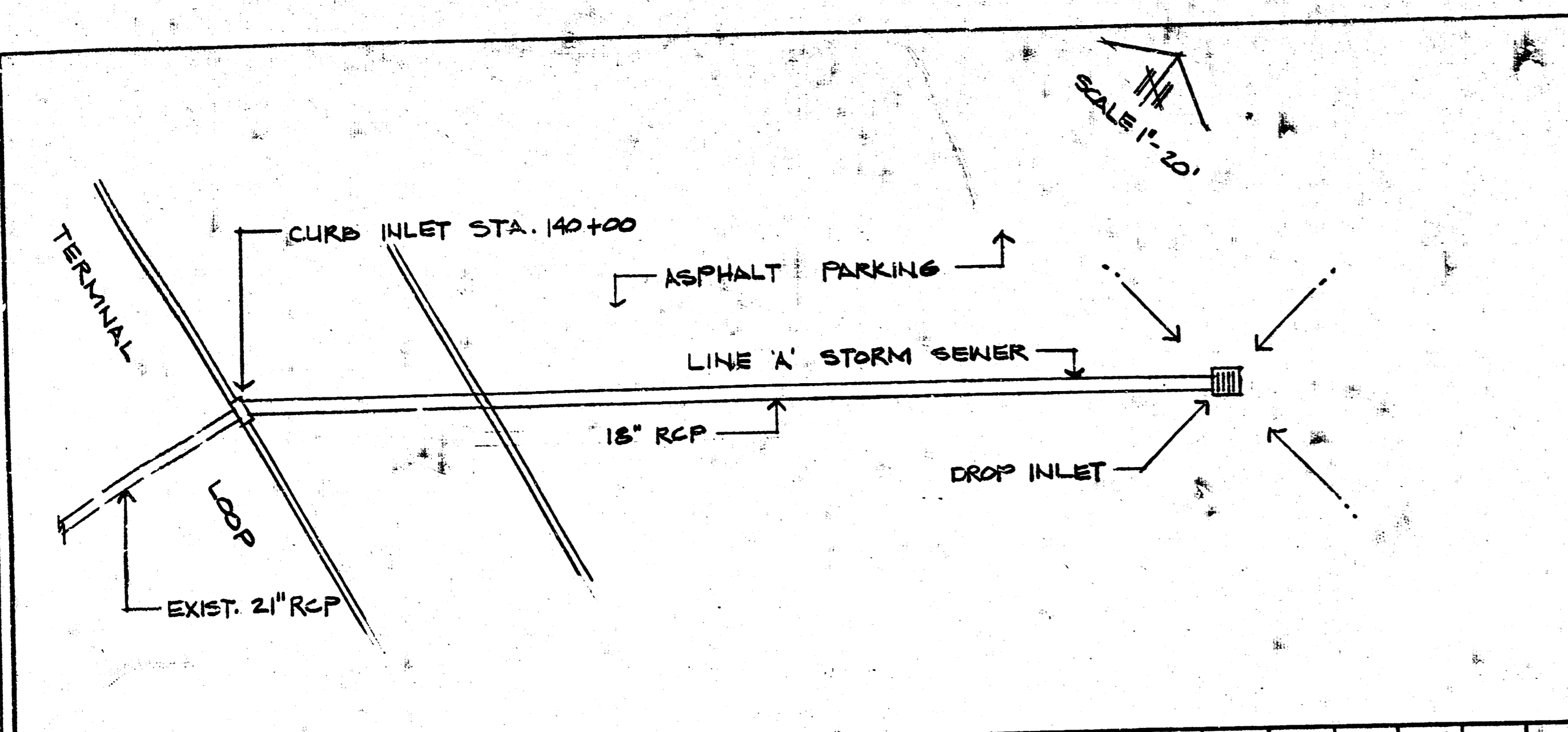

DATE	11.15.50
BY	HT
PROFILE	PROPOSED
NOTED	PROVIDED
ALIGNED	CHECKED
NOTE BOOK	NO. 1
STRUCTURE NOTATION SHEET	NO.

