

PLAN N 1"=20' **SECTION A-A** 3/8"=10'

NOTE TO CONTRACTOR
 This project will be constructed under the supervision of the CITY ENGINEER and conforming to the SPECIFICATIONS of the CITY OF WICHITA. The CONTRACTOR will reimburse the City of Wichita for all cost of Engineering, Plans, and Inspection.

APPROVED AS NOTED
 By CITY ENGINEER WICHITA
 Summary Sheets
 Storm Drain: *W/2011* 6/25/23
 Driveway Approaches

City of Wichita Private Storm Drain
 No. 468 96 245 80785 000 000 008
 City to stake intake and outlet of box structure, in location.



Stamped for design only of
 6'0" x 6'0" double culvert box
 4/21/23 R. Hartwell

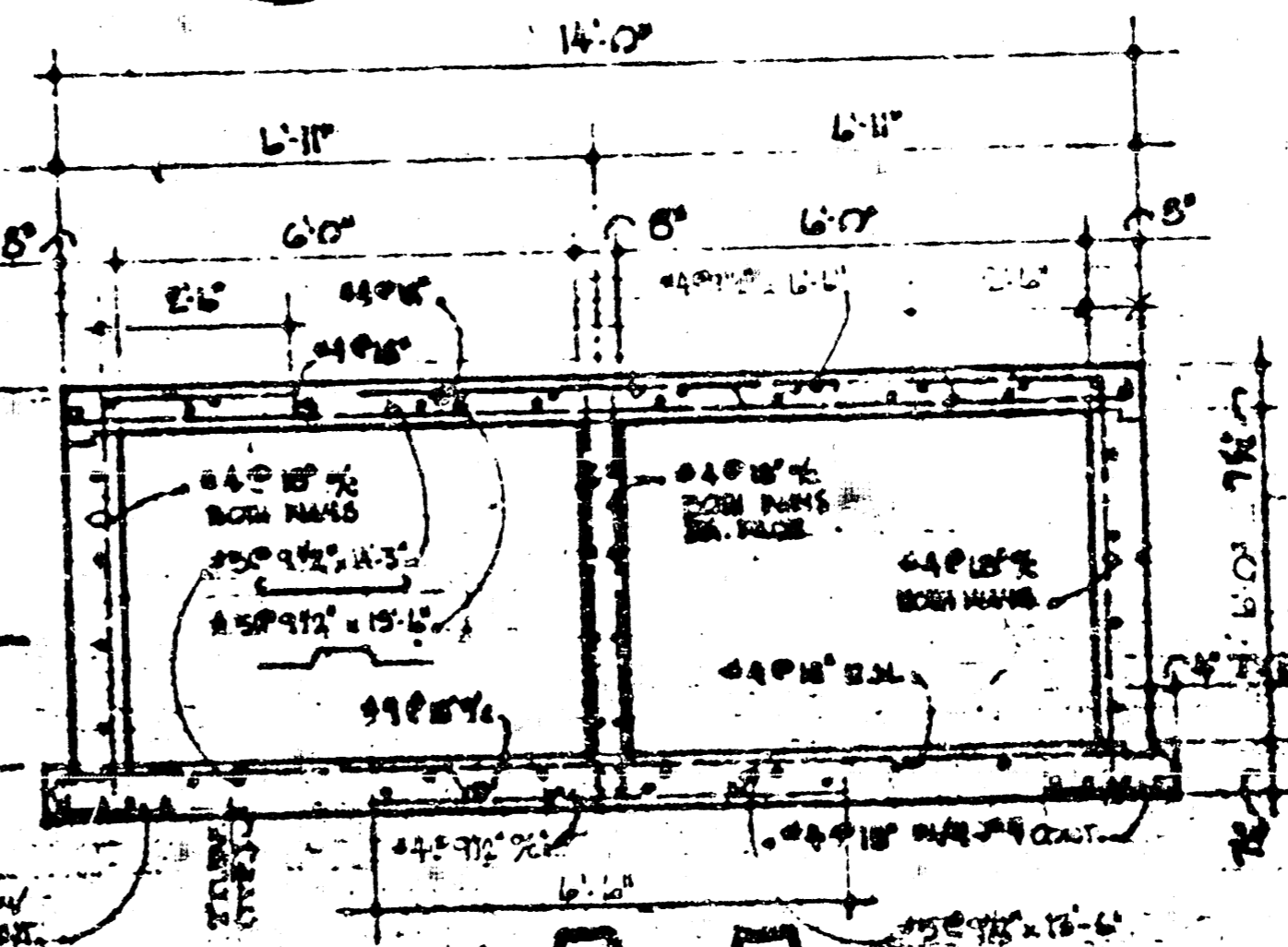

DATE	1/24
PROJECT NO.	468 96 245 80785 000 000 008
PROJECT NAME	PRIVATE STORM DRAIN
SCALE	AS SHOWN
DATE FOR THE JOB	06/25/23
DATE FOR THE CITY	06/25/23
DATE FOR THE STATE	06/25/23
DATE FOR THE COUNTY	06/25/23
DATE FOR THE CITY ENGINEER	06/25/23
DATE FOR THE CITY ENGINEER	06/25/23
DATE FOR THE CITY ENGINEER	06/25/23

239 Patton • Suite 2
 Wichita, Kansas • 67201
 (316) • 263 - 8251

Architect • Planner • Commercial Consultant
Keith Parker Associates LLC

PROPOSED DRAINAGE STRUCTURE FOR THE COMETARA CTR.

10 MAY 2023

UNRECORDED FOR THE CITY OF WICHITA

1/22

