

**GENERAL NOTES**

- Contractor will be required to provide notice to utility companies a minimum of twenty-four (24) hours prior to any excavation, as follows:  
 Kansas One-Call 687-2470  
 The Contractor must notify the following in case of an emergency:  
 Cablevision 262-4270  
 or 263-2081  
 K.P.L. Gas Service Company 263-7511  
 Kansas Gas & Electric Company 264-1141  
 Arkla Gas Company 942-8350  
 Southwestern Bell Telephone Company 1-571-2611
- Contractor shall not start work on the project until the project inspector is assigned to the project and is present on the site. Any work done without inspection will be required to be uncovered for inspection.
- Exist. utilities and their locations, as shown on the plans, represent the best information obtainable for design. Location information has been obtained from the various utility companies and is either from company record drawings or company-provided field locations. The Contractor will be required to work around existing utilities which do not conflict with proposed construction.
- Traffic affected by the construction on this project shall be handled in accordance with the latest edition of the Manual on Uniform Traffic Control Devices.
- The Contractor to verify utility locations prior to construction of this project.
- All disturbed areas shall be seeded with Rebel II fescue at the rate of 340 lbs. per acre. Fertilizer (13-13-13) shall be applied at the rate of 100 lbs. per acre.
- Storm sewer shown herein is to be privately maintained. The contractor shall obtain approval for Line 2 and Line 1 Sta. 0+43.8 to 2+35.2 from the Office of Central Inspection.
- Storm sewer may be constructed with either RCP, CMP, or PVC pipe at the election of the Contractor.

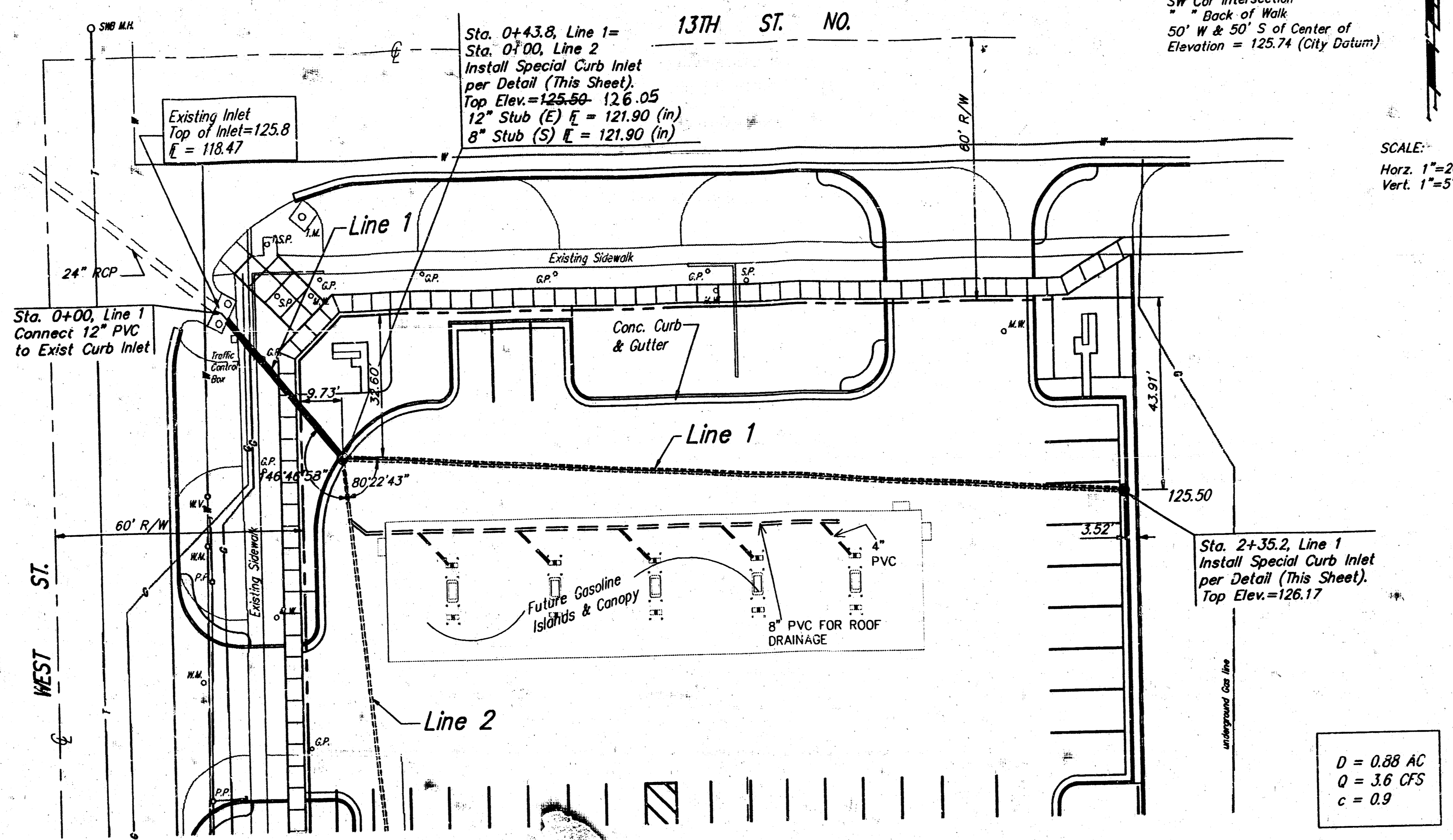

BENCHMARK:  
 SW Cor Intersection  
 " Back of Walk  
 50' W & 50' S of Center of  
 Elevation = 125.74 (City Datum)

SCALE:  
 Horz. 1"=20'  
 Vert. 1"=5'

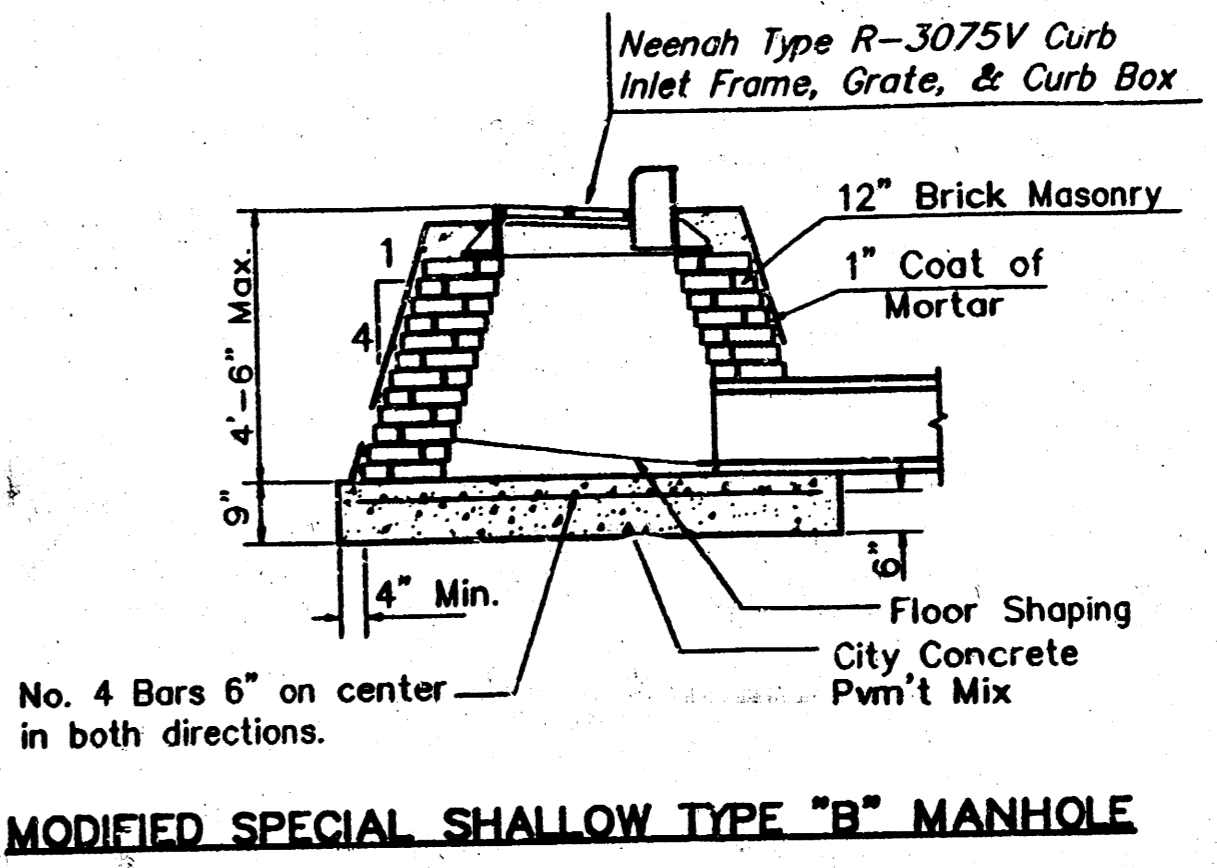
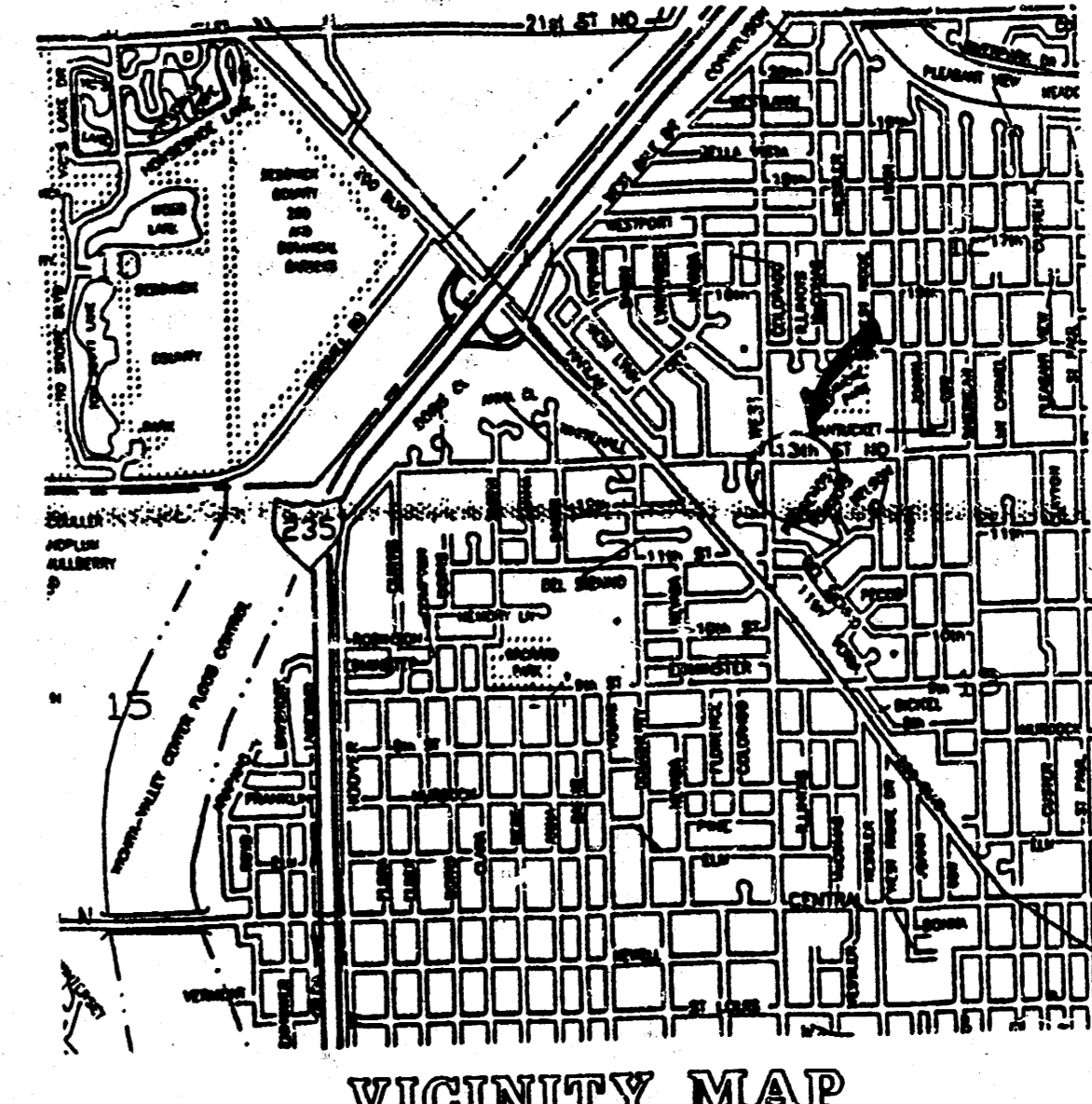

$D = 0.88$  AC  
 $Q = 3.6$  CFS  
 $c = 0.9$

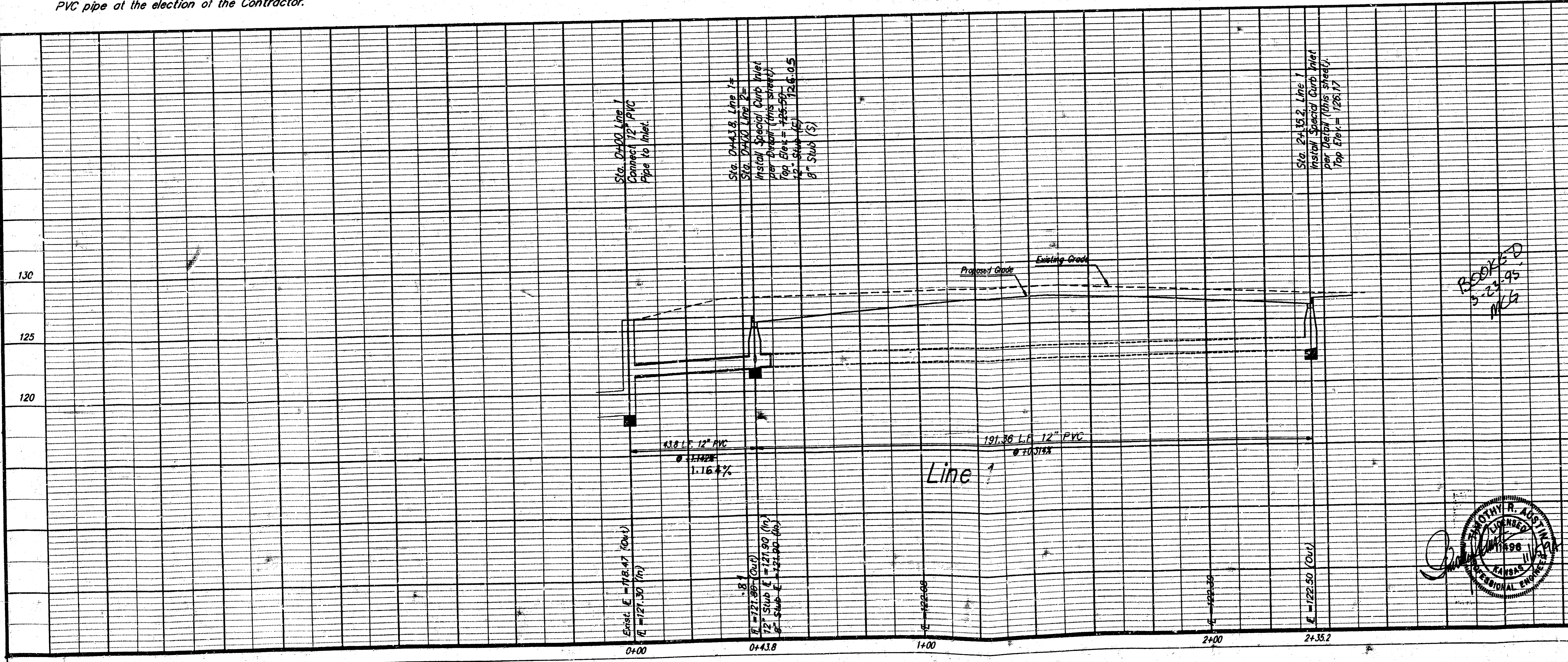

APPROVED AS NOTED  
 BY CITY ENGINEER OF WICHITA  
 Line 1 Sta. 0+00 to 0+43.8  
 Storm Sewers VRH 11/16/94  
 NOTE TO CONTRACTORS  
 Inspection and testing for this project is to be provided by a Licensed Consulting Engineering Firm under contract with the Owner/Developer. Said inspection to be in accordance with the City of Wichita standard construction engineering practices and certified by a Licensed Professional Engineer. No work shall be performed in dedicated easements or public right-of-way by the Contractor without such inspection nor shall any work be commenced without written authorization by the City Engineer. All Construction and Materials shall comply with the City of Wichita Specifications and Standards (on file and available in the City Engineer's Office).

As Built 1-3-95

STORMWATER SEWER IMPROVEMENTS  
**QUIKTRIP STORE 360**  
 13TH ST. N. & WEST ST.

**BAUGHMAN COMPANY P.A.**  
 ENGINEERING, SURVEYING, & PLANNING  
 316-292-7271 • 315 ELLIS • WICHITA, KANSAS 67211

PROJECT NUMBER: 510 PPS (607861)  
 SHEET: 1 of 2  
 DATE: NOV. 94  
 SCALE: NOTED

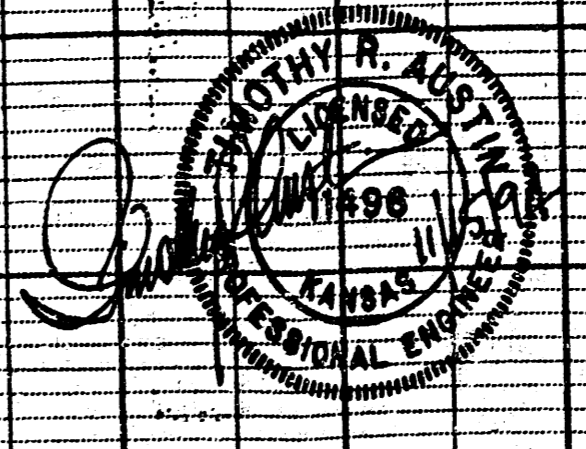

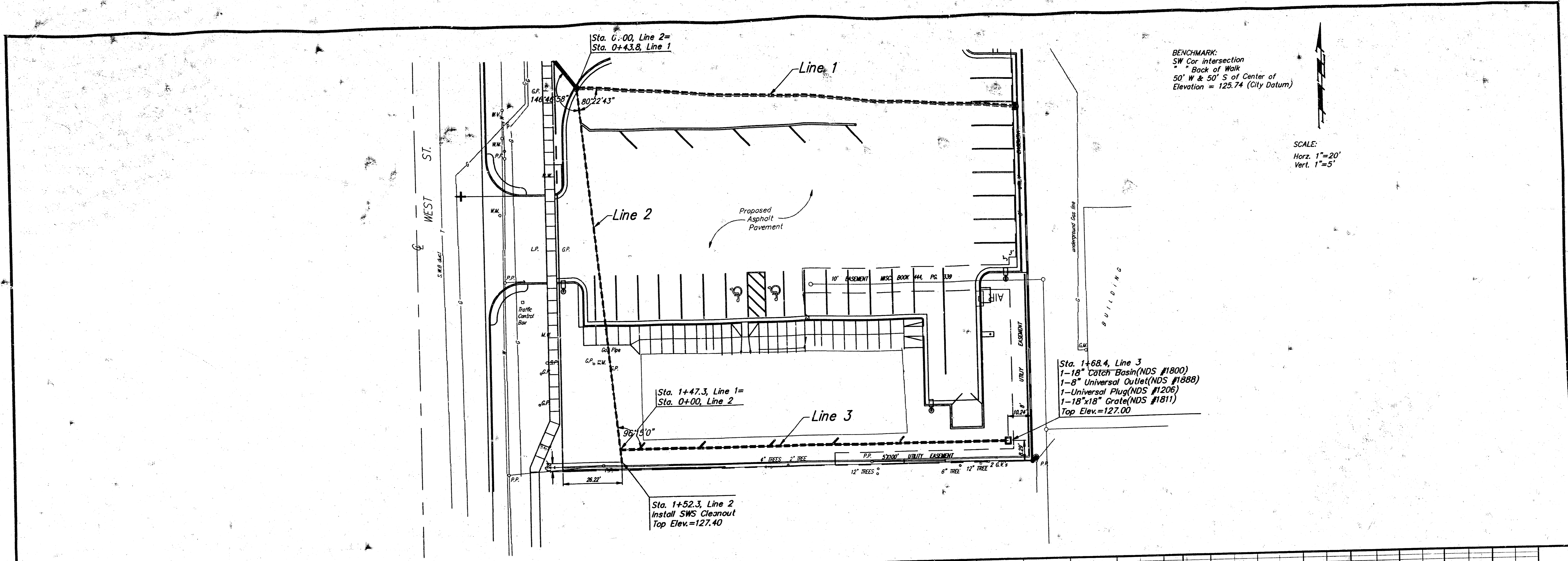

BENCHMARK:  
 SW Cor Intersection  
 Back of Walk  
 50' W & 50' S of Center of  
 Elevation = 125.74 (City Datum)

SCALE:  
 Horz. 1"=20'  
 Vert. 1"=5'

Sta. 1+68.4, Line 3  
 1-18" Catch Basin (NDS #1800)  
 1-8" Universal Outlet (NDS #1888)  
 1-Universal Plug (NDS #1206)  
 1-18"x18" Grate (NDS #1811)  
 Top Elev. = 127.00

Sta. 1+52.3, Line 2  
 Install SWS Cleanout  
 Top Elev. = 127.40

Sta. 1+47.3, Line 1 =  
 Sta. 0+00, Line 2

Sta. 0+00, Line 2 =  
 Sta. 0+43.8, Line 1

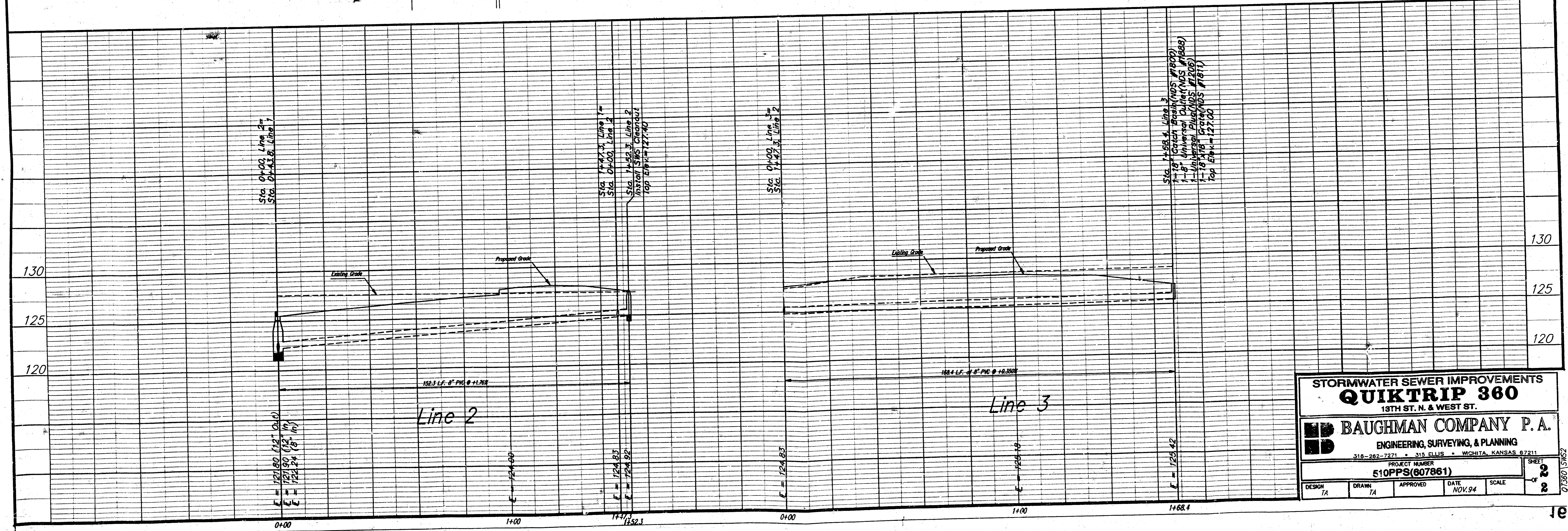

STORMWATER SEWER IMPROVEMENTS  
**QUIKTRIP 360**  
 13TH ST. N. & WEST ST.

**BAUGHMAN COMPANY P. A.**  
 ENGINEERING, SURVEYING, & PLANNING  
 318-263-7271 • 315 ELLIS • WICHITA, KANSAS 67211

PROJECT NUMBER  
**510PPS(607861)**

DESIGN TA	DRAWN TA	APPROVED	DATE NOV 94	SCALE	SHEET 2 OF 2
-----------	----------	----------	-------------	-------	--------------

07.550 (5) 62