

STORM SEWER PLANS FOR WILLOWBEND HEIGHTS

PRIVATE PROJECT NO. 468-76-245-80001-000-000-130

CITY OF WICHITA, KANSAS
MICHAEL E. LINDEBAK, CITY ENGINEER

GENERAL NOTES

1. THE TOPS OF INLET AS NOTED ON THE PLANS MAY VARY SO AS TO MEET PROPOSED TOP OF CURB ELEVATIONS OR PAVEMENT ELEVATIONS. THE FIELD ENGINEER SHALL LOCATE INLETS AND MANHOLES WITH REFERENCE TO PROPOSED PAVING PLANS OF THE PERTINENT STREETS.
2. THE CONTRACTOR SHALL BE RESPONSIBLE FOR PRESERVING PROPERTY IRONS. THE CONTRACTOR SHALL BE REQUIRED TO RE-ESTABLISH ANY PROPERTY IRONS WHICH ARE DAMAGED OR DESTROYED BY HIS CONSTRUCTION OPERATIONS. SUCH IRONS SHALL BE RE-ESTABLISHED BY A LICENSED LAND SURVEYOR OR A LICENSED PROFESSIONAL ENGINEER IN ACCORDANCE WITH STATE LAWS.
3. CONSTRUCTION OF PIPE OUTLET INTO LAKE MAY REQUIRE LOWERING OF THE EXISTING LAKE INTO WHICH THESE LINES EMPTY OR CONSTRUCTION OF A COPPERDAM. THE PLAN SHEETS SHOWING THESE OUTLETS ALSO SHOW THE SURVEYED WATER LEVEL AND THE DATE OF THE SURVEY. PRESENT WATER LEVELS AND WATER LEVELS AT THE TIME OF CONSTRUCTION MAY VARY FROM THIS SURVEYED WATER LEVEL.
4. UNDERGROUND UTILITY SERVICE LINES AND OVERHEAD UTILITY POLE LINES ARE TO BE ADJUSTED AS NECESSARY BY OTHERS PRIOR TO CONSTRUCTION UNLESS THE PLANS SPECIFICALLY CALL FOR THEIR ADJUSTMENT BY THE CONTRACTOR OR UNLESS THE PLANS SPECIFICALLY IDENTIFY A UTILITY TO BE ADJUSTED BY ITS OWNER DURING CONSTRUCTION. EXISTING UTILITIES AND THEIR LOCATION, AS SHOWN ON THE PLANS, REPRESENT THE BEST INFORMATION OBTAINABLE FOR DESIGN. LOCATION INFORMATION HAS BEEN OBTAINED FROM THE VARIOUS UTILITY COMPANIES AND IS EITHER FROM COMPANY RECORD DRAWINGS OR COMPANY PROVIDED FIELD LOCATIONS. THE CONTRACTOR WILL BE REQUIRED TO WORK AROUND EXISTING UTILITIES WITHIN THE RIGHT OF WAY WHICH DO NOT CONFLICT WITH PROPOSED CONSTRUCTION.

NOTE: NOTIFY THE FOLLOWING COMPANIES PRIOR TO ANY EXCAVATION:

| | |
|------------------------|----------------|
| ARKLA GAS COMPANY | 942-8350 |
| BELL TELEPHONE COMPANY | 1-316-571-2115 |
| CARLIVISION | 262-0661 |
| KPLA COMPANY | 263-7511 |
| KANSAS GAS & ELECTRIC | 264-1141 |

BENCH MARKS

- B.M. #1 = □ = cut on SW corner of North cart path underpass on Rock Road. Elev. = 188.79
- B.M. #2 = □ = cut on NE corner of Big Rock under Rock Road = 900' N of E Quarter corner section 30, Township 26 South, Range 2 East. Elev. = 186.99
- B.M. #3 = NE cor of RCB under Mopac = 415' Northwesterly of the N 1/4 of the NE Quarter, section 30, Township 26 South, Range 2. Elev. = 186.31

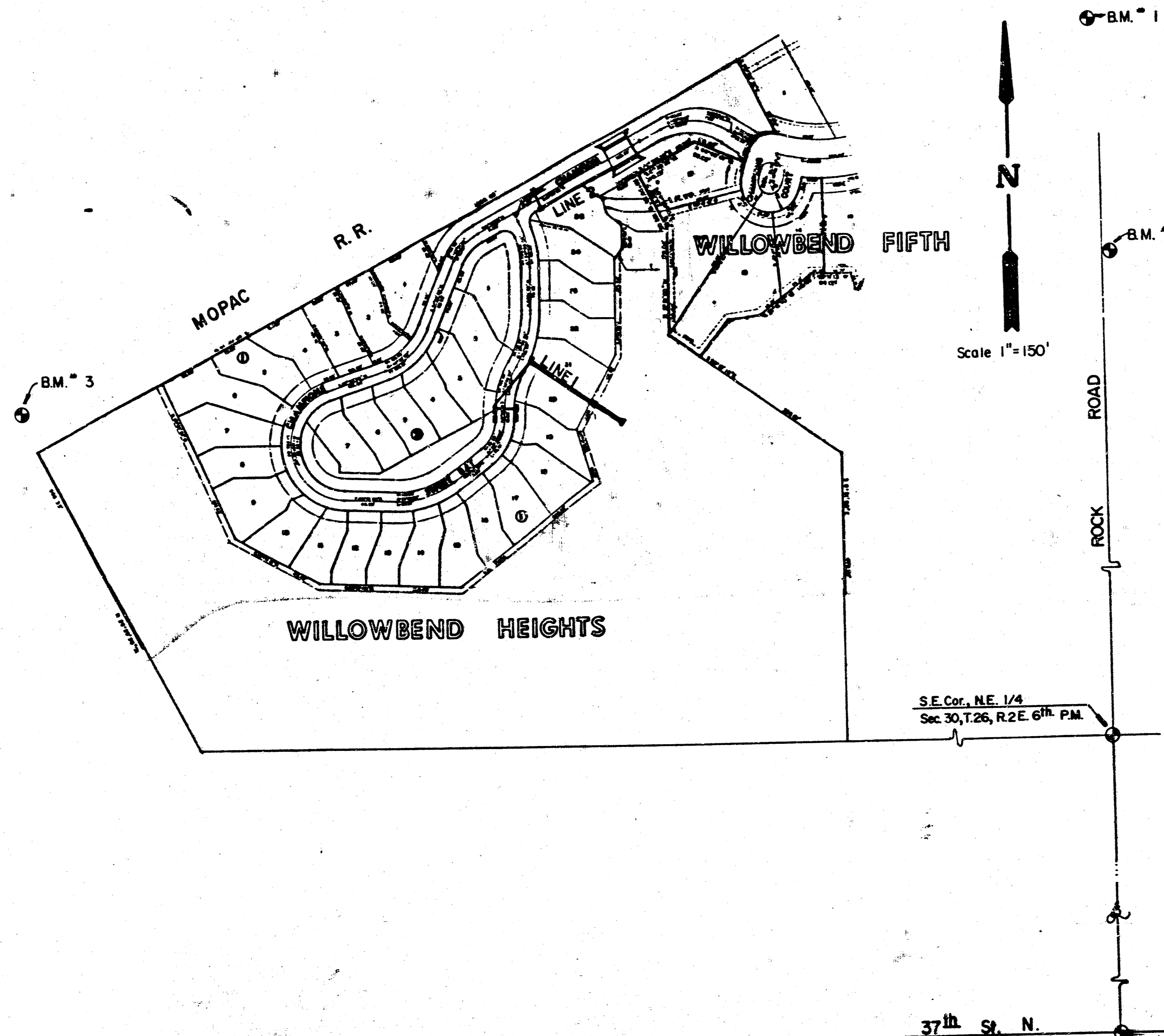

INDEX TO DRAWINGS

| Sheet No. | Description |
|-----------|----------------------------|
| 1 | Title Sheet |
| 2 | Plan & Profile Line 1 |
| 3 | Plan & Profile Line 2 |
| 4-5 | Type IA Curb Inlet Details |
| 6 | Type I Curb Inlet Details |

*BOOKED
11-16-88
MCS*

NOTE TO CONTRACTOR

This project will be constructed under the supervision of the CITY ENGINEER and conforming to the SPECIFICATIONS of the CITY OF WICHITA. The CONTRACTOR will pay the City of Wichita for all costs of plan review, inspection and booking per contract.

APPROVED AS NOTED
By CITY ENGINEER OF WICHITA

Sanitary Sewers _____
Storm Sewers VRH 10/26/87
Driveway Approaches _____
Water Mains _____
Paving _____

AS BUILT - NOV. 1988

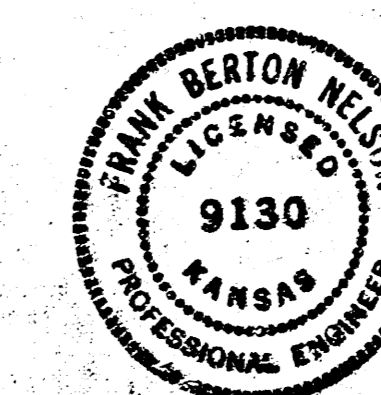

| | |
|--------------------------------|------------|
| WILLOWBEND HEIGHTS | Design |
| | Checked by |
| STORM WATER SEWER PLANS | Date |
| | Job No. |

MID-KANSAS ENGINEERING CONSULTANTS PA
3500 NORTH ROCK ROAD
BUILDING #800
WICHITA, KANSAS 67226

682-6561

| | |
|-------|---|
| Sheet | 1 |
| of | 6 |

FILMED FROM THE BEST AVAILABLE COPY

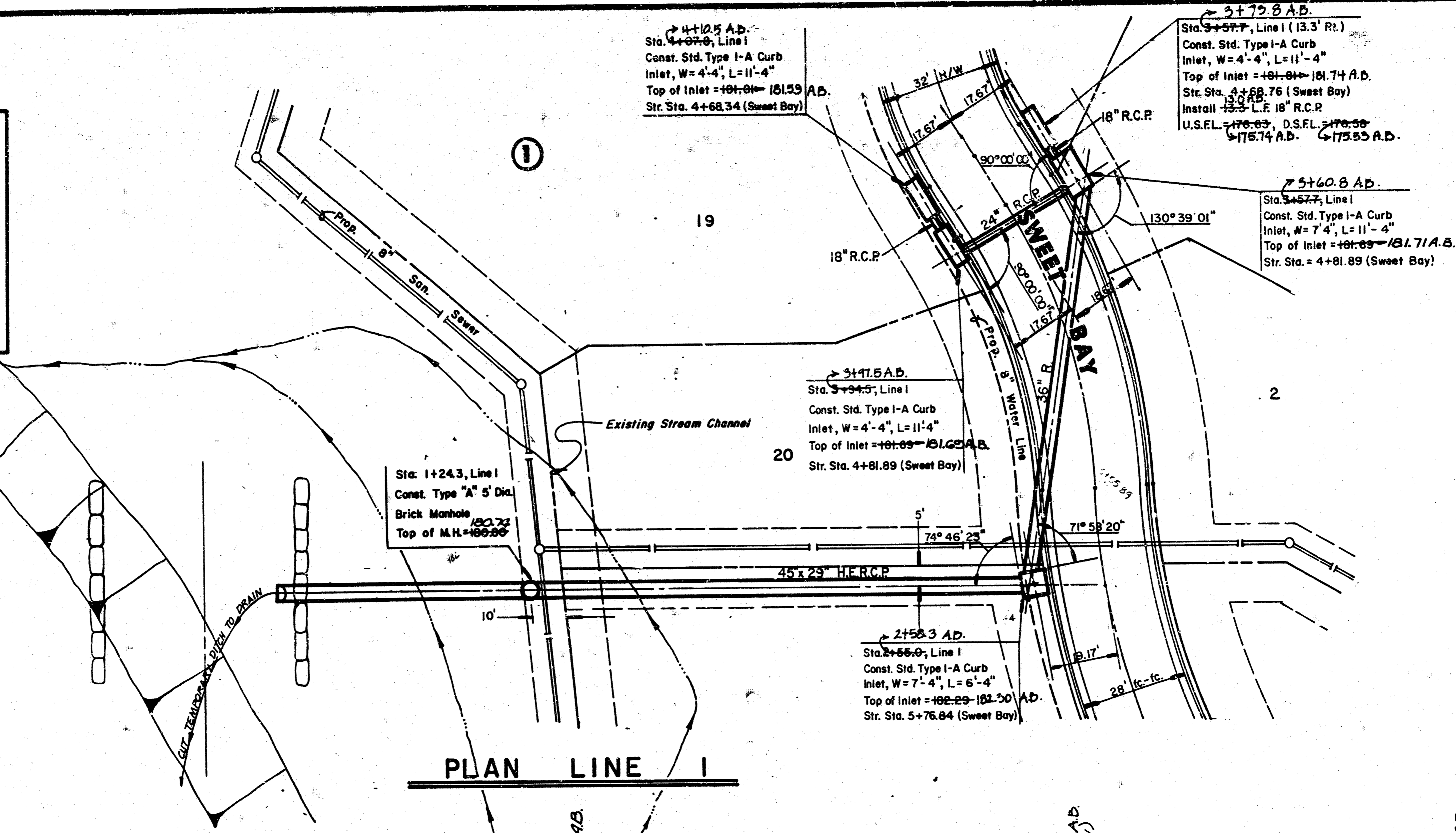
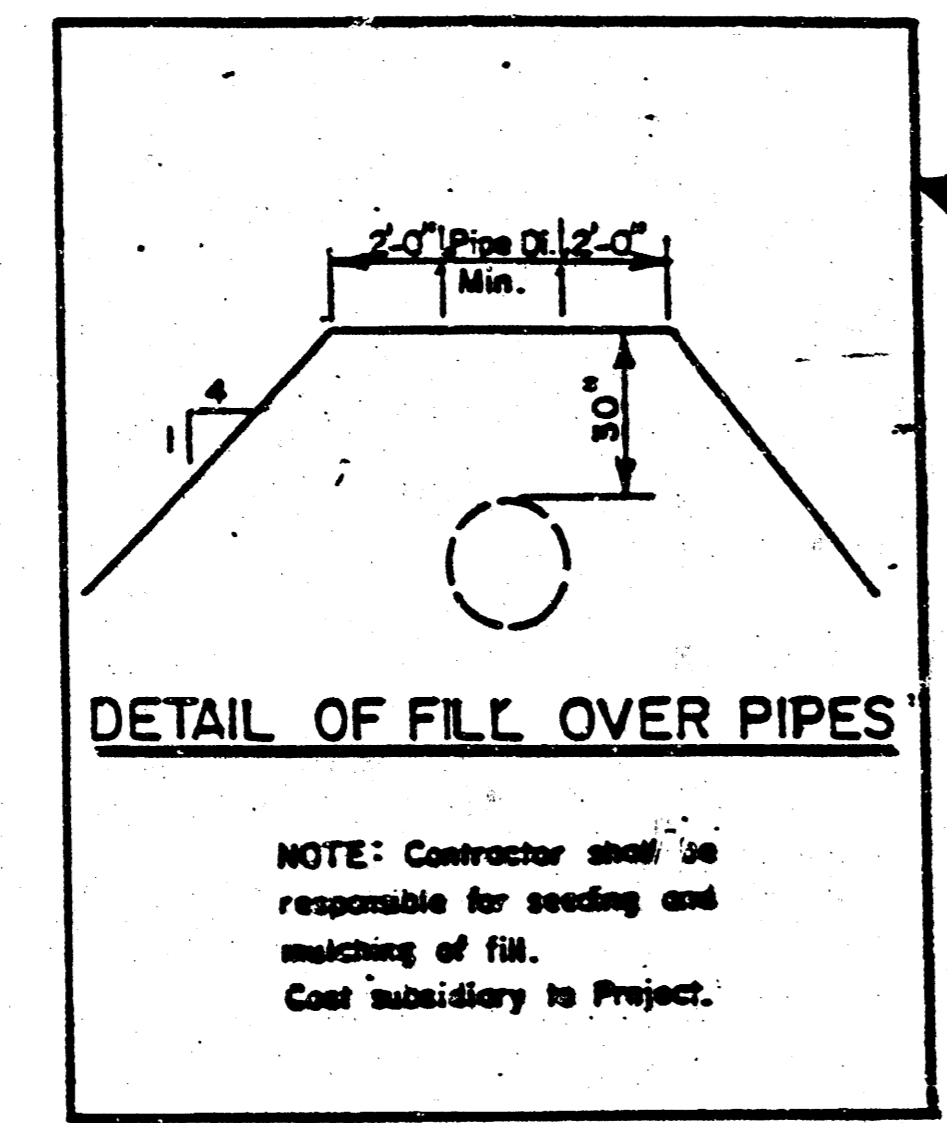
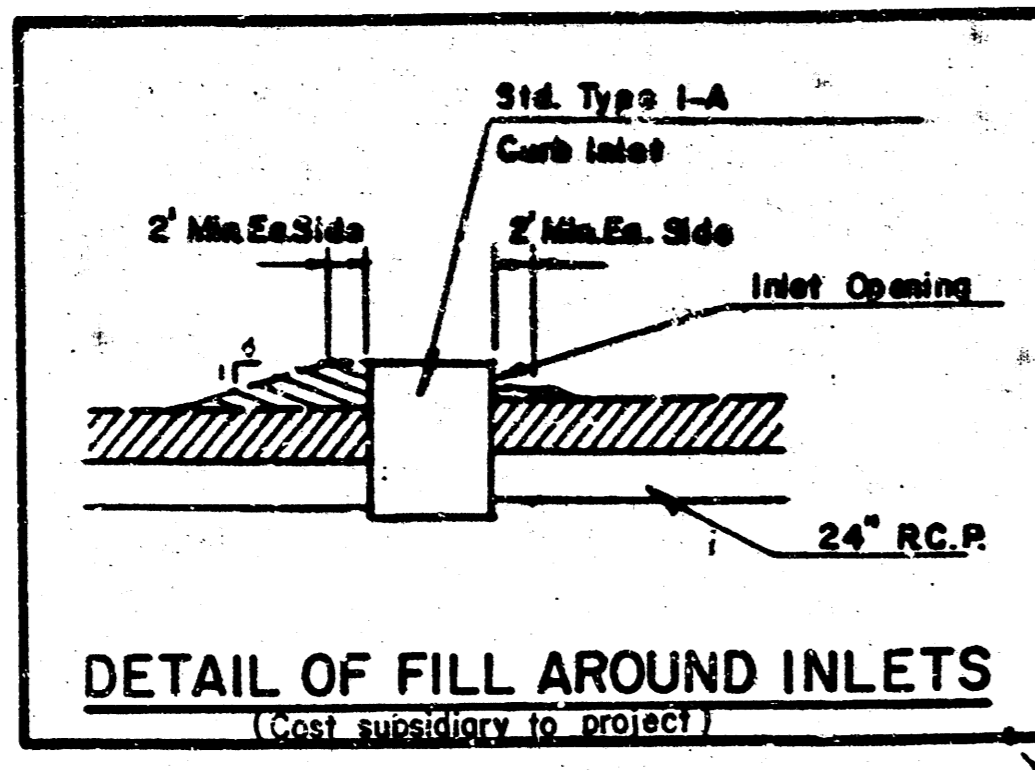

SCALE: 1" = 20', Horiz.
1" = 5', Vert.

As Built NOV. 1988

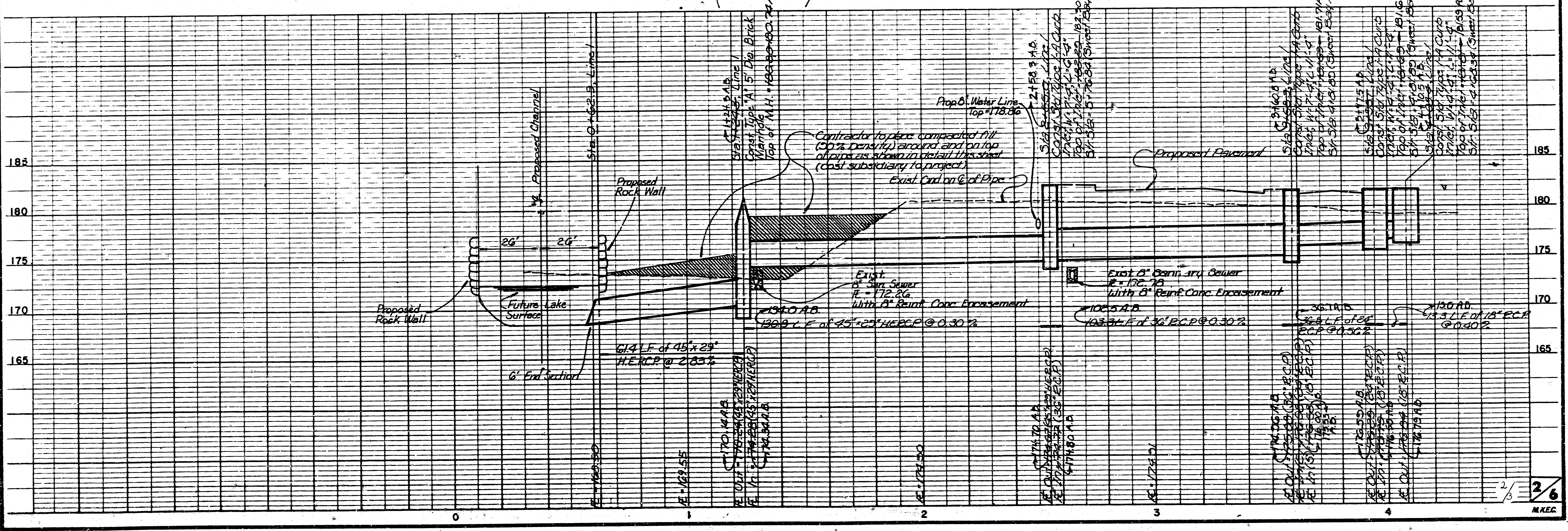

WILLOWBEND HEIGHTS
 STORM WATER SEWER
 PROJ. NO. 468-76-245-30001-000-000-130

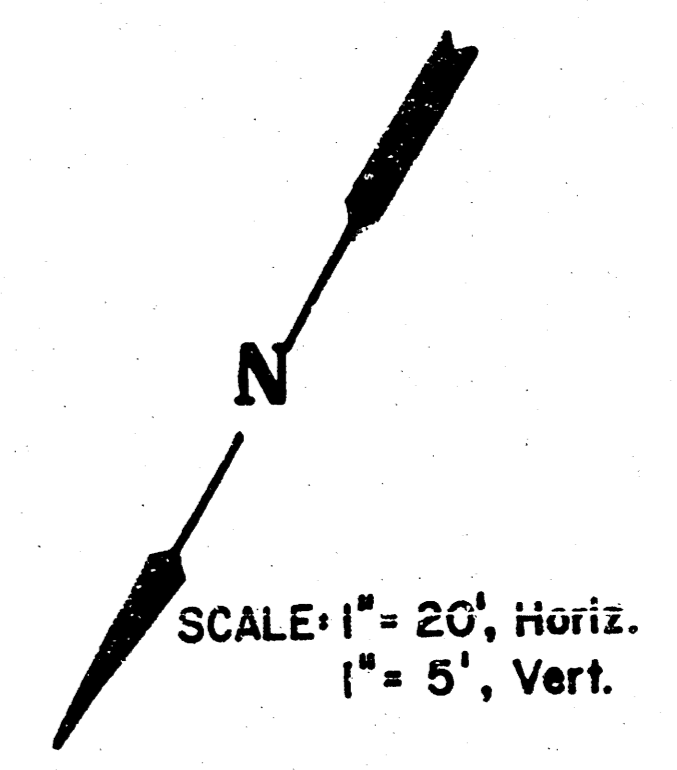
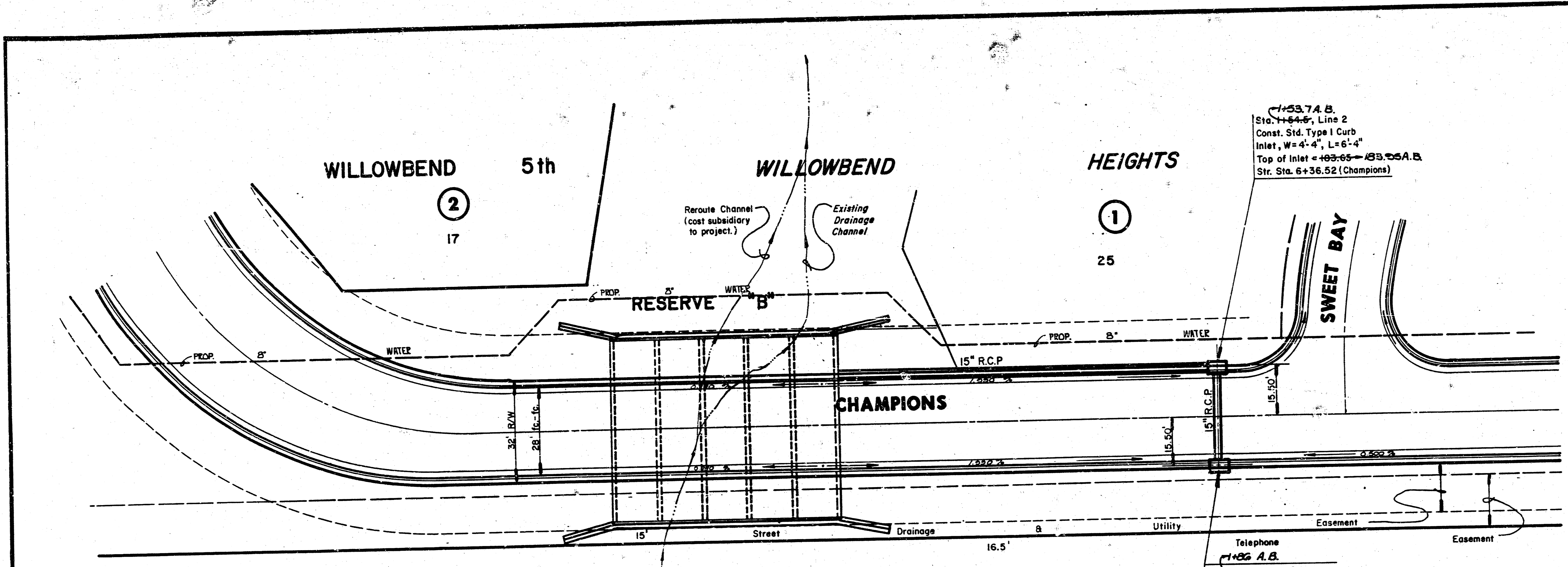

As Built Aug., 1988

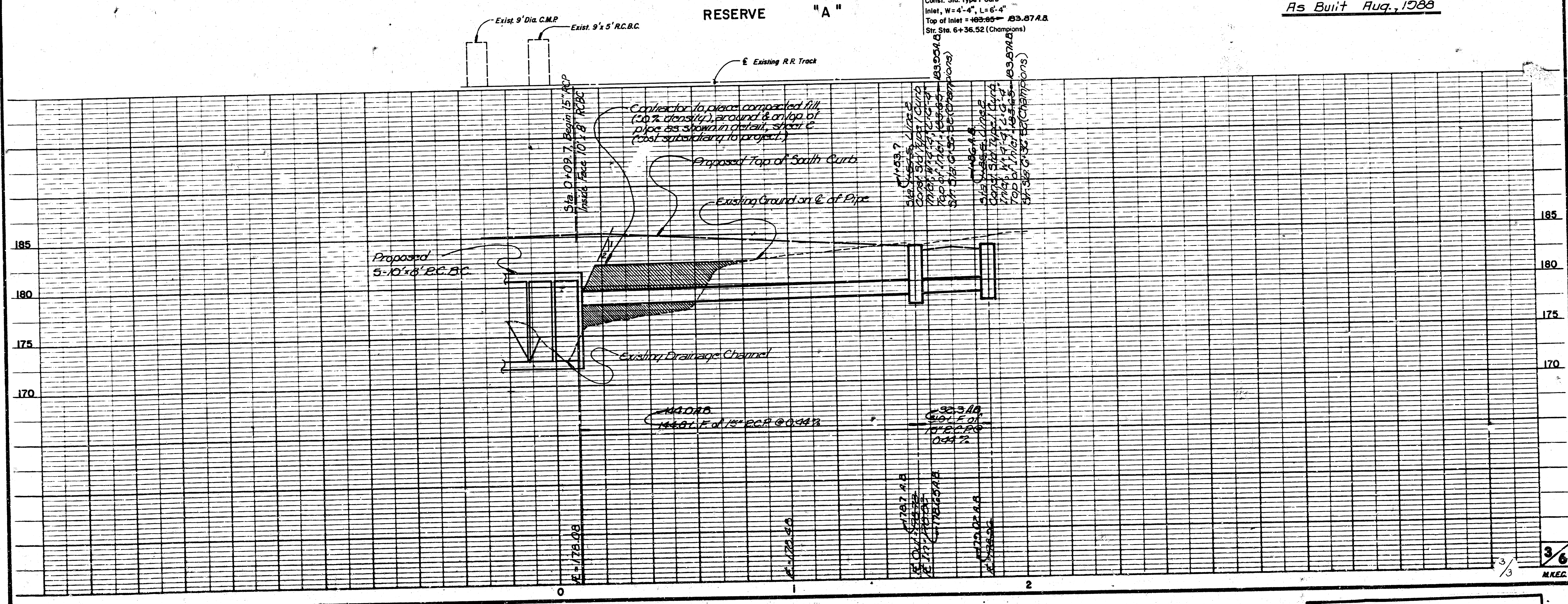

3/6
 MKC

FILMED FROM THE BEST
 AVAILABLE COPY.....