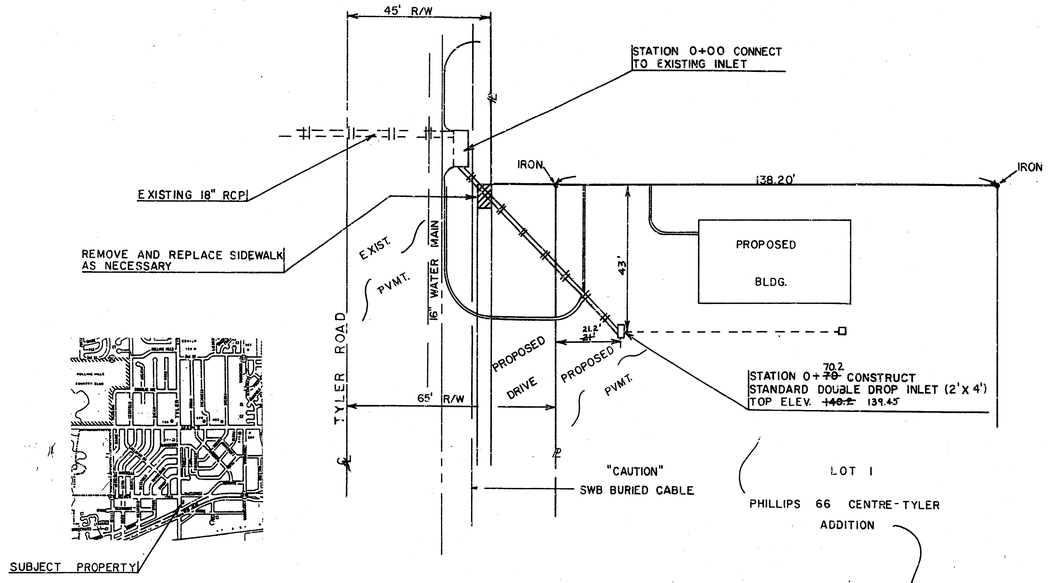


BENCH MARK:
Chiseled square on top of curb east side inlet, north side of Kellogg frontage road on south side of U.S. 54, approx. 330' west of ℄ Tyler.
Elev. = 135.35 City Datum

APPROVED AS NOTED
By CITY ENGINEER OF WICHITA

Sanitary Sewers _____
Storm Sewers VRH 3/8/91
Driveway Approaches _____
Water Mains _____
Paving _____

Scale: 1"= 20' PLAN
1"= 5' PROFILE
o = IRON

NOTE TO CONTRACTOR

INSPECTION AND TESTING FOR THIS PROJECT IS TO BE PROVIDED BY A LICENSED CONSULTING ENGINEERING FIRM UNDER CONTRACT WITH THE OWNER/DEVELOPER. SAID INSPECTION TO BE IN ACCORDANCE WITH THE CITY OF WICHITA STANDARD CONSTRUCTION ENGINEERING PRACTICES AND CERTIFIED BY A LICENSED PROFESSIONAL ENGINEER. NO WORK SHALL BE PERFORMED IN DEDICATED EASEMENTS OR PUBLIC RIGHT-OF-WAY BY THE CONTRACTOR WITHOUT SUCH INSPECTION NOR SHALL ANY WORK BE COMMENCED WITHOUT WRITTEN AUTHORIZATION BY THE CITY ENGINEER.

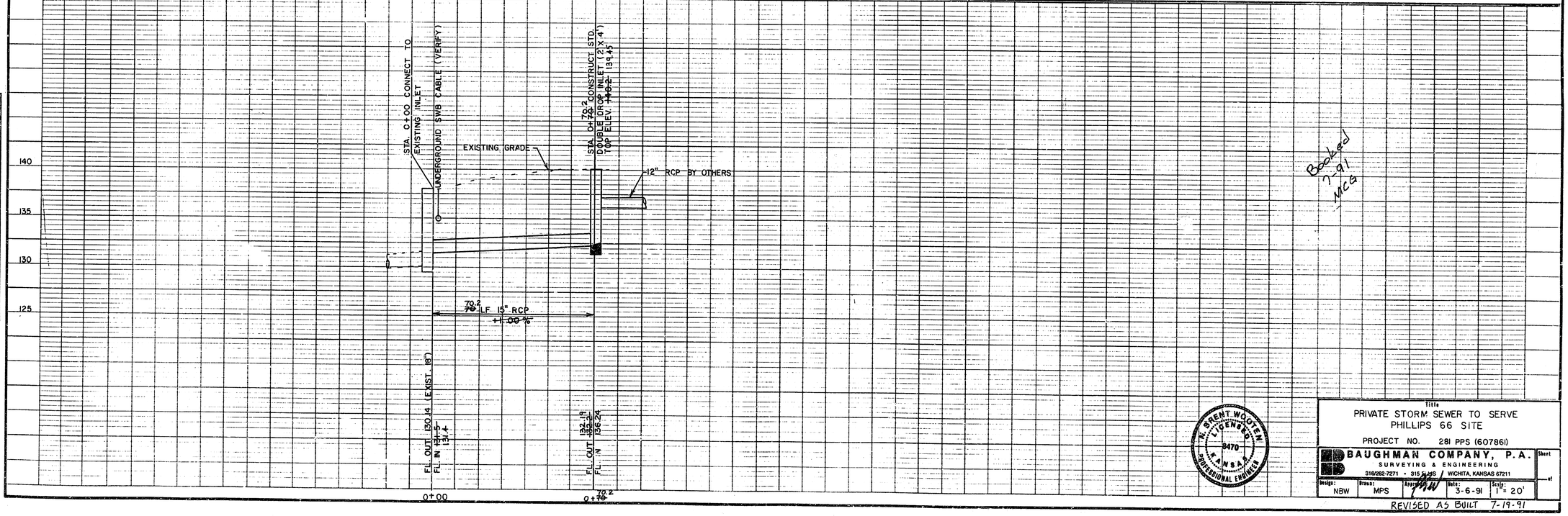


Booked 7-91 MCG

N. BRENT WOOTEN LICENSED 8470 KANSAS PROFESSIONAL ENGINEER

Title
PRIVATE STORM SEWER TO SERVE PHILLIPS 66 SITE
PROJECT NO. 281 PPS (607861)

BAUGHMAN COMPANY, P.A.
SURVEYING & ENGINEERING
316/262-7271 • 315 S. HS / WICHITA, KANSAS 67211

| Design: | Drawn: | Approved: | Date: | Scale: |
|---|---|---|---|---|
| NBW | MPS | [signature] | 3-6-91 | 1"= 20' |

REVISED AS BUILT 7-19-91

PLAN NOTE BOOK No. SURVEYED PLOTTED ALIGNMENT CHECKED RT. OF WAY CHECKED BY DATE

PROFILE NOTE BOOK No. SURVEYED PLOTTED GRADES CHECKED B. M.'s NOTED STRUCTURE NOTATIONS CHECKED BY DATE

FILMED FROM THE BEST AVAILABLE COPY