

WESTPORT INDUSTRIAL PARK SIXTH ADDITION

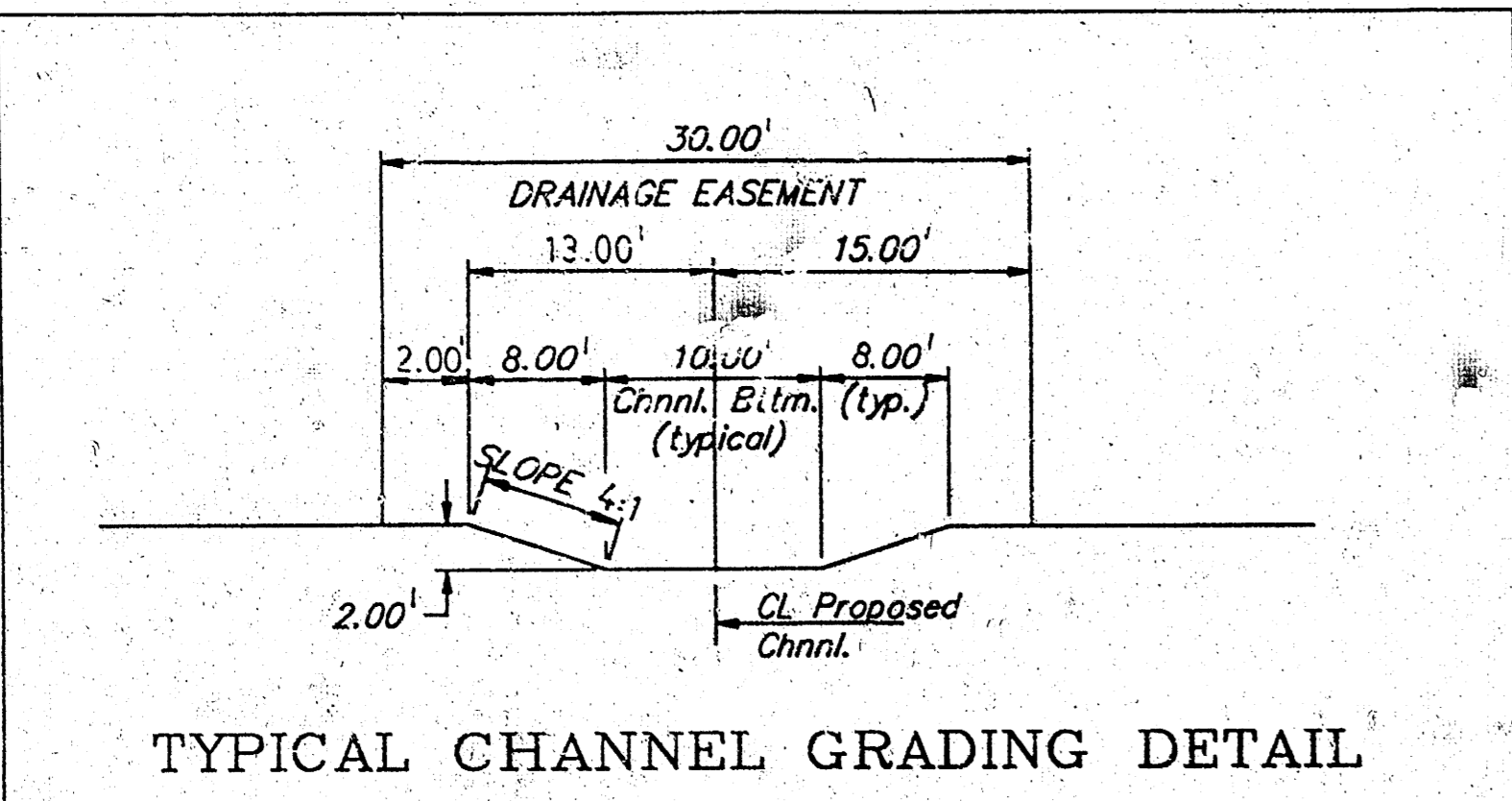
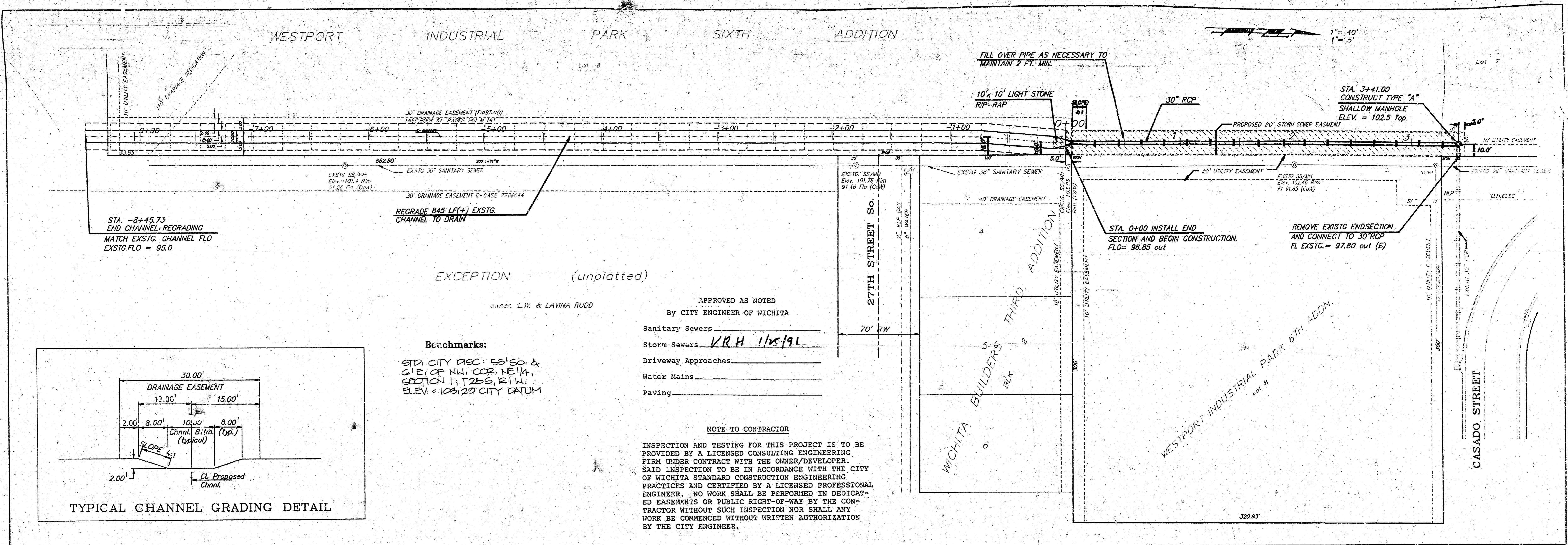

EXCEPTION (unplatted)

owner: L.W. & LAVINA RUDD

Benchmarks:  
 STD CITY DISC: 53' 50.4 &  
 C.I.E. OF NW, COR. NE 1/4,  
 SECTION 1, T25S, R1W,  
 ELEV. = 103.20 CITY DATUM

APPROVED AS NOTED  
 By CITY ENGINEER OF WICHITA

Sanitary Sewers \_\_\_\_\_  
 Storm Sewers VRH 1/25/91  
 Driveway Approaches \_\_\_\_\_  
 Water Mains \_\_\_\_\_  
 Paving \_\_\_\_\_

NOTE TO CONTRACTOR  
 INSPECTION AND TESTING FOR THIS PROJECT IS TO BE PROVIDED BY A LICENSED CONSULTING ENGINEERING FIRM UNDER CONTRACT WITH THE OWNER/DEVELOPER. SAID INSPECTION TO BE IN ACCORDANCE WITH THE CITY OF WICHITA STANDARD CONSTRUCTION ENGINEERING PRACTICES AND CERTIFIED BY A LICENSED PROFESSIONAL ENGINEER. NO WORK SHALL BE PERFORMED IN DEDICATED EASEMENTS OR PUBLIC RIGHT-OF-WAY BY THE CONTRACTOR WITHOUT SUCH INSPECTION NOR SHALL ANY WORK BE COMMENCED WITHOUT WRITTEN AUTHORIZATION BY THE CITY ENGINEER.

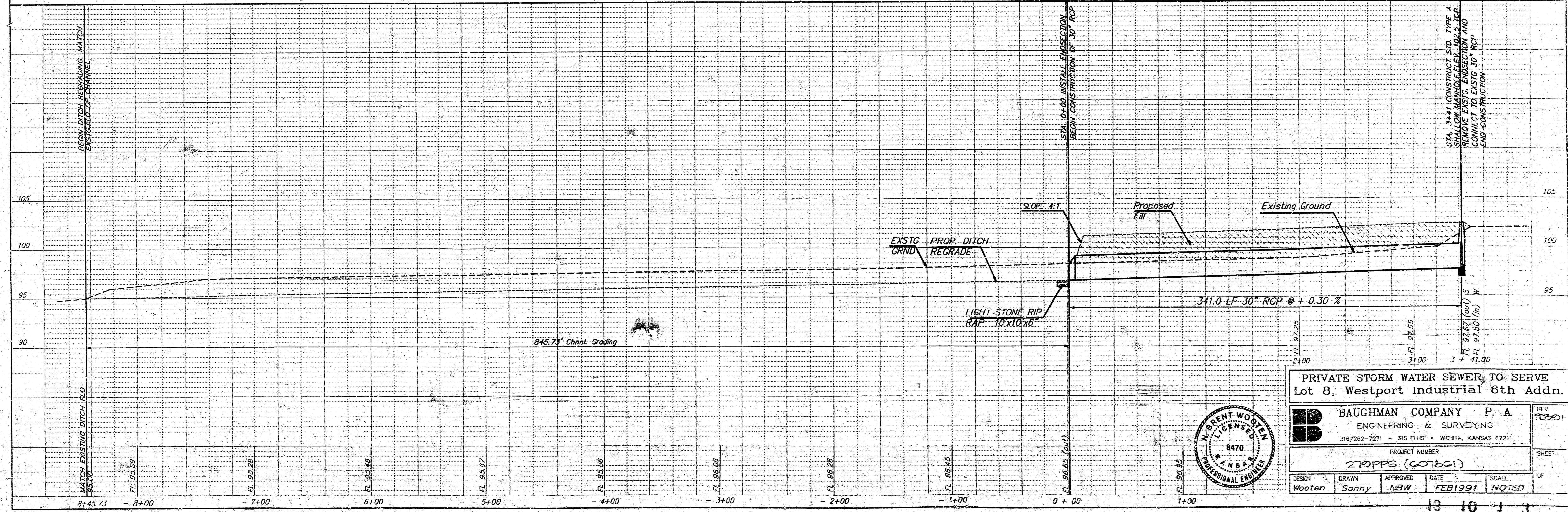

PRIVATE STORM WATER SEWER TO SERVE  
 Lot 8, Westport Industrial Park 6th Addn.

BAUGHMAN COMPANY P. A.  
 ENGINEERING & SURVEYING  
 316/762-7271 • 315 ELLIS • WICHITA, KANSAS 67211

PROJECT NUMBER  
 270PPS (201801)

DESIGN: Wooten  
 DRAWN: Sanny  
 APPROVED: NBW  
 DATE: FEB 1991  
 SCALE: NOTED

REV. FEB 91  
 SHEET 1 OF 1

