

**BENCHMARK:**  
 City of Wichita Bench Mark Disk  
 56.2' North and 38' West  
 of centerline both  
 Central Avenue and Tyler Road  
 Elev. = 143.90 City Datum

FOUR H ADDITION

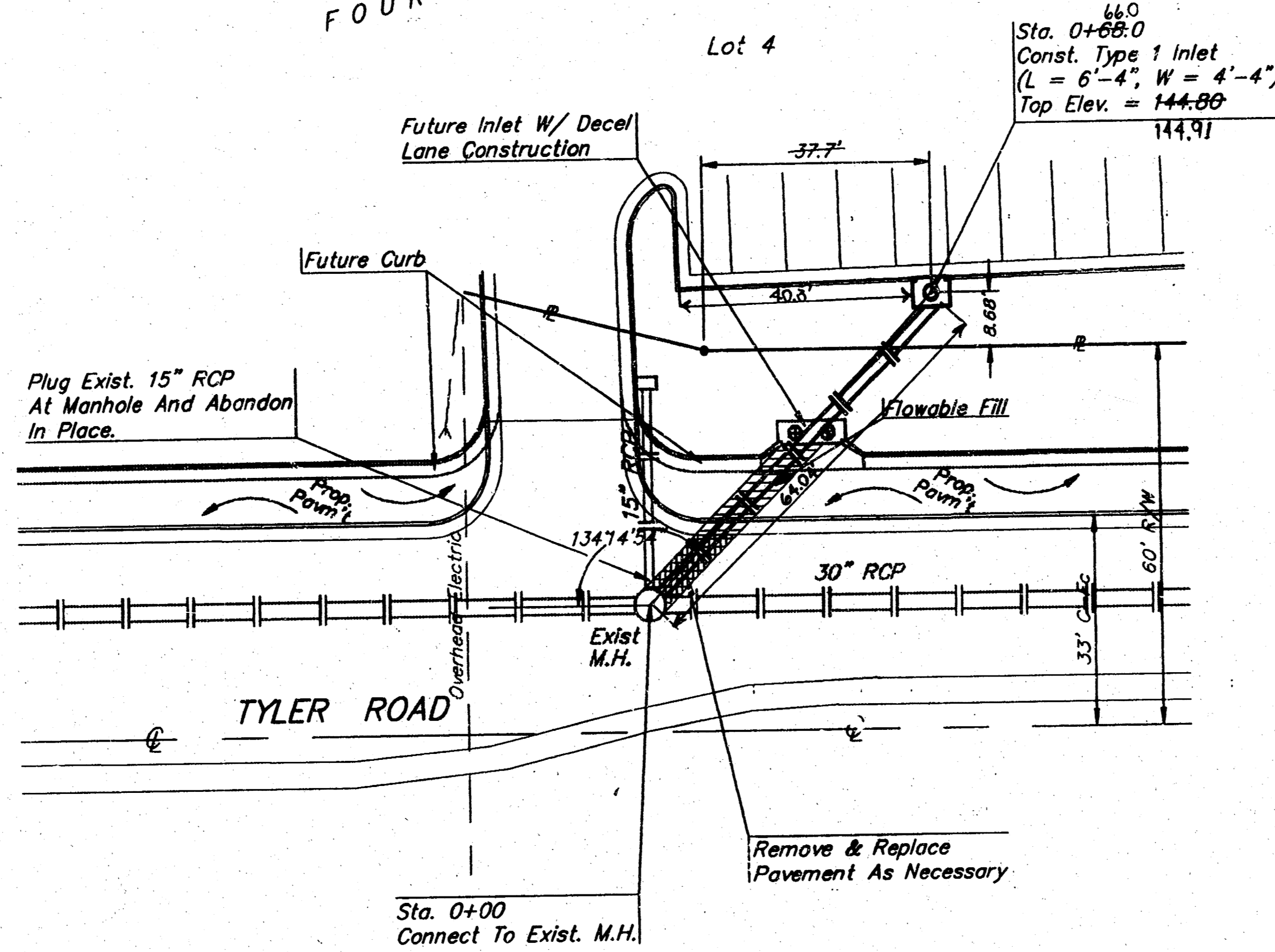

Scale: 1" = 20' Horizontal  
 1" = 5' Vertical  
 • = Iron

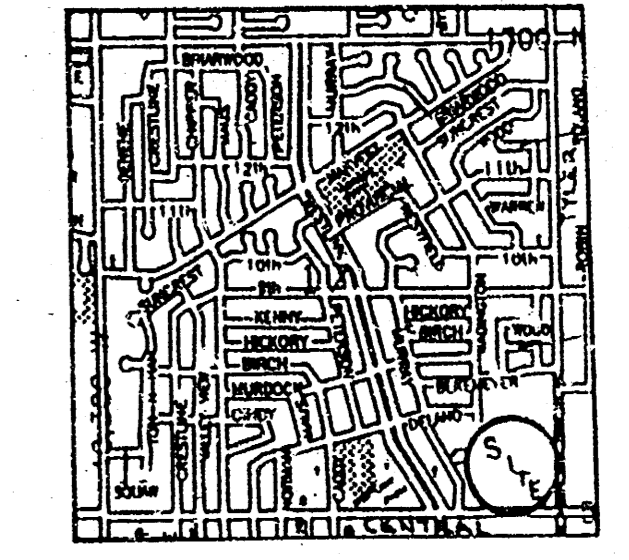

LOCATION MAP

Note: One lane of traffic to be maintained South-bound at all times during construction. Contractor to barricade the street portion of the project adequately during all times of the construction project, per M.U.T.C.D. Requirements.

APPROVED AS NOTED  
 BY CITY ENGINEER OF WICHITA

Sanitary Sewers \_\_\_\_\_  
 Storm Sewers VRH 6/2/93  
 Driveway Approaches \_\_\_\_\_  
 Water Mains \_\_\_\_\_  
 Paving \_\_\_\_\_

NOTE TO CONTRACTORS  
 Inspection and testing for this project is to be provided by a Licensed Consulting Engineering Firm under contract with the Owner/Developer. Said inspection to be in accordance with the City of Wichita standard construction engineering practices and certified by a Licensed Professional Engineer. No work shall be performed in dedicated easements or public right-of-way by the Contractor without such inspection nor shall any work be commenced without written authorization by the City Engineer.

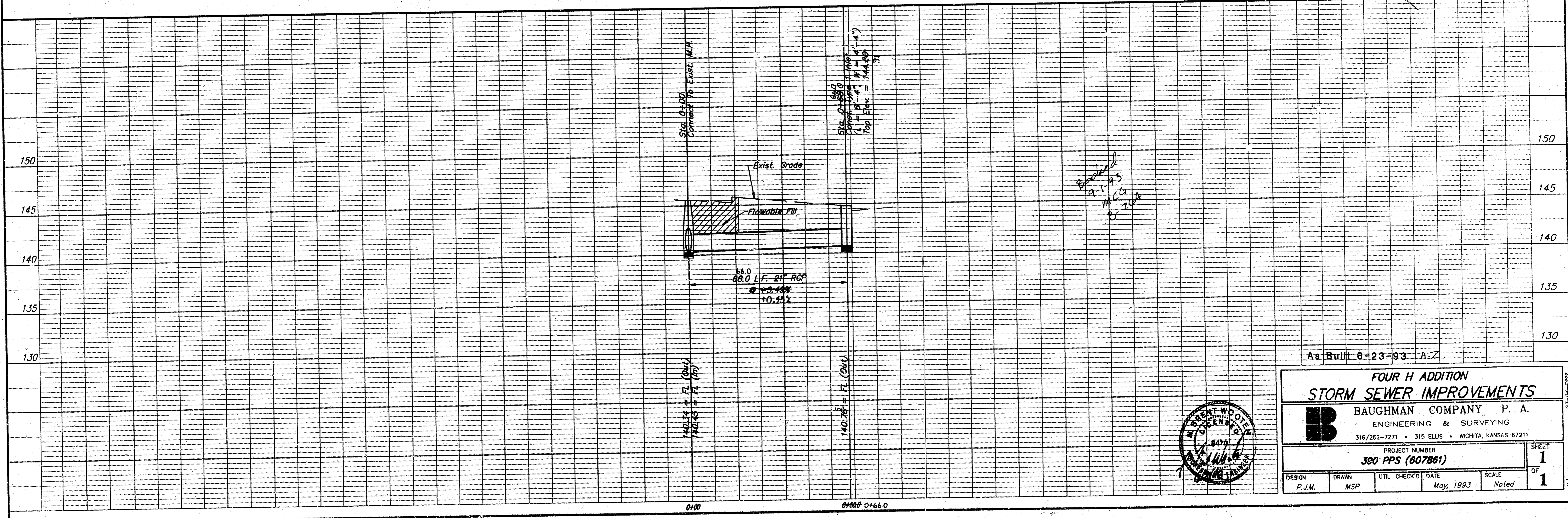

As Built 6-23-93 A-Z

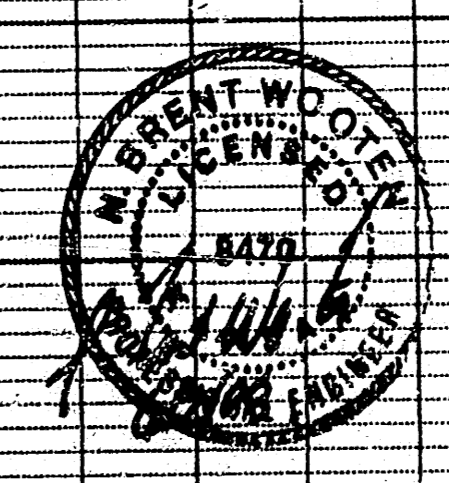

**FOUR H ADDITION  
 STORM SEWER IMPROVEMENTS**

**B** BAUGHMAN COMPANY P. A.  
 ENGINEERING & SURVEYING  
 316/262-7271 • 315 ELLIS • WICHITA, KANSAS 67211

PROJECT NUMBER  
**380 PPS (807861)**

DESIGN P.J.M. DRAWN MSP UTIL CHECK'D DATE May, 1993 SCALE Noted

SHEET **1** OF **1**