

STATE	FISCAL YEAR	SHEET NO.	TOTAL SHEETS

1. Contractor shall provide for Construction Staking
2. Inspection shall be paid for by Owner and furnished by Engineer.
3. The Contractor shall be responsible for maintaining continuous flow through construction. Contractor proposed method for maintaining flow shall be approved by the Engineer.
4. The Contractor shall be responsible for preserving property irons. The Contractor will be required to re-establish any property irons which are damaged or destroyed by his construction operations. Such irons shall be re-established by a licensed land surveyor or a licensed Professional Engineer in accordance with state laws.
5. All construction shall conform to the Standard City of Wichita Specifications for the Installation of Storm Water Sewers.
6. Contractor shall verify Top of Manhole grades with Paving Contractor and adjust if necessary.
7. Underground utility service lines and overhead utility pole lines are to be adjusted as necessary by others prior to construction unless the plans specifically call for their adjustment by the Contractor or unless the plans specifically identify a utility to be adjusted by its owner during construction. Existing utilities and their location, as shown on the plans, represent the best information obtainable for design. Location information has been obtained from the various utility companies and is either from company record drawings or company provided field locations. The Contractor will be required to work around existing utilities within the right-of-way which do not conflict with proposed construction.
8. Rubble from the removal of miscellaneous structures and excess excavation which is to be wasted shall be disposed of on sites to be provided by the Contractor. These sites shall be approved by the Engineer as to suitability, appearance and site location. Locations that, in the opinion of the Engineer, will leave an unsightly appearance will not be approved.
9. The Contractor shall notify pipeline companies at least 24 hours in advance of any work being performed across and/or adjacent to pipelines.

PLAN	DATE	BY
SURVEYED	ALIGNED	CHECKED
	NOTE BOOK	RT. OF WAY CHECKED

PROFILE	DATE	BY
SURVEYED	PLOTTED	CHECKED
	NOTE BOOK	STRUCTURE NOTATIONS CHECKED

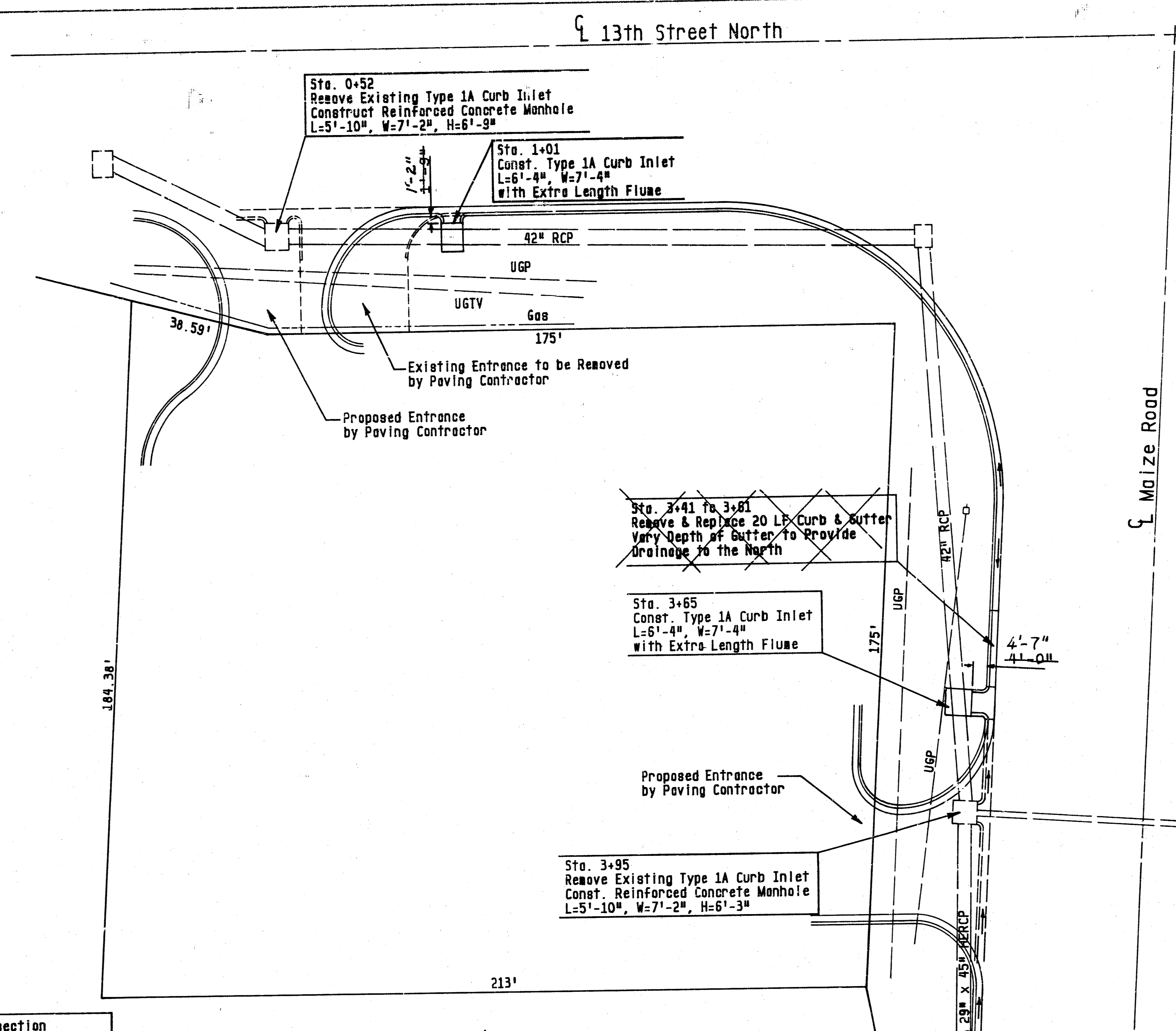

AS BUILT

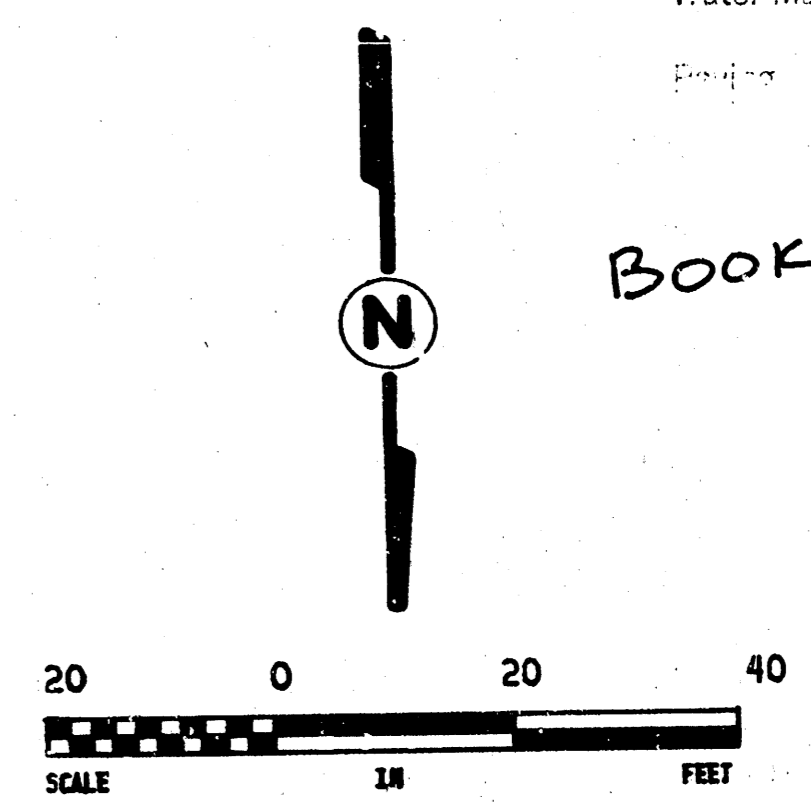

**NOTE TO CONTRACTOR**  
 DETECTION AND TESTING FOR THIS PROJECT IS TO BE PROVIDED BY A LICENSED CONSULTING ENGINEERING FIRM CONTRACT WITH THE CITY OF WICHITA. THE CONTRACTOR SHALL BE RESPONSIBLE FOR THE PROTECTION OF ALL UTILITIES AND STRUCTURES UNDERGROUND OR ABOVE GROUND. THE CONTRACTOR SHALL BE RESPONSIBLE FOR THE PROTECTION OF ALL UTILITIES AND STRUCTURES UNDERGROUND OR ABOVE GROUND. THE CONTRACTOR SHALL BE RESPONSIBLE FOR THE PROTECTION OF ALL UTILITIES AND STRUCTURES UNDERGROUND OR ABOVE GROUND.

NOTED AS NOTED  
 BY CITY ENGINEER OF WICHITA  
 Sanitary Sewers \_\_\_\_\_  
 Storm Sewers VRH 12/1/88  
 Driveway Approaches \_\_\_\_\_  
 Water Mains \_\_\_\_\_

BOOKED 1-11-89 MCG



B.M.-Elev. 159.12-Top of Conc. at intersection of sidewalks at SW Cor. of property.

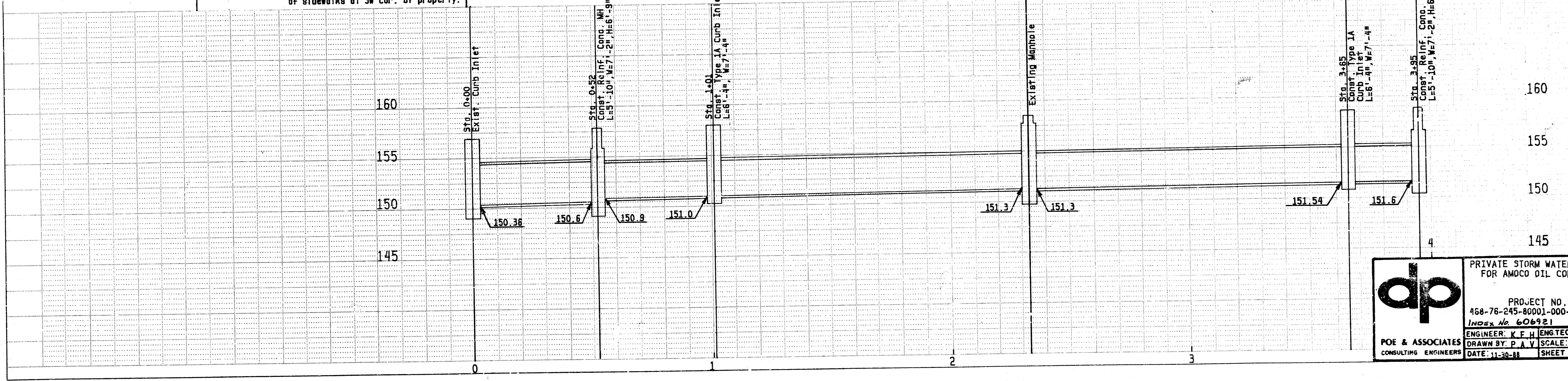

**dp** PRIVATE STORM WATER SEWER FOR AMOCO OIL COMPANY  
 PROJECT NO. 468-76-245-80001-000-000-191  
 INDEX No. 606921  
 ENGINEER: K.F.H. ENGTECH V.P.F.  
 DRAWN BY: P.A.V. SCALE: AS NOTED  
 DATE: 11-30-88 SHEET 1 OF 3

FILMED FROM THE BEST AVAILABLE COPY