

Lot 1 - Block 1  
Lesline Addition

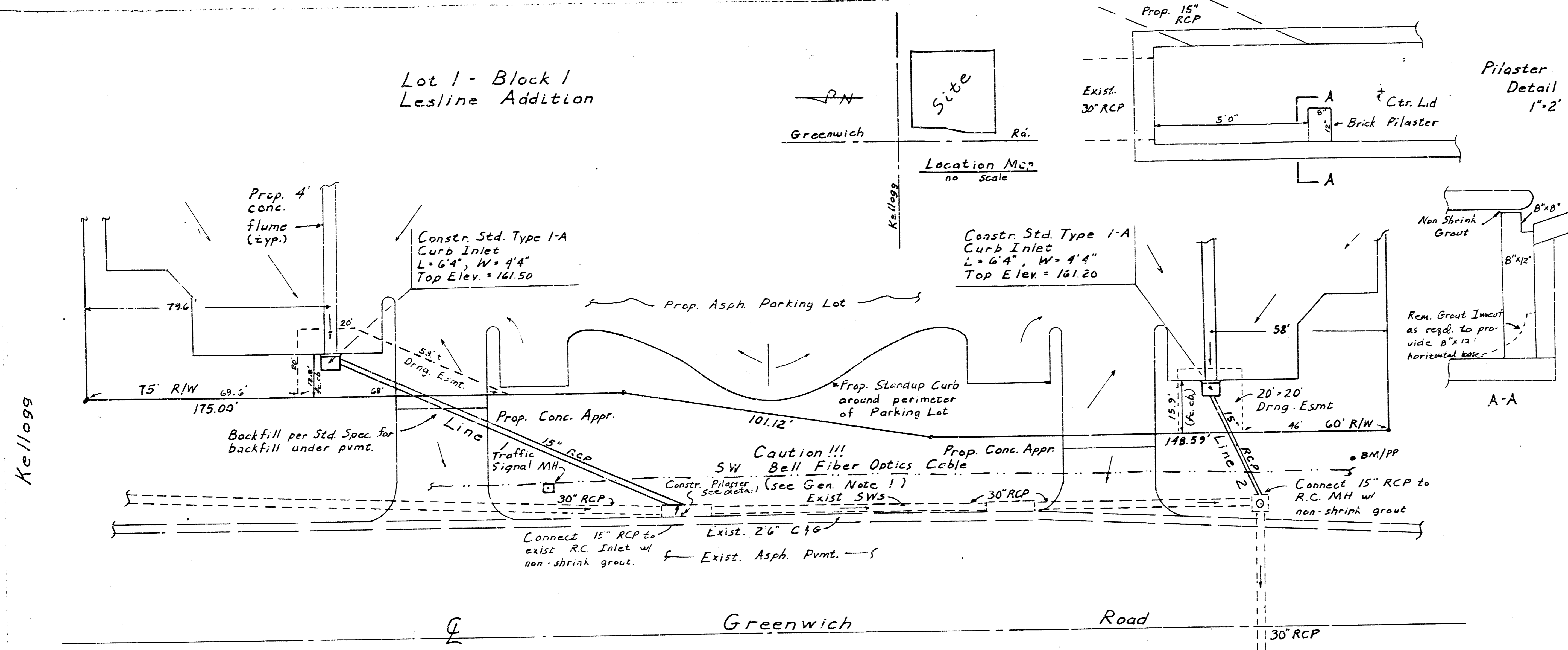

- GENERAL NOTES**
1. Contractor shall hand dig fiber optics cable, as required, in the presence of SW Bell representative and determine elevation of said cable at each 15' RCP. No construction work shall be performed until the elevation determinations have been made. 15' RCP elevations will be adjusted, if necessary, to clear fiber optics cable.
  2. Contractor shall contact site superintendent to determine if any site utility construction has performed which may conflict with proposed storm sewer construction. Contractor shall notify Engineer if any conflicts exist.
  3. Existing utilities and their location, as shown on the plans, represent the best information available for design. Location information has been obtained from the various utility companies and is either from record drawings or company provided field locations. The Contractor shall be required to work around existing utilities in the right of way which do not conflict with proposed construction. Contractor shall contact Kansas 1-Call for utility locates prior to beginning construction.
  4. Rubble and excess excavation from the project which is to be wasted shall be disposed of on sites to be provided by the Contractor. These sites shall be approved by the Engineer as to suitability, appearance and location. Locations which, in the opinion of the Engineer, will leave an unsightly appearance will not be approved.
  5. Contractor shall notify pipeline companies at least 24 hours in advance of any work being performed across and/or adjacent to pipelines.
  6. The Contractor shall be responsible for preserving property irons. The Contractor will be required to re-establish any property irons which are damaged or destroyed by his construction operations. Such irons shall be re-established by a licensed land surveyor in accordance with state laws.
  7. Signs and barricades required shall conform to the City of Wichita barricade manual.

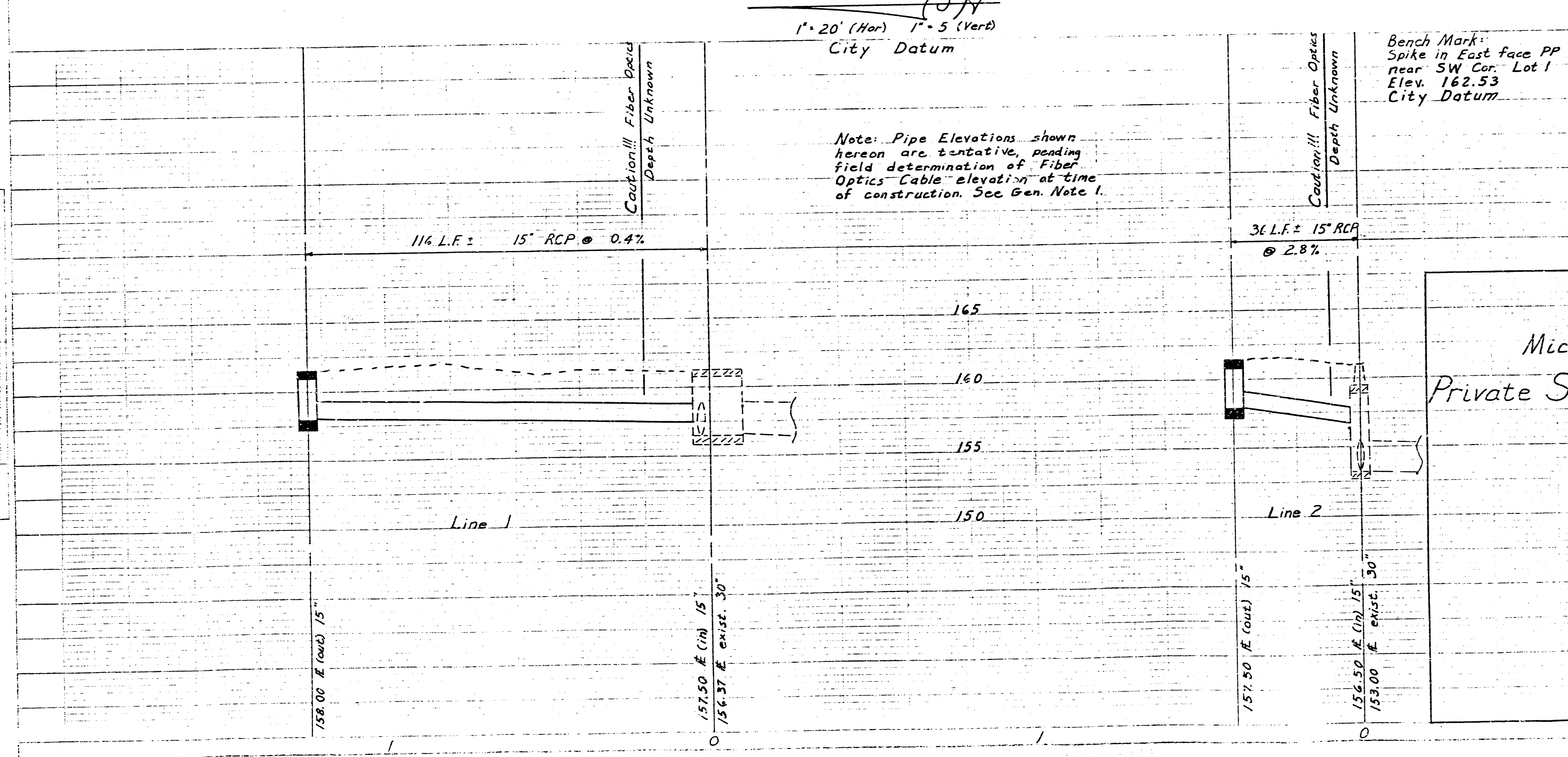

**NOTE TO CONTRACTOR**  
INSPECTION AND TESTING FOR THIS PROJECT IS TO BE PROVIDED BY A LICENSED CONSULTING ENGINEERING FIRM UNDER CONTRACT WITH THE OWNER/DEVELOPER. SAID INSPECTION TO BE IN ACCORDANCE WITH THE CITY OF WICHITA STANDARD CONSTRUCTION ENGINEERING PRACTICES AND CERTIFIED BY A LICENSED PROFESSIONAL ENGINEER. NO WORK SHALL BE PERFORMED IN DEDICATED EASEMENTS OR THE PUBLIC RIGHT-OF-WAY BY THE CONTRACTOR WITHOUT SUCH INSPECTION AND SHALL ANY WORK BE COMMENCED IN DEDICATED EASEMENTS OR PUBLIC RIGHT-OF-WAY WITHOUT WRITTEN AUTHORIZATION BY THE CITY ENGINEER.

Sanitary Sewers \_\_\_\_\_  
Storm Sewers VRH 1/31/90  
Driveway Easements \_\_\_\_\_  
Water Mains \_\_\_\_\_  
Gas \_\_\_\_\_

City of Wichita, Kansas  
Michael E. Lindebak, PE, City Engineer  
Private Storm Water Sewer Extensions  
To Serve  
Lesline Addition  
Index Code: 157  
232PPS-607861  
Plans Prepared By:  
S.E. Anderson, PE/LS  
Whitewater, Kansas

Kelllogg

PAGE 11