

S.W.S. 266

PROJECT NO. 468-76-245-81369-000-000-001

TO SERVE LOT 1, SECURITY STORAGE PROPERTIES ADDITION

GENERAL NOTES

The contractor shall coordinate the construction of this project with the construction and contractor of Lateral 33, Main 22, W.I.S. which also is to serve this property.

The contractor shall contact the necessary utility companies in order to have any underground utilities located in the field prior to proceeding with construction of this project.

The ditch at the outfall section of the discharge pipe shall be excavated to provide the best fit possible from the pipe. The engineer shall determine the amount of excavation to be performed at this location. The cost of the ditch excavation shall be considered as incidental to the cost of the pipe.

*AS BUILT PLANS
7-17-85
M.C. GREENE*

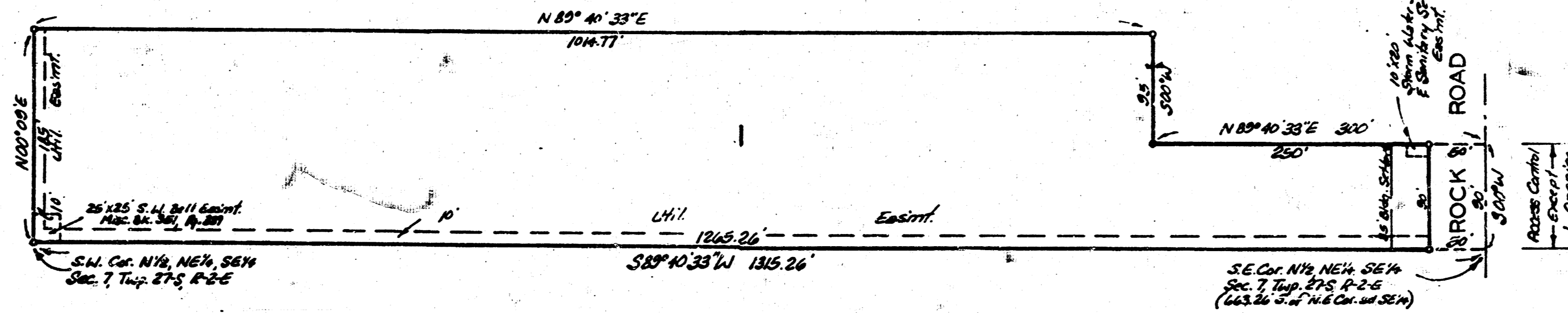
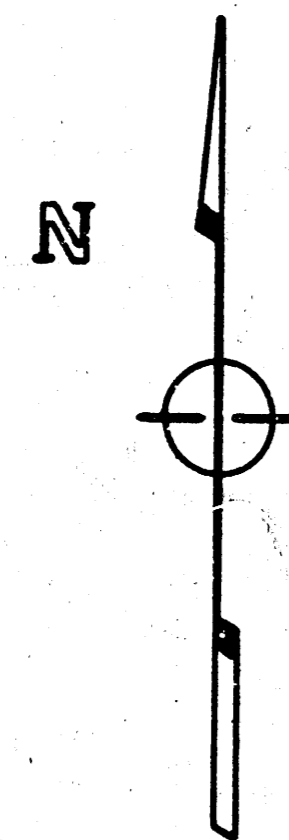

BENEFIT DISTRICT

CITY OF WICHITA, KANSAS
MICHAEL E. LINDEBAK
CITY ENGINEER

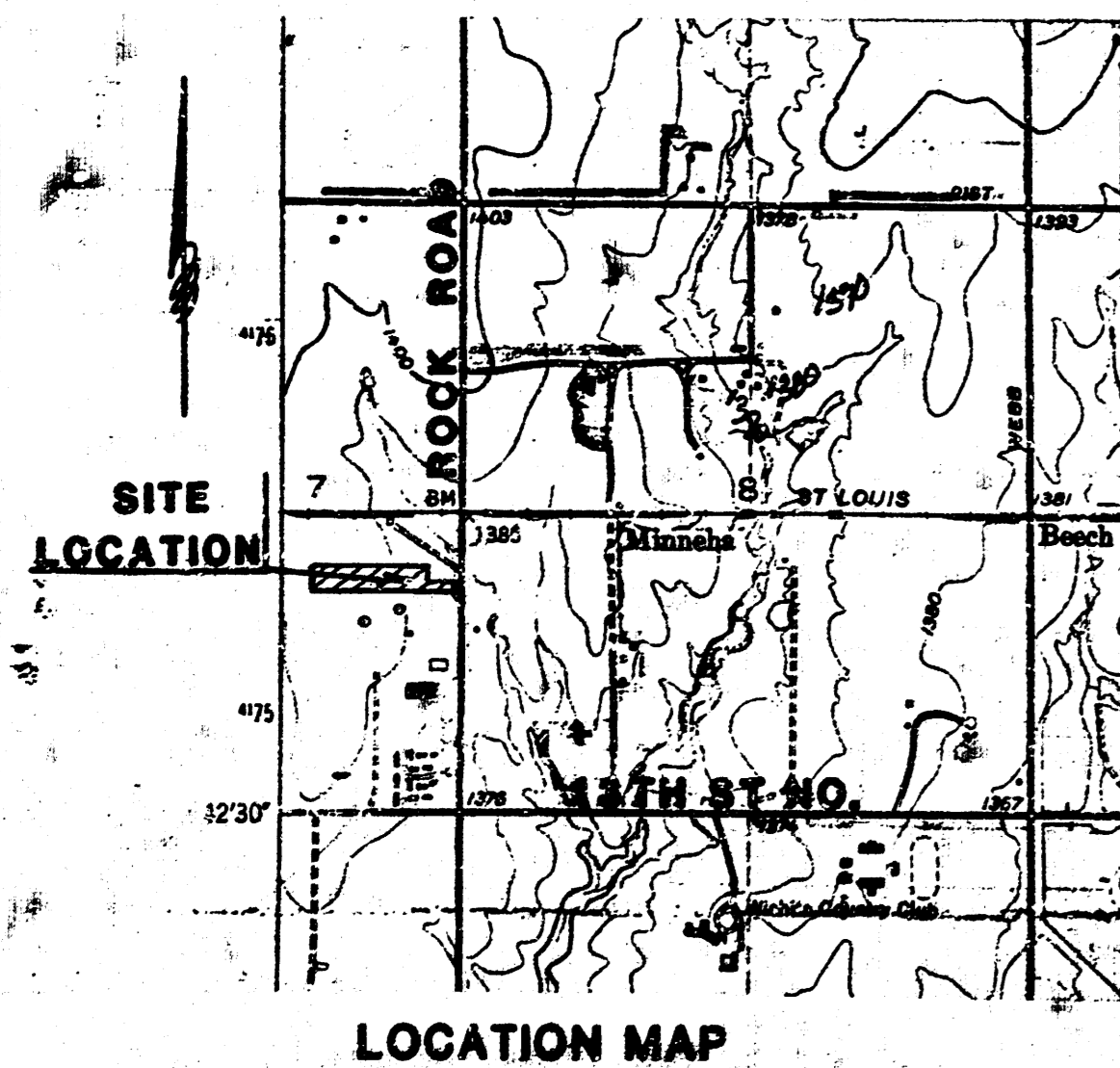

MARCH 1985

BAUGHMAN COMPANY, P.A.
SURVEYING & ENGINEERING
315.262-7271 • 330 LAURA • WICHITA, KANSAS 67211

1/2

BENCH MARK: CITY DISC @ ROCK ROAD
 ± 17.14 ST. NORTH, 28' E OF E. ROCK
 ROAD ± 21' NORTH OF E. R.R. TRACES
 ELEV. = 193.70 CITY DATUM

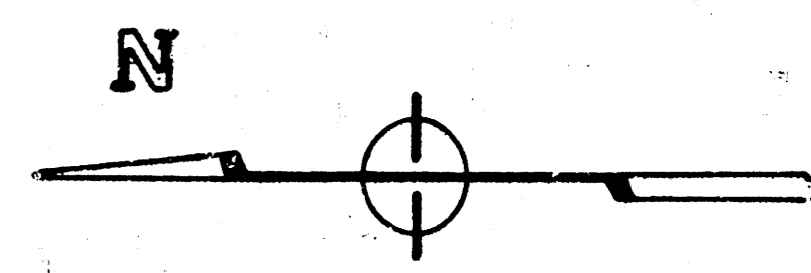

SCALE: 1" = 20' PLAN
 1" = 5' PROFILE

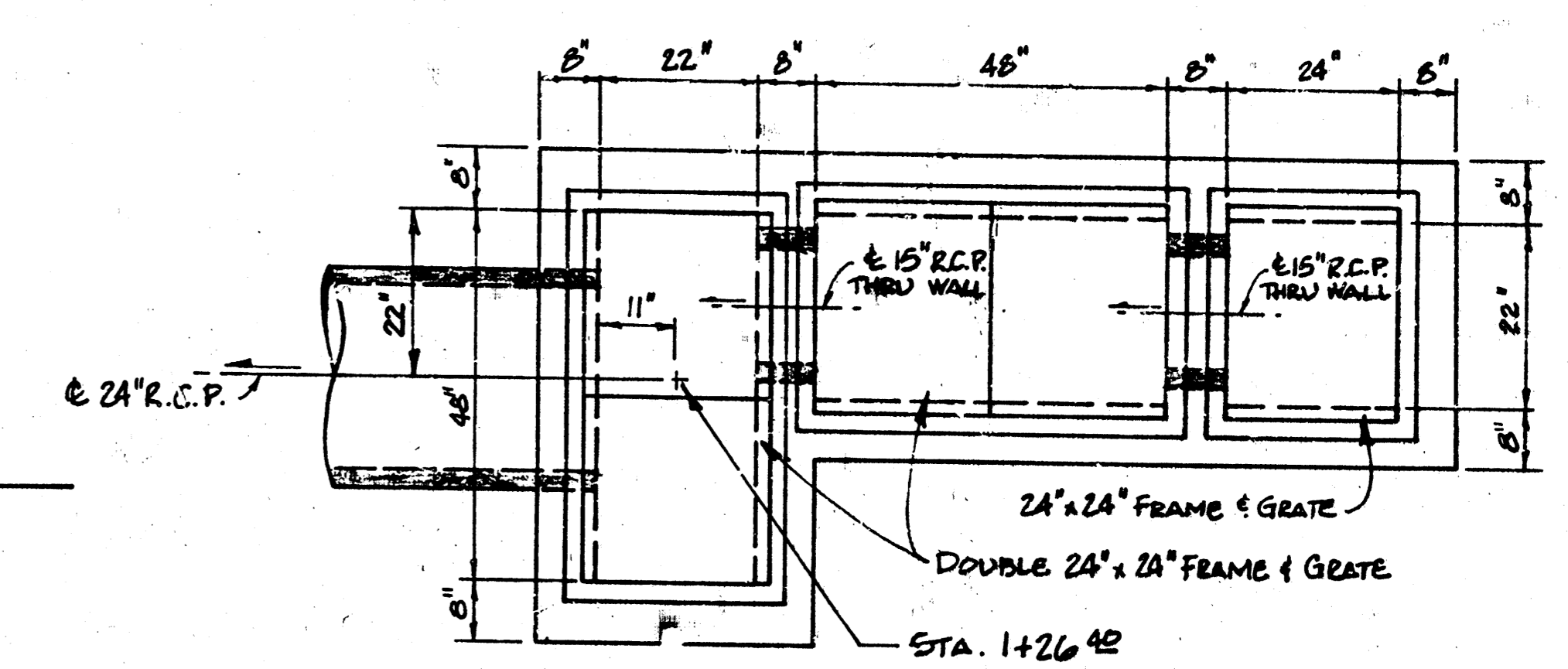
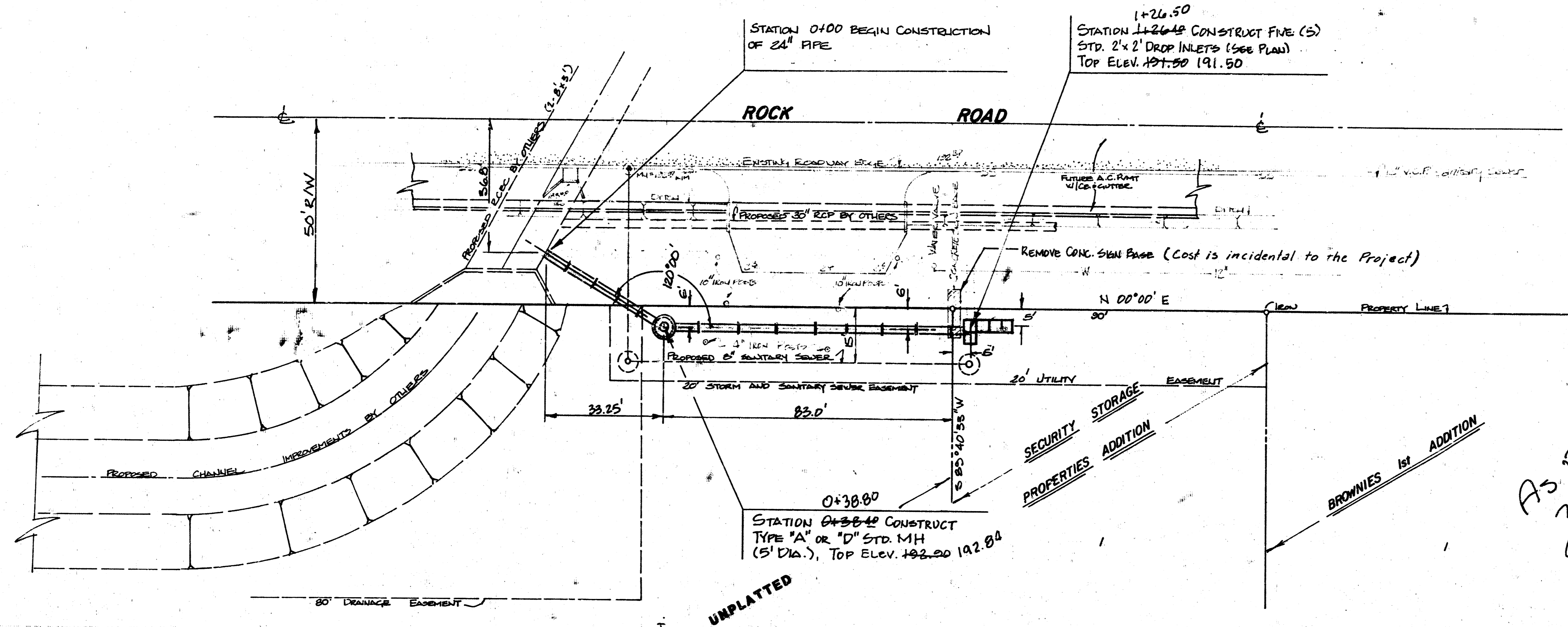

NOTE: INLET CONSTRUCTION PER CITY OF WICHITA
 STANDARD DROP INLET DETAILS.

INLET PLAN

AS BUILT
 7/85
 GREENE

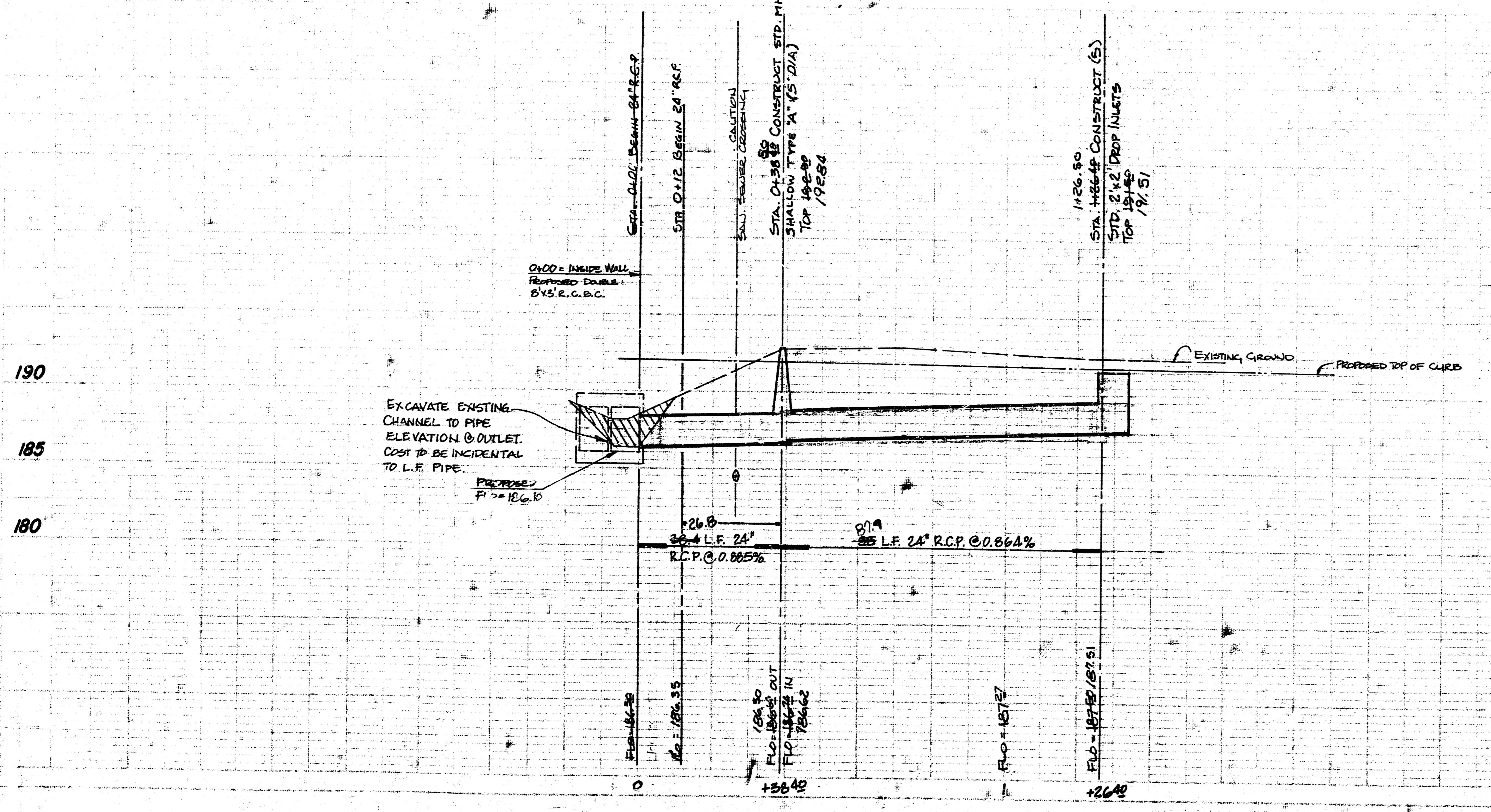

S.W.S. No. 266
STORM WATER SEWER TO SERVE LOT 1
SECURITY STORAGE PROPERTIES ADDITION

PROJECT NO.
 468-76-245-31369-000-001

CITY OF WICHITA, KS

BAUGHMAN COMPANY, P.A.
 SURVEYING & ENGINEERING
 310-288-7271 • 300 LAURA • WICHITA, KANSAS 67211