

STORMWATER SEWER IMPROVEMENTS TO SERVE BARRINGTON CORNER 2ND ADDITION

SWS No. 495

Project Number

468 ~~1000~~ 82784

Index Code

751107

CITY OF WICHITA, KANSAS

Michael E. Lindebak, P. E., City Engineer

BENCHMARK:

RR Spike in power pole
Northeast corner of 21st & Ridge
Elev. = 143.30 City Datum

GENERAL NOTES

1. Contractor will be required to provide notice to utility companies a minimum of twenty-four (24) hours prior to any excavation, as follows:

Kansas One-Call	687-2470
-----------------	----------

The Contractor must notify the following in case of an emergency:

Cablevision	262-4270
or	263-2061
K.P.L. Gas Service Company	383-8650
Kansas Gas & Electric Company	383-8600
Arkla Gas Company	942-8350
Southwestern Bell Telephone Company	1-571-2611
City of Wichita Water Department	268-4908
City of Wichita Sewer Department	268-4071
2. Exist. utilities and their locations, as shown on the plans, represent the best information obtainable for design. Location information has been obtained from the various utility companies and is either from company record drawings or company-provided field locations. The Contractor will be required to work around existing utilities which do not conflict with proposed construction.
3. The Contractor to verify utility locations prior to construction of this project.
4. Utility service and installation shall be coordinated with the respective utility owners. Contacts are:

KG&E Gas	Steve Orth	261-6867
K.G. & E.	Miles Capps	261-6434
Wichita Water	Chuck Steven	268-4555
	Joe Bolinelly	268-4908
Southwestern Bell	Jim Tobin	268-2759
5. All areas disturbed by construction operations shall be seeded with rye grass at a rate of 300 lbs/acre immediately following construction in that area. Ground shall be prepared per City of Wichita specifications prior to seeding.
6. Traffic affected by the construction of this project shall be handled in accordance with the latest edition of the manual on Uniform Traffic Control Devices.

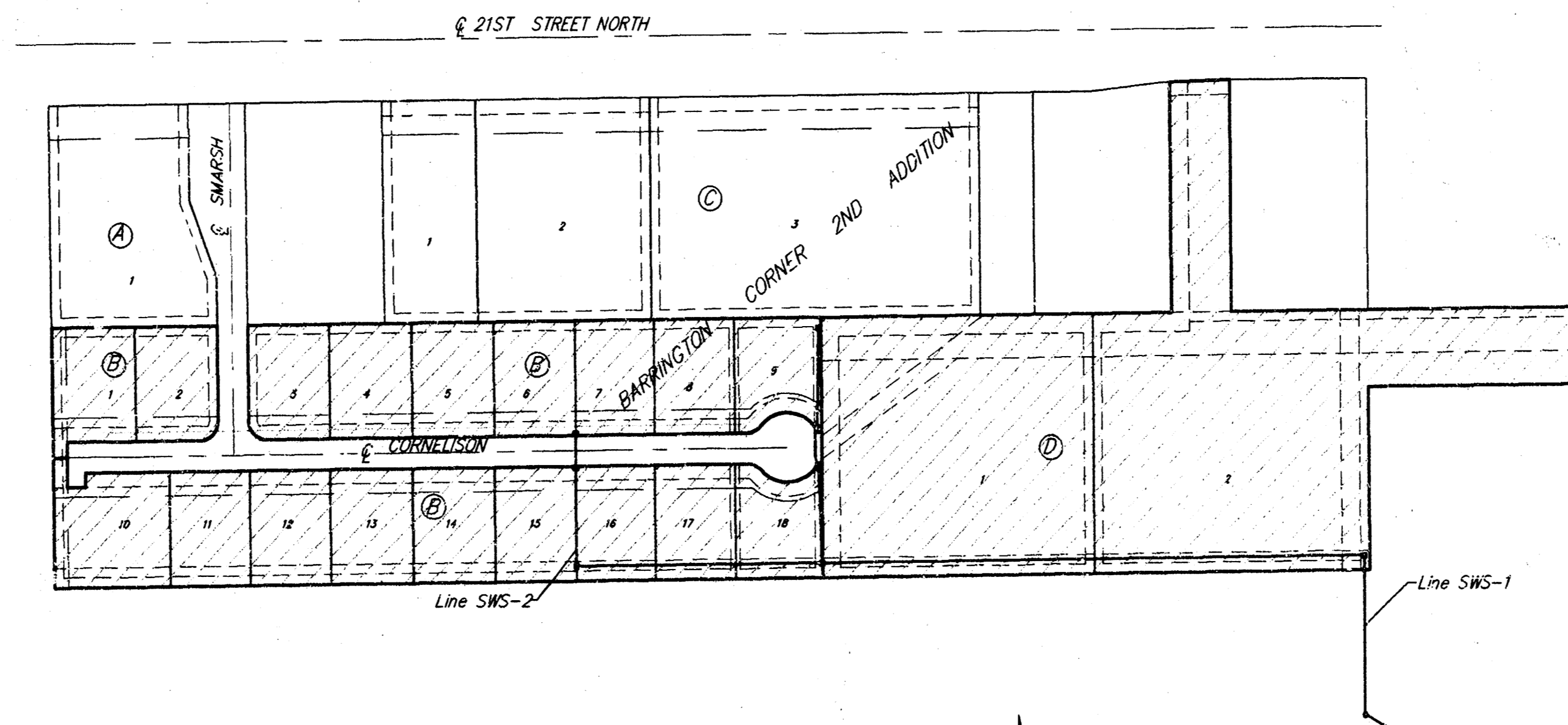

Legend:
 Benefit District Included

INDEX

1. Cover
- 2-4. Project Details
- 5-6. Line SWS 1
7. Line SWS 2
8. Easement Grading

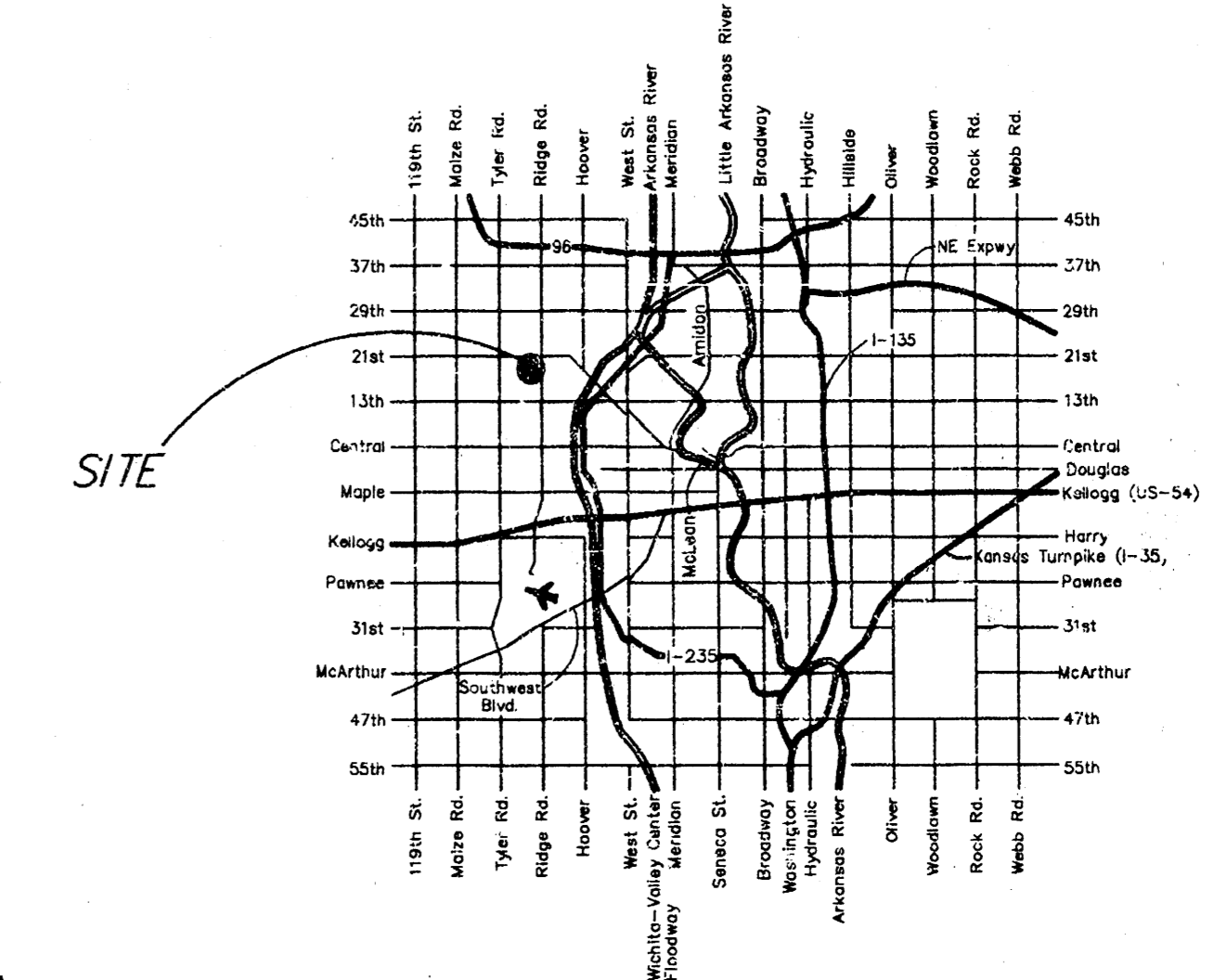

LOCATION MAP

BOOKED:
10-30-98
MCS
D-407



AUSTIN MILLER P.L.L.C.
ENGINEERING SERVICES
 254 S. Laura, Suite 210 Wichita, KS 67211
 316/262-1281 fax: 316/262-6773

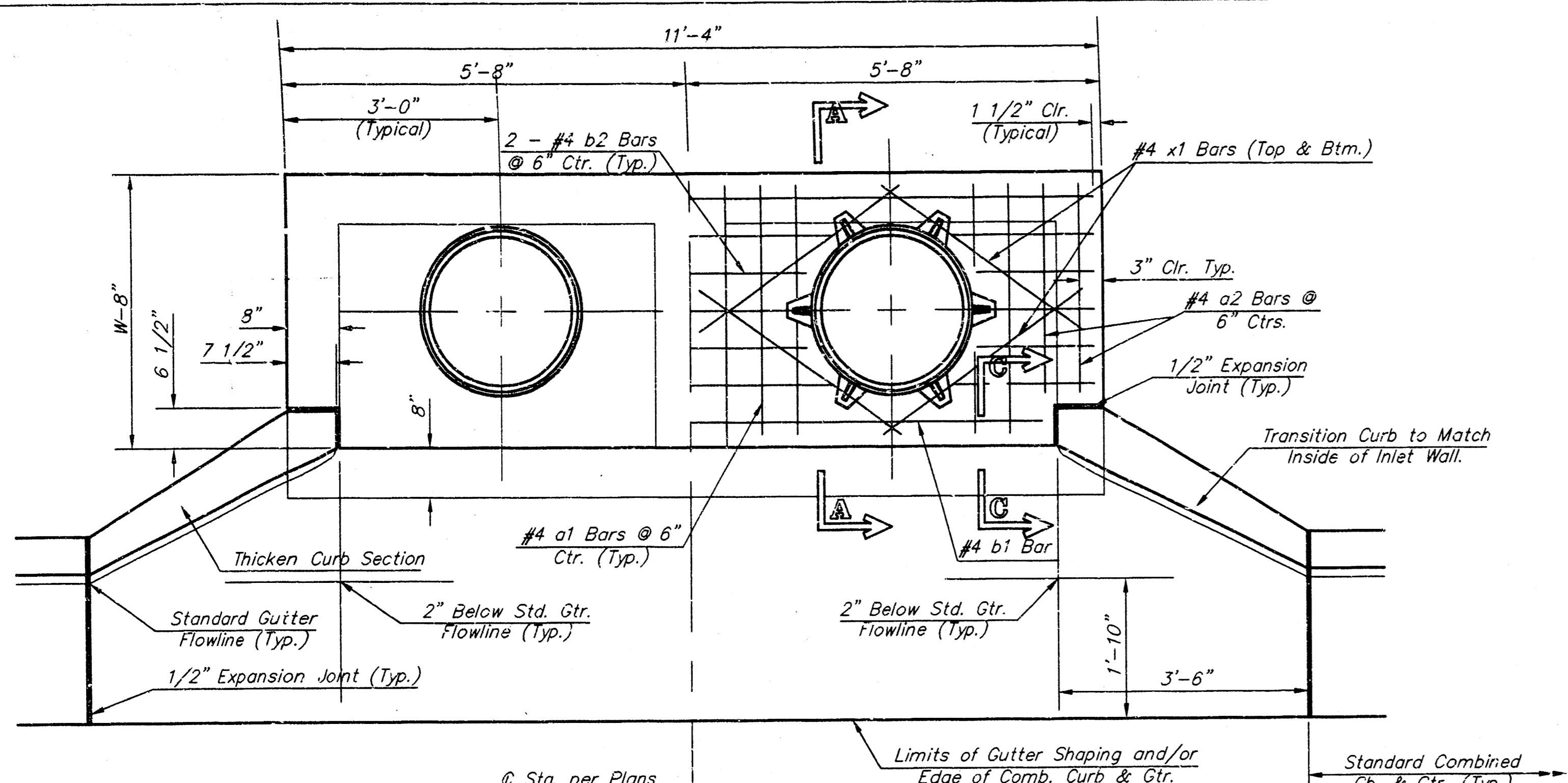

NOTE:
Expansion Joint Only in Curb Area with Concrete Pavement.

PLAN

*Left Side Shown Without Slab Reinforcing, Right Side Shown With Slab Reinforcing

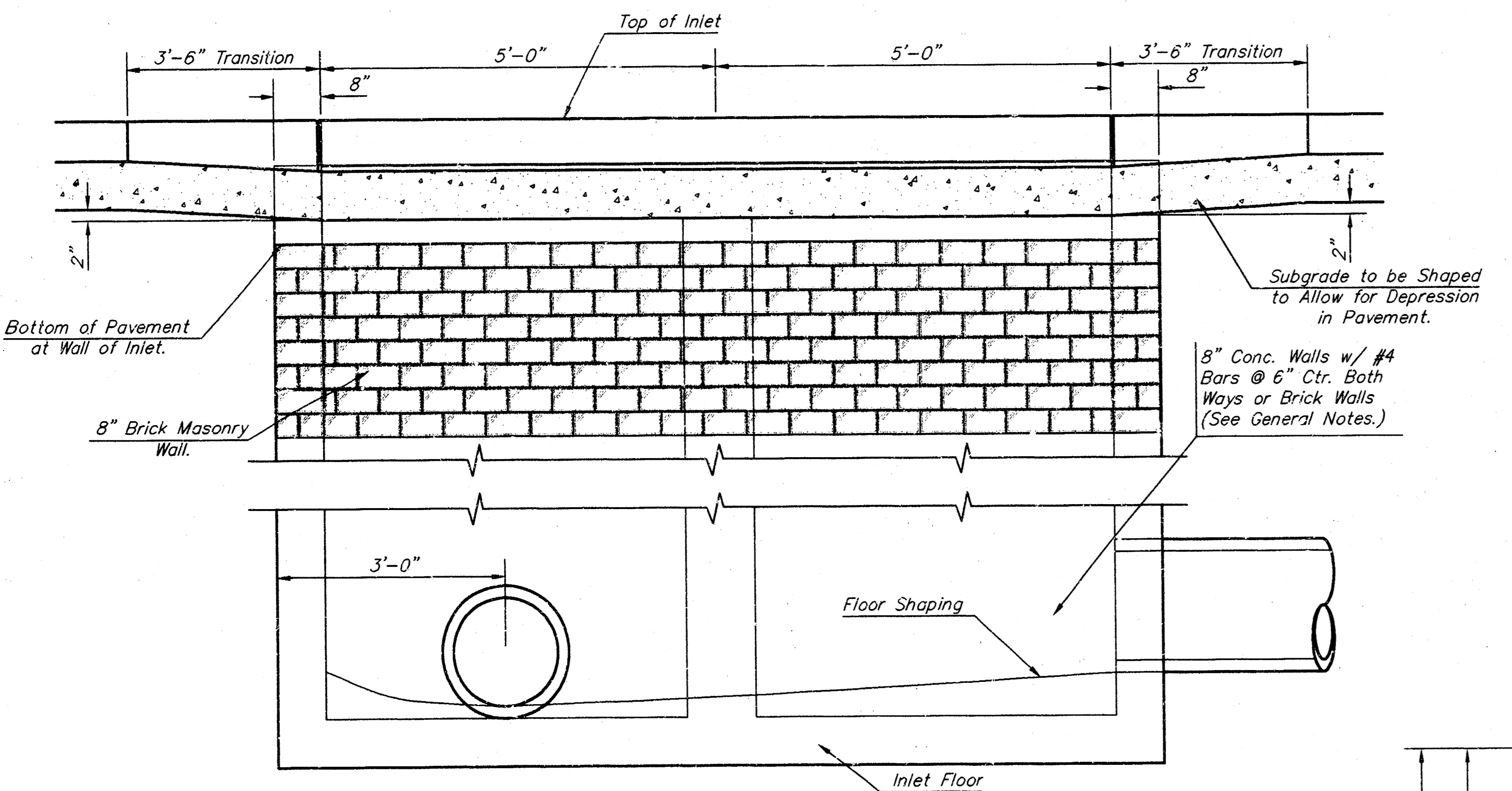

ELEVATION

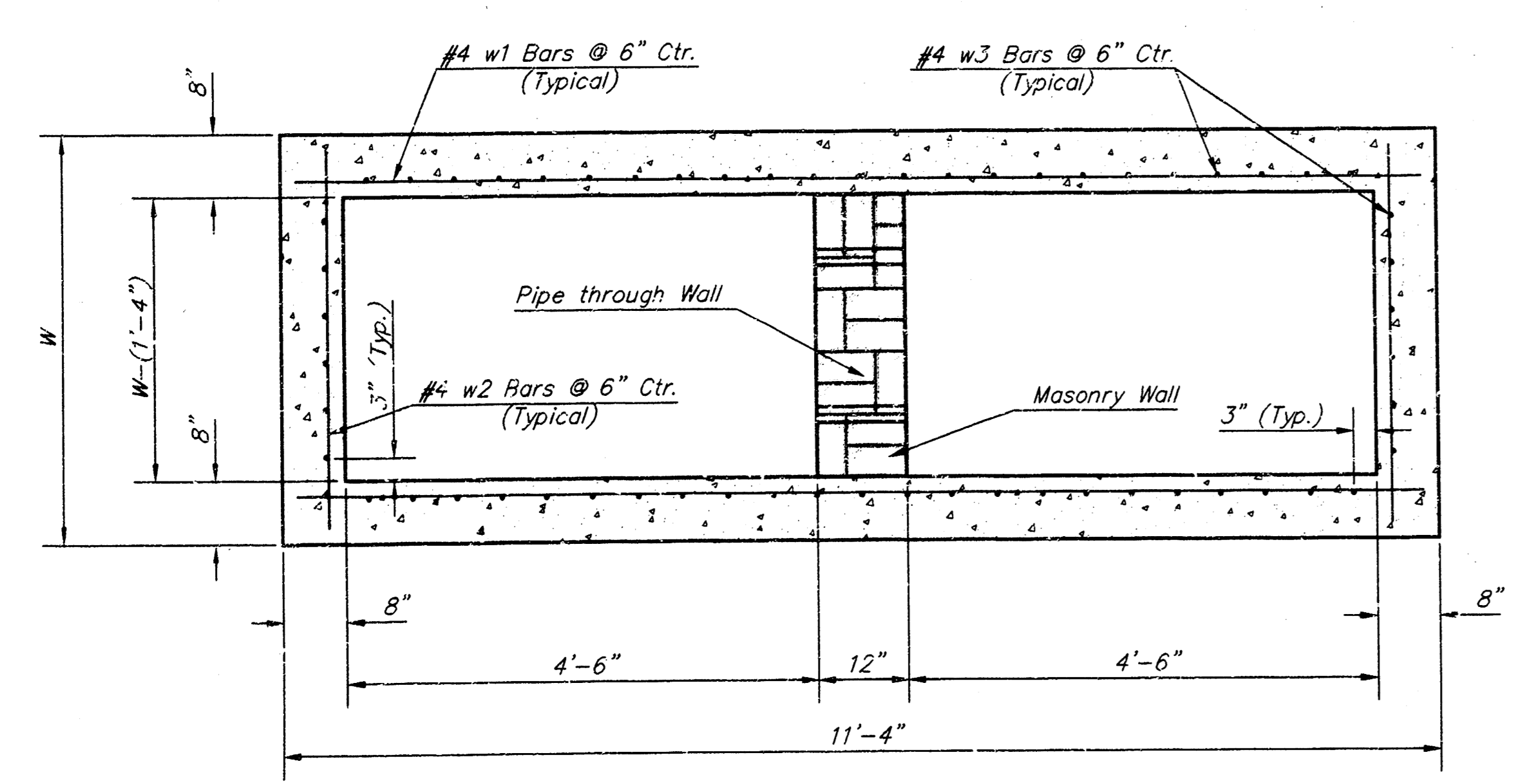

SECTION B-B

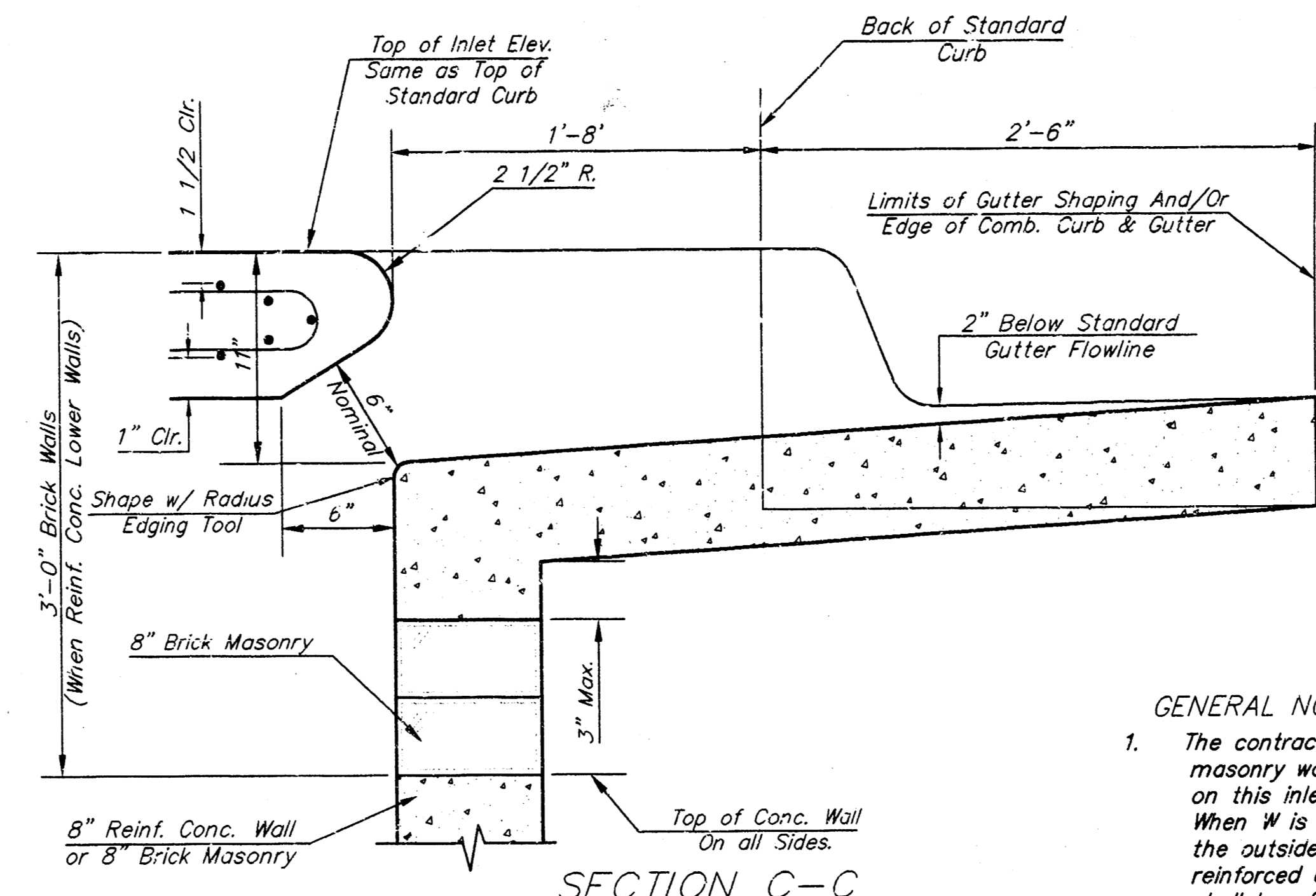

SECTION C-C

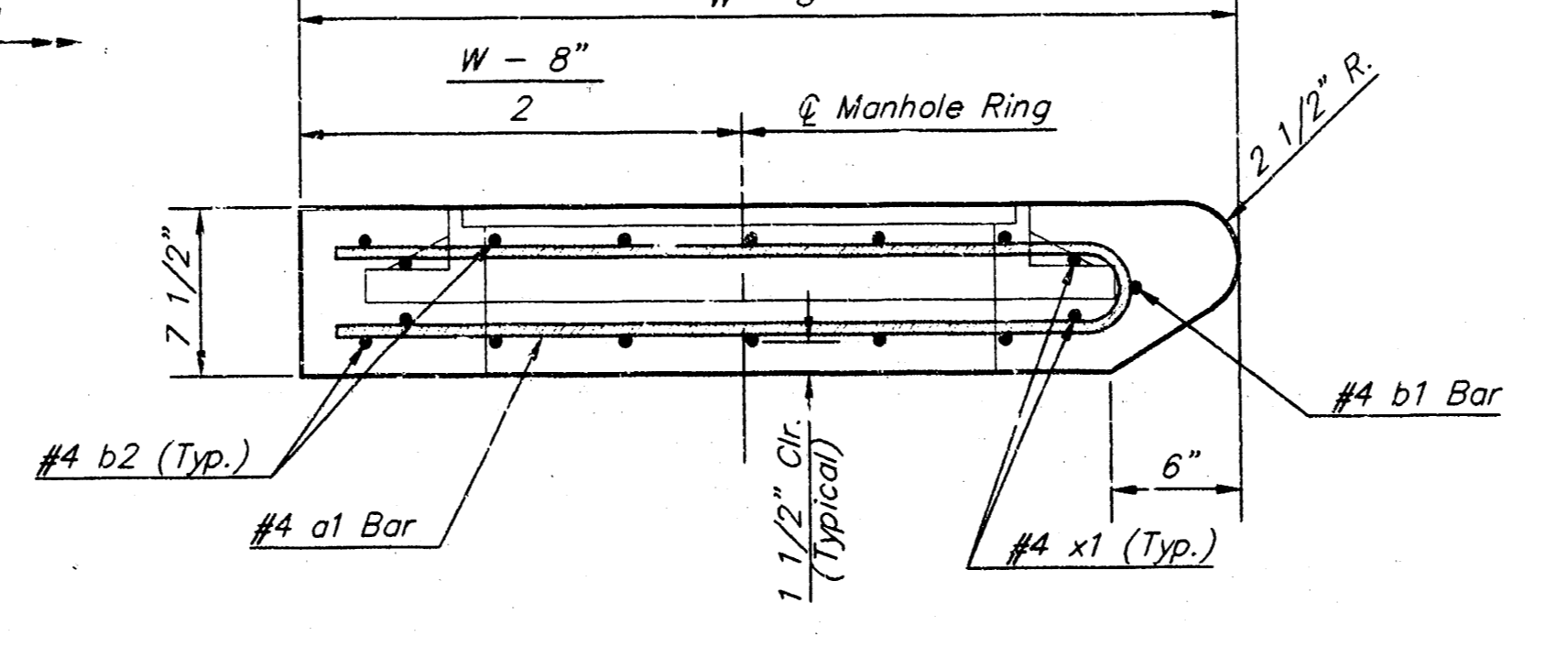

SECTION A-A

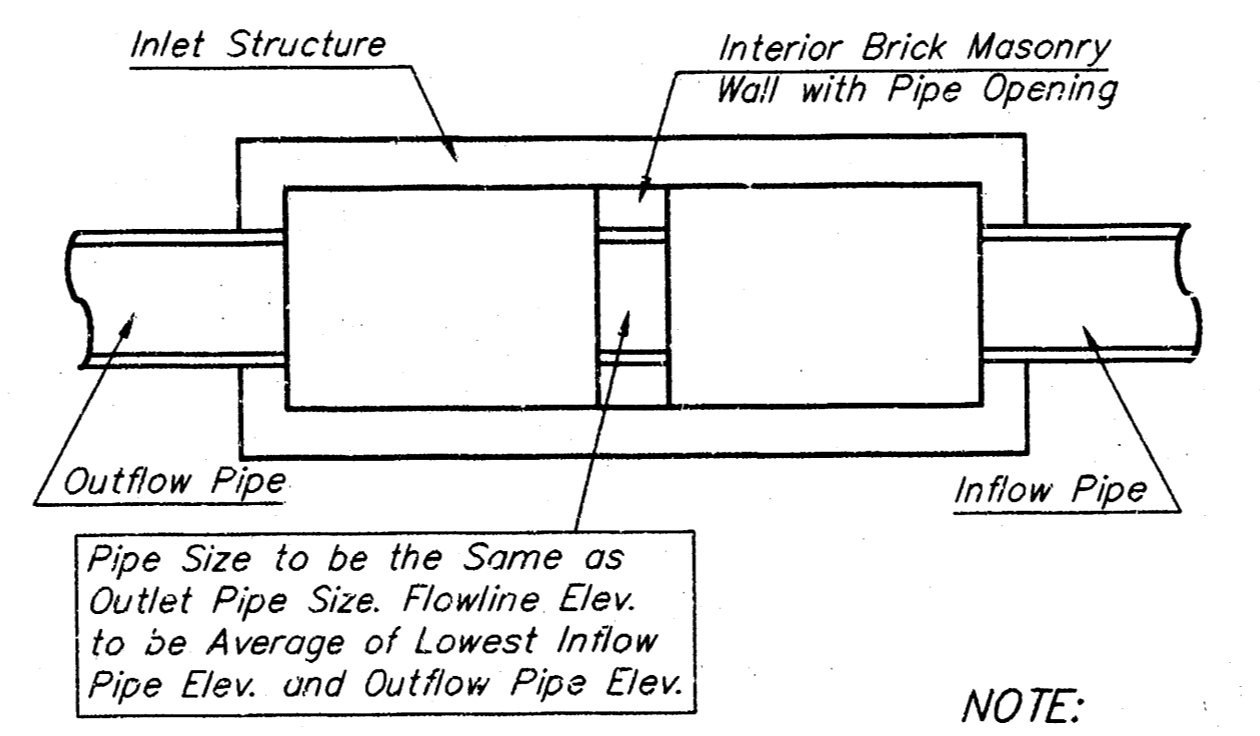

CASE I

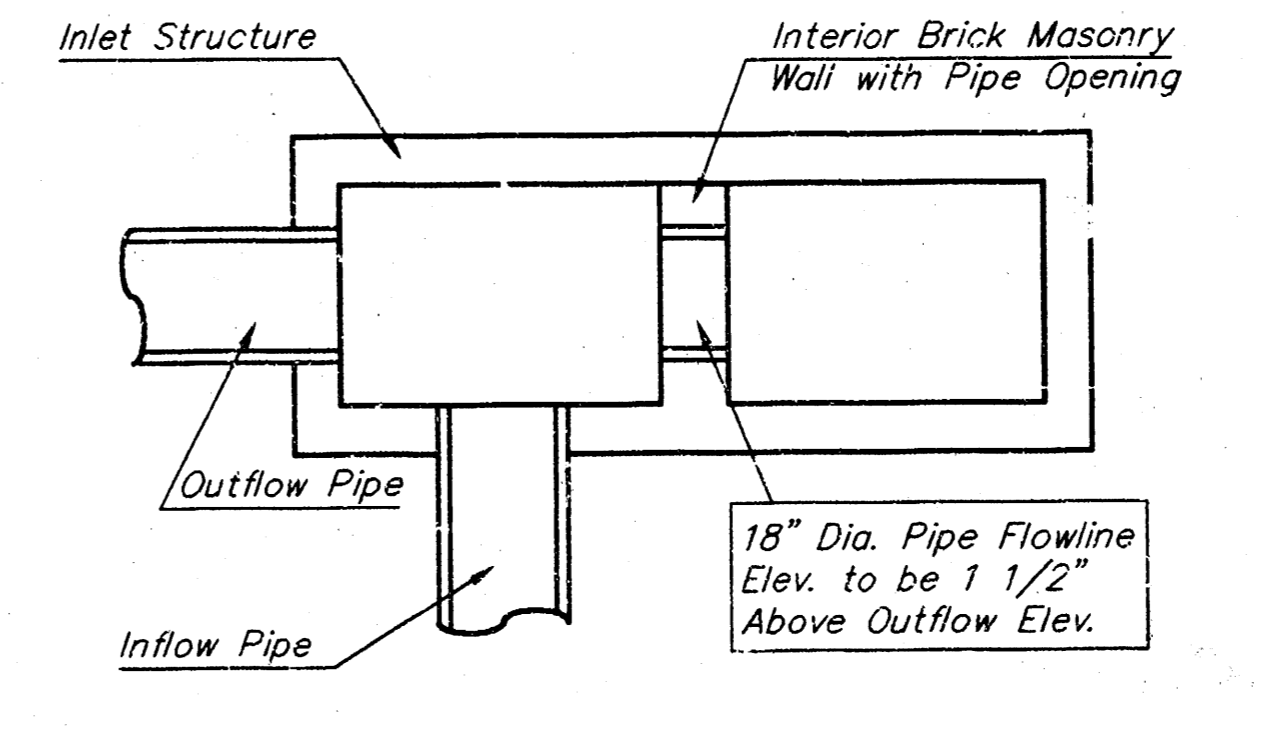

CASE II

NOTE:
Center Wall Pipe Size shall be as Specified in Inlet Construction Notes on the Plan/Profile Sheets for those Cases not Shown Here.

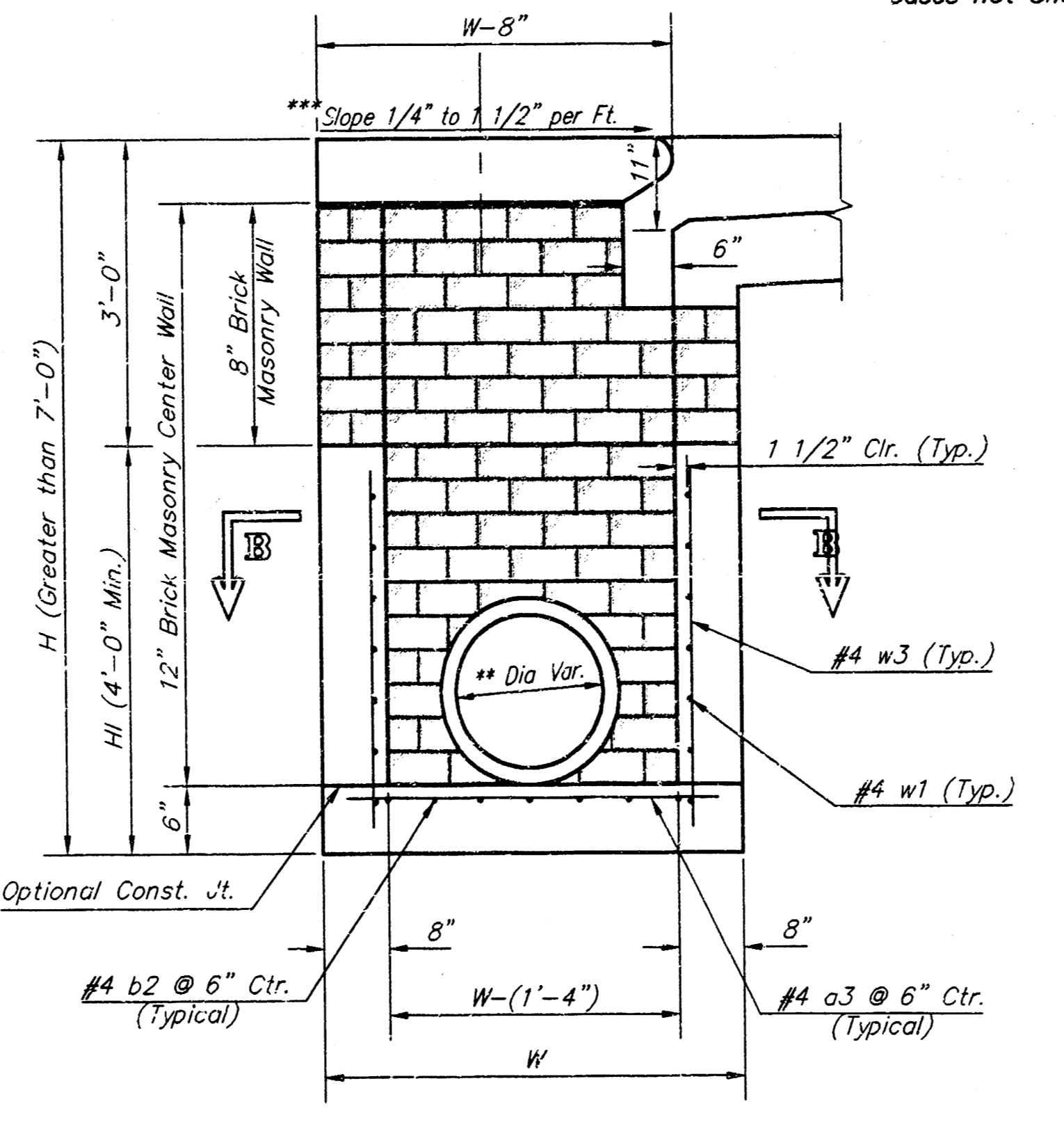

TYPICAL INLET SECTION AT CENTER WALL (Reinforced Concrete Walls)

NOTES:
** A center wall opening shall be provided by means of a section of reinforced concrete pipe. See Case I and Case II above.
*** Slope of inlet tops to match sidewalk of parking slopes within limits indicated

PRECAST SLAB AND FLOOR REINFORCING

MARK	SIZE	W = 4'-4"		W = 5'-4"		W = 6'-4"		W = 7'-4"		W = 8'-4"	
		NO.	LENGTH	NO.	LENGTH	NO.	LENGTH	NO.	LENGTH	NO.	LENGTH
* a1	#4	13	6'-7"	13	8'-7"	13	10'-7"	13	12'-7"	13	14'-7"
a2	#4	4	6'-0"	4	8'-0"	4	10'-0"	4	12'-0"	4	14'-0"
a3	#4	23	4'-1"	23	5'-1"	23	6'-1"	23	7'-1"	23	8'-1"
b1	#4	1	9'-9"	1	9'-9"	1	9'-9"	1	9'-9"	1	9'-9"
* b2	#4	23	11'-1"	29	11'-1"	35	11'-1"	41	11'-1"	47	11'-1"
x1	#4	16	3'-10"	16	4'-2"	16	4'-6"	16	4'-10"	16	5'-2"

WALL REINFORCING

MARK	SIZE	W = 4'-4"		W = 5'-4"		W = 6'-4"		W = 7'-4"		W = 8'-4"	
		NO.	LENGTH	NO.	LENGTH	NO.	LENGTH	NO.	LENGTH	NO.	LENGTH
w1	#4	1	11'-1"	1	11'-1"	1	11'-1"	1	11'-1"	1	11'-1"
w2	#4	1	4'-1"	1	5'-1"	1	6'-1"	1	7'-1"	1	8'-1"
w3	#4	52	2	56	2	60	2	64	2	68	2

* Field Bend or Cut Reinforcing as Required for Clearance.
① 4 (H1 - 12') (H1 - 21') Rounded down to nearest 0.5'
② H1 - 3'

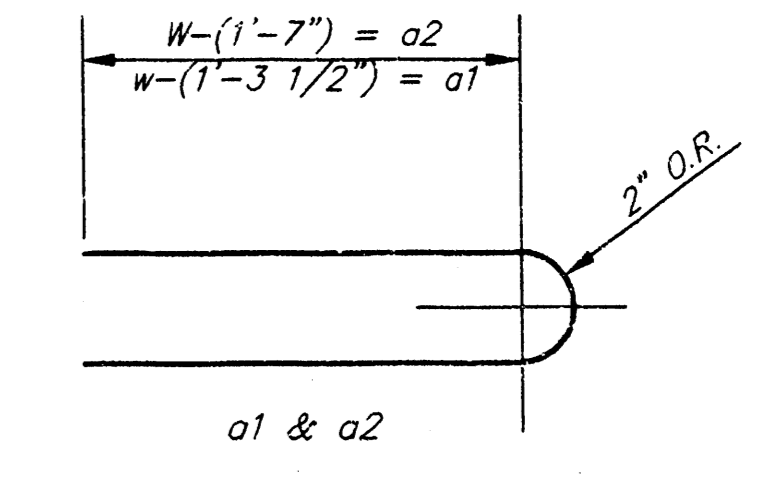

BENDING DIAGM

GENERAL NOTES:

- The contractor shall be required to construct 8" brick masonry walls between the concrete inlet base and top on this inlet when W=6'-4" or less and H=7'-0" or less. When W is greater than 6'-4" and H is less than 7'-0" the outside inlet walls below the brick stack shall be reinforced concrete construction and the center wall shall be of masonry construction as shown for the masonry wall option.
- Inlet invert shall be shaped with 8 sack sand mix concrete to create flow channels and to increase hydraulic efficiency such that the inlet will be self cleaning between all inlet and/or outlet pipes.
- Concrete tops to be installed on thin mortar cushion to insure full support along brick walls. Concrete tops may be cast in place or precast. Concrete used for inlet construction shall be concrete pavement mix.
- Inlet top reinforcing shall be spaced on 6" max. centers. Inlet lids shall be notched out as indicated to facilitate construction of curb. Bars in inlet top to be field bent or cut to clear manhole ring.
- The ends of all pipes installed in inlets shall be cut off flush with the inside face of the inlet wall.

STANDARD CURB INLET PRECAST TOPS

W	PRE-CAST TOP SIZE	PIPE SIZE	CU. YD. CONC.
4'-4"	3'-8" 11'-4" 7 1/2"	21" & SMALLER	0.83±
5'-4"	4'-8" 11'-4" 7 1/2"	24" & 30"	1.08±
6'-4"	5'-8" 11'-4" 7 1/2"	36" & 42"	1.35±
7'-4"	6'-8" 11'-4" 7 1/2"	48" & 54"	1.61±
8'-4"	7'-8" 11'-4" 7 1/2"	60" & 66"	1.87±

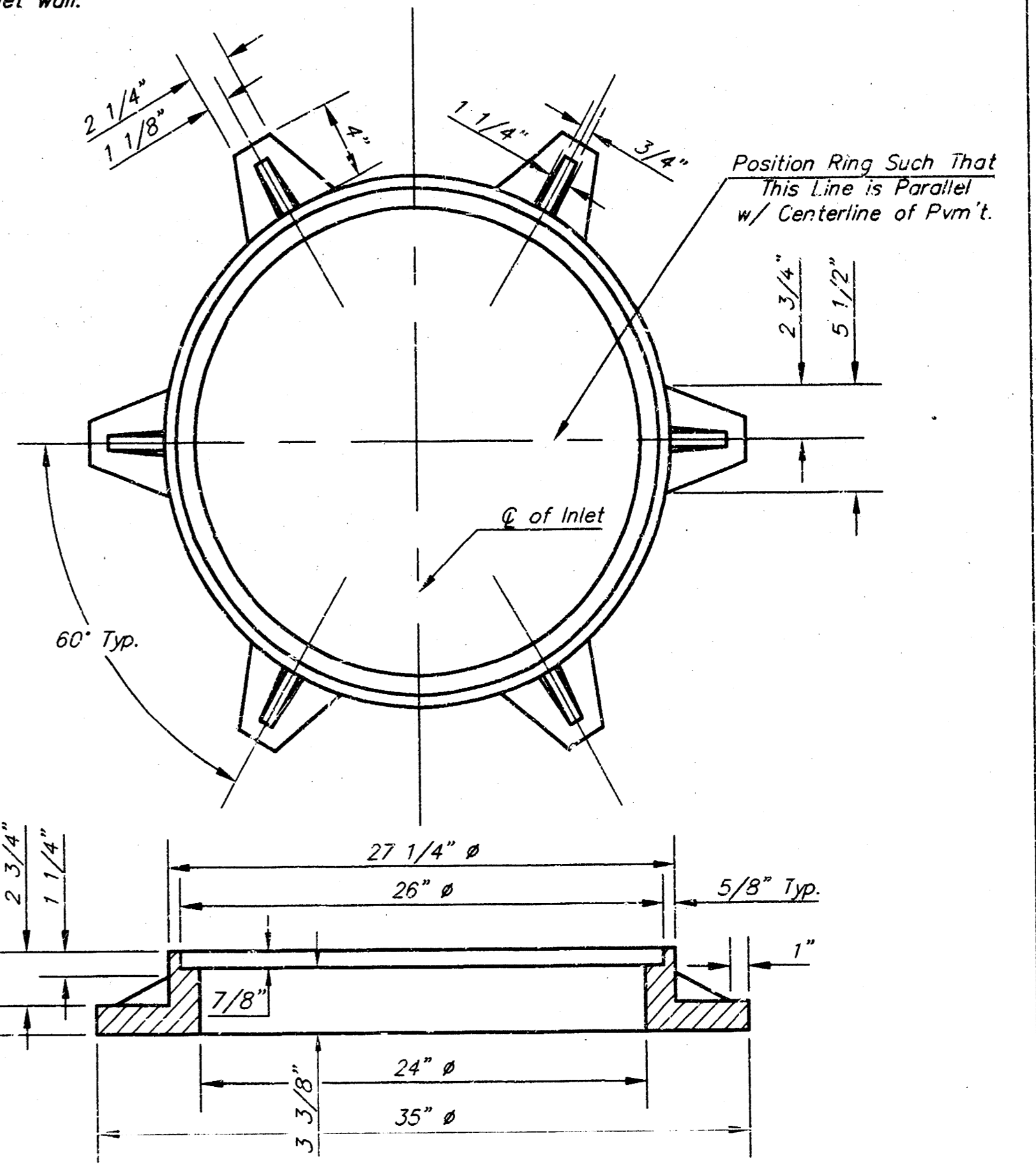

MANHOLE RING AND COVER
Weight = 180 lbs.

*See City of Wichita Standard Manhole Ring and Cover Detail Sheet for Cover Details to Be Used With Inlet Frame.

THE CITY OF WICHITA

CITY ENGINEER'S OFFICE
CITY HALL - SEVENTH FLOOR
455 NORTH MAIN STREET
WICHITA, KANSAS 67202
(316) 268-4201
(316) 268-4114 FAX

STANDARD TYPE 1-A
CURB INLET
OPENING = 6" x 10'-0"

M. E. LINDEBAK P.E. - CITY ENGINEER

PROJECT NUMBER 458-82784	INDEX CODE 751107
DATE MAR 96	SHEET 2 OF 8

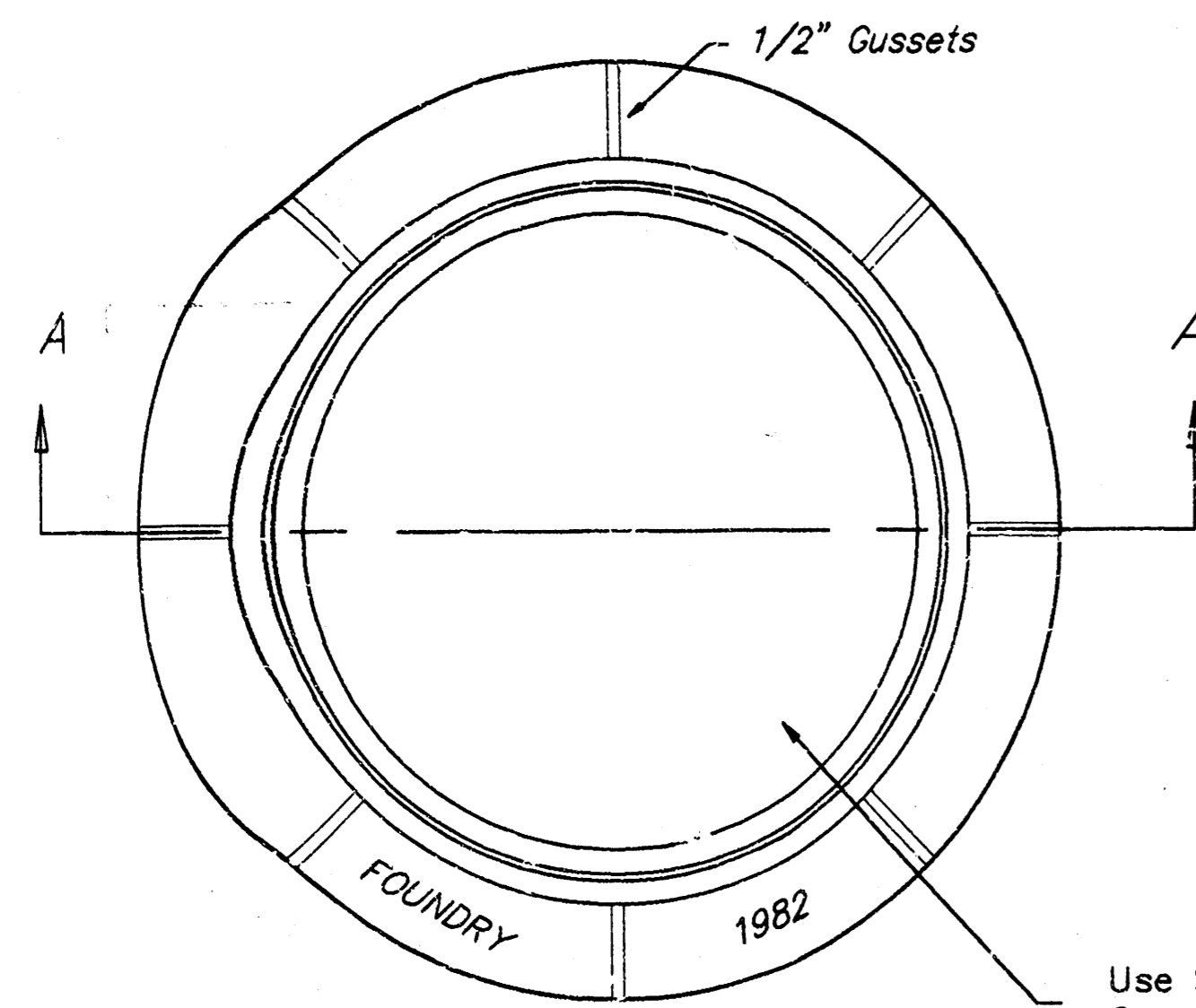

TOP VIEW

Use Standard City Of Wichita Cover (Weight: 180 lbs)

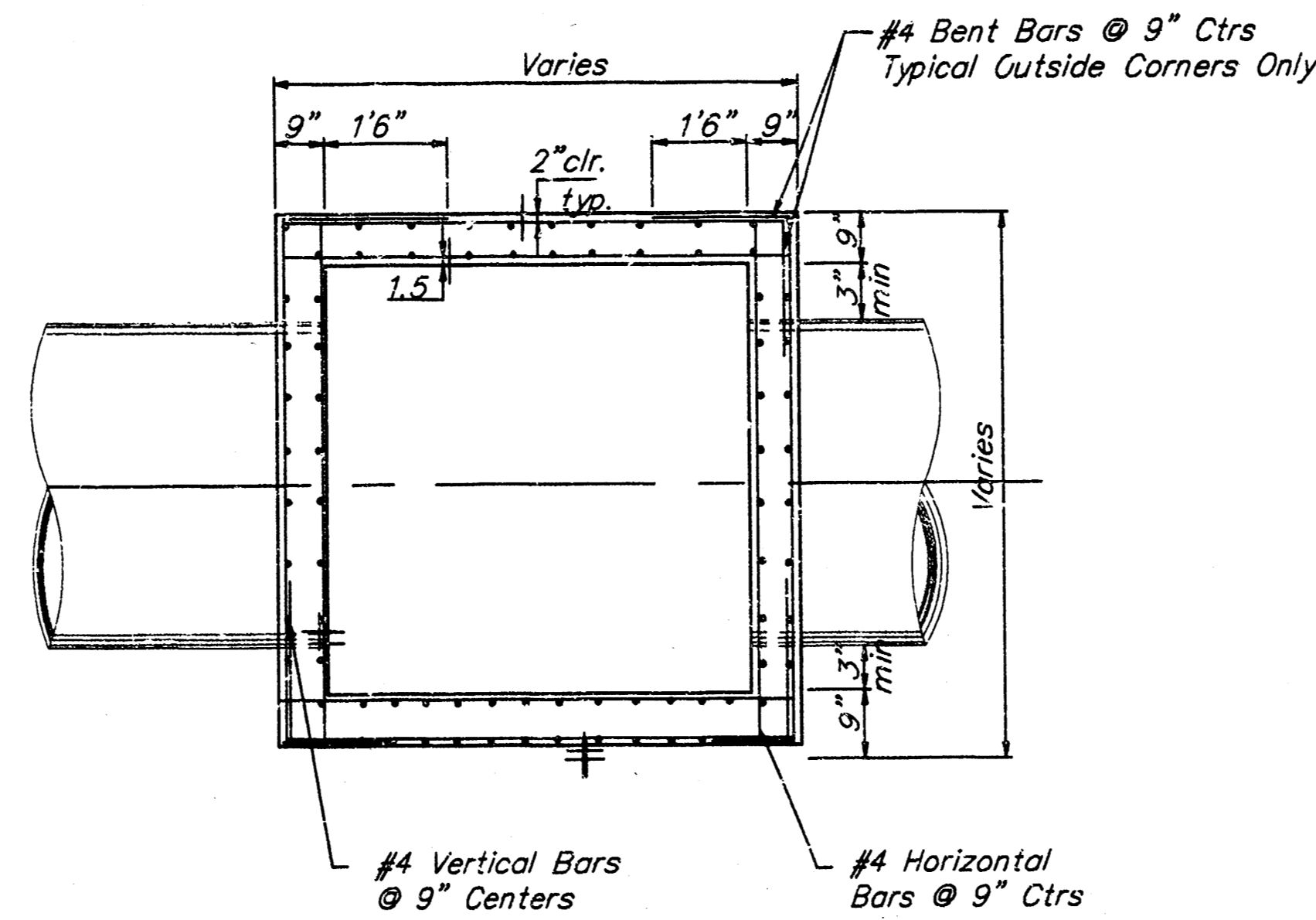

NOTE:
Bend Bars Not More Than 8" to Clear Pipes, or Cut Bars 2" Clear of Pipe, as Necessary.

SECTION B-B

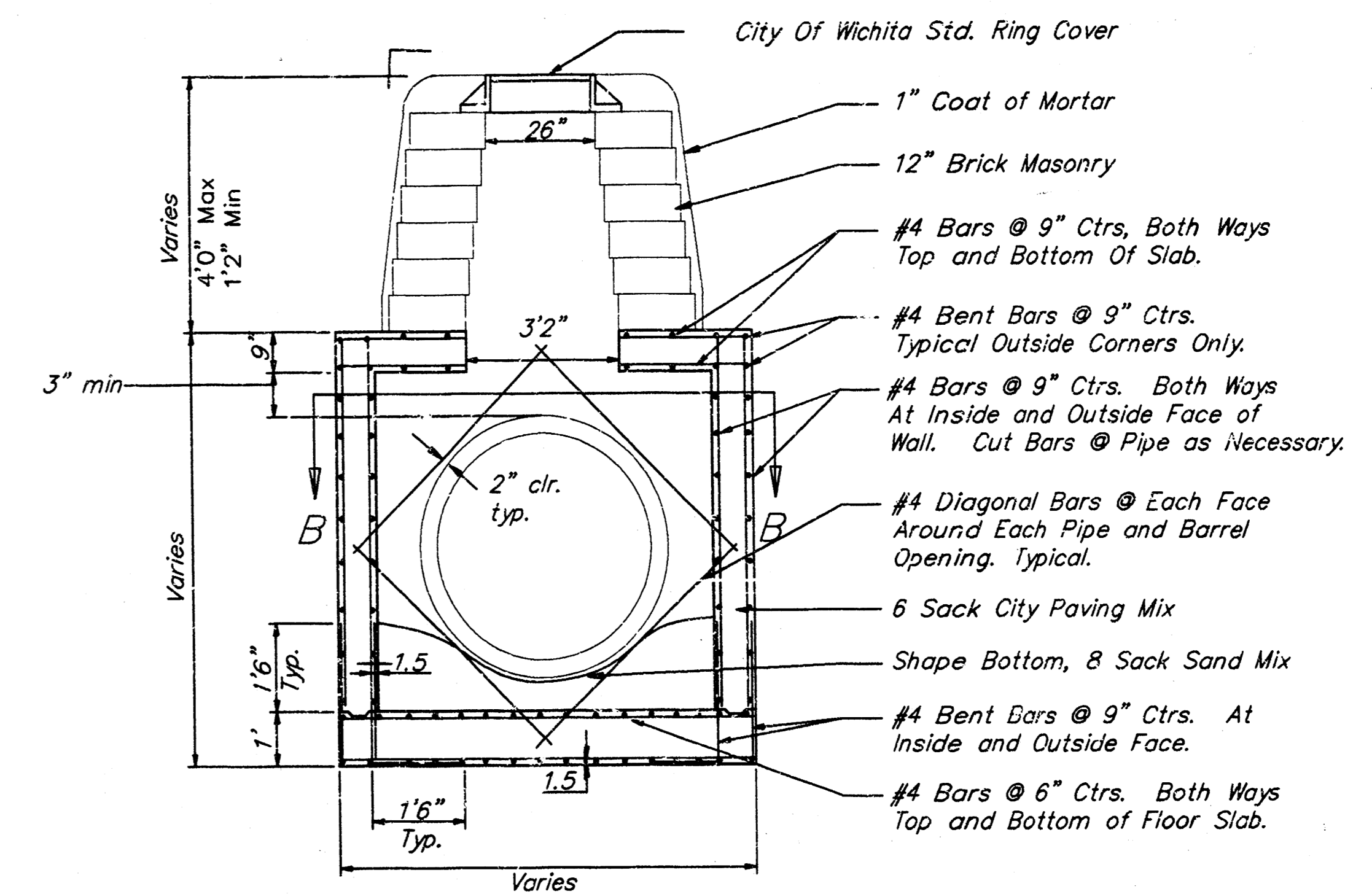

REINFORCED CONCRETE MANHOLE
STACK 2.33' TO 4'0"

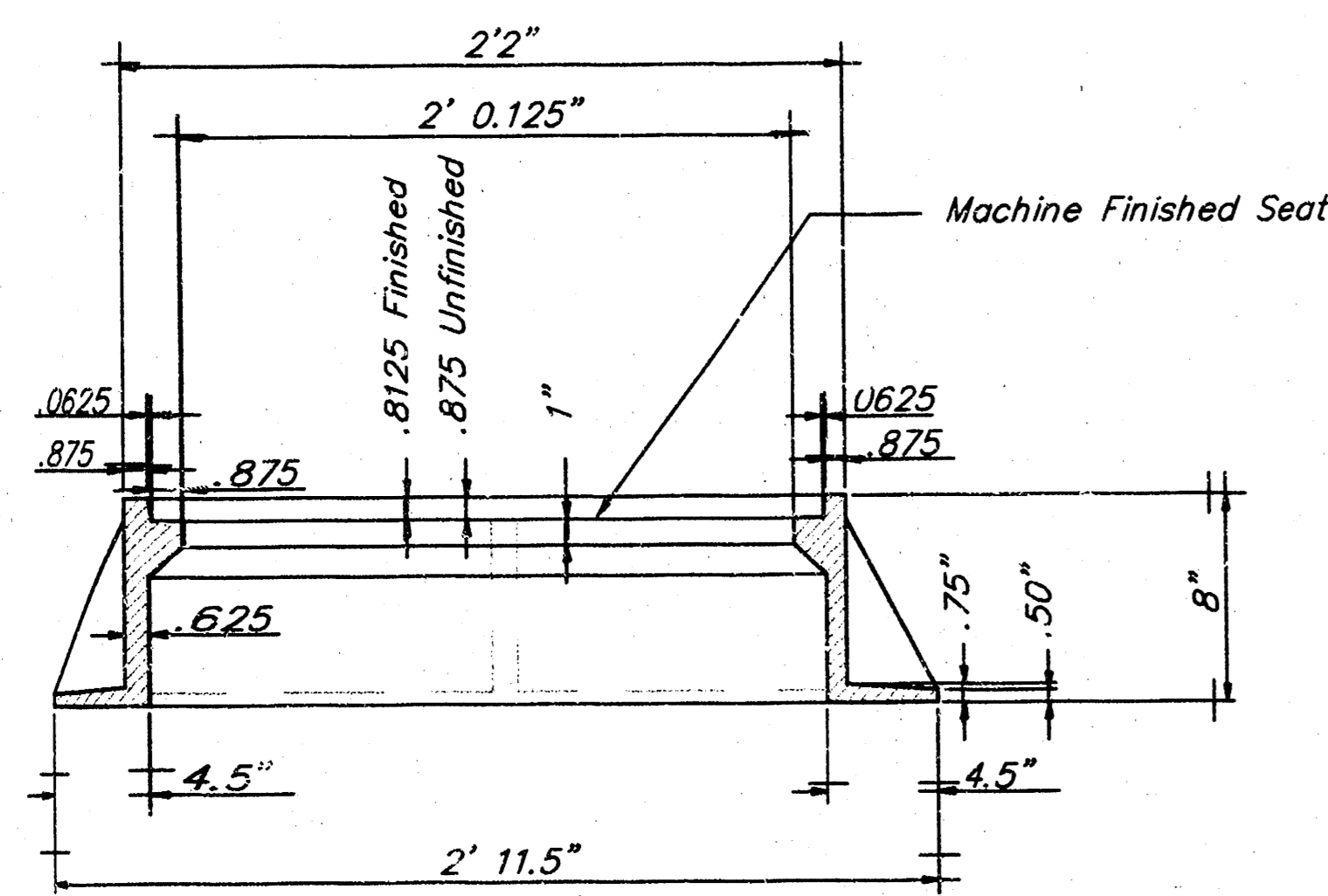

SECTION A-A

MANHOLE FRAME
Weight: 240 Lbs.

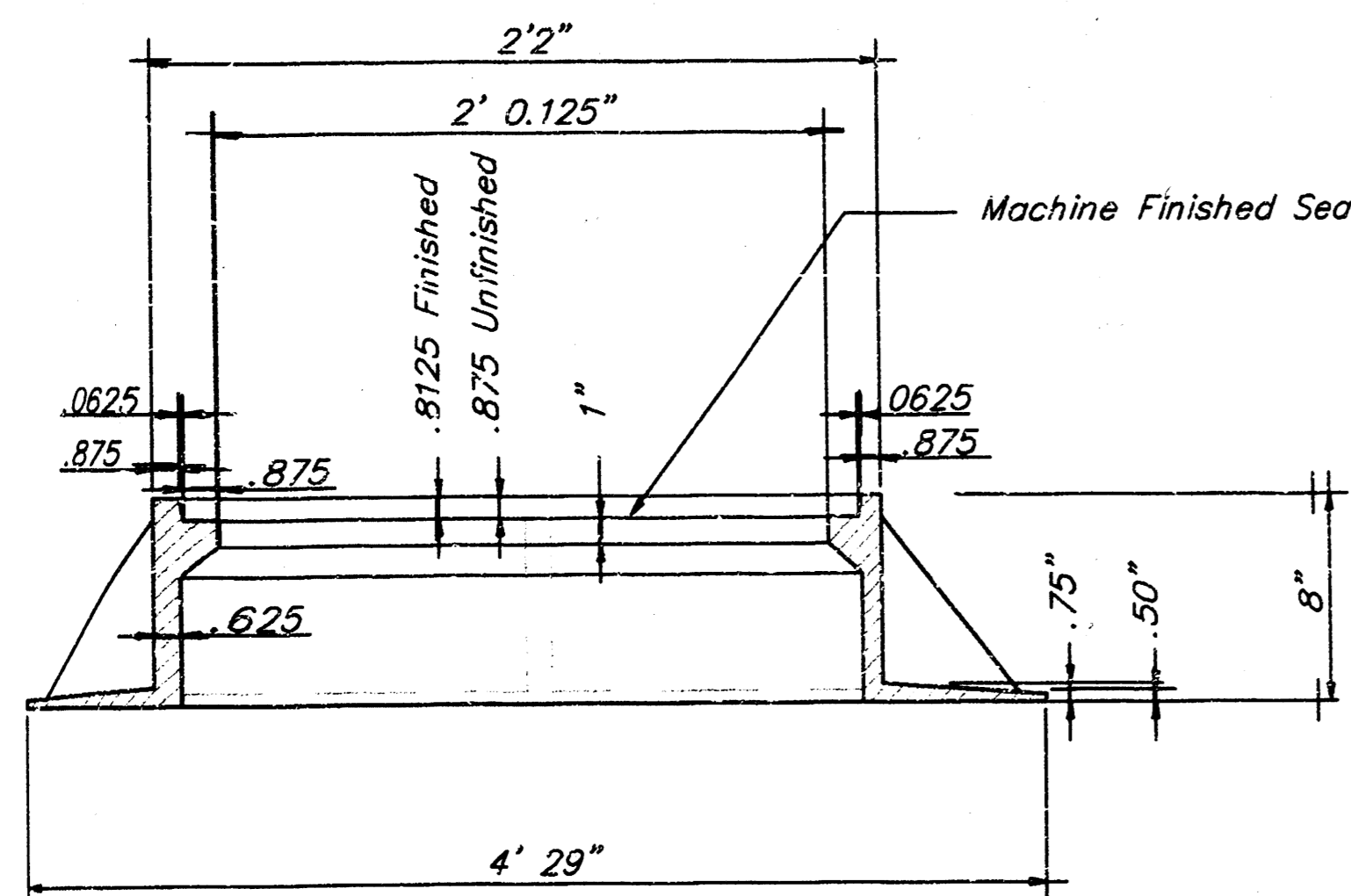

WIDE FLANGE RING
Weight: 705 Lbs.

GENERAL NOTES:

- MORTAR USED IN MASONRY CONSTRUCTION SHALL CONTAIN 8 SACKS OF CEMENT PER CUBIC YARD. CONCRETE USED IN MANHOLE WALLS AND BASES SHALL CONFORM TO THE REQUIREMENTS FOR CONCRETE PAVEMENT CONSTRUCTION AS SPECIFIED IN THE CITY STANDARD PAVING SPECIFICATIONS, USING CITY CONCRETE PAVEMENT MIX WITHOUT AIR ENTRAINING ADMIXTURE. MORTAR SHALL BE PLACED AROUND THE MANHOLE RING AS SHOWN ON THE DRAWINGS WHEN MANHOLES ARE CONSTRUCTED IN UNPAVED AREAS. COMPLETED MANHOLE SHALL BE WITHOUT LEAKS AND WATER TIGHT.
- THE FLOORS OF ALL MANHOLES SHALL BE SHAPED WITH FLOW CHANNELS SUCH THAT THE MANHOLES WILL BE SELF CLEANING. USING 8-SACK SAND MIX CONCRETE. FLOW CHANNELS SHALL BE FORMED TO MATCH THE BOTTOM HALVES OF THE INFLOWING PIPES AND THE OUTFLOWING PIPE. MANHOLE FLOORS SHALL HAVE SLOPES OF 3 INCHES PER FOOT IN THE AREAS OUTSIDE OF THE FLOW CHANNELS SLOPED TOWARD THE FLOW CHANNELS.
- MANHOLE COVER CASTINGS AND MANHOLE FRAME CASTINGS SHALL CONFORM TO THE REQUIREMENTS AS INDICATED IN THE STANDARD SPECIFICATIONS AND AS SHOWN IN THE STANDARD DETAIL DRAWING.
- THE ENDS OF ALL PIPES IN MANHOLES SHALL BE CUT OFF FLUSH WITH THE INSIDE FACE OF MANHOLE WALL.

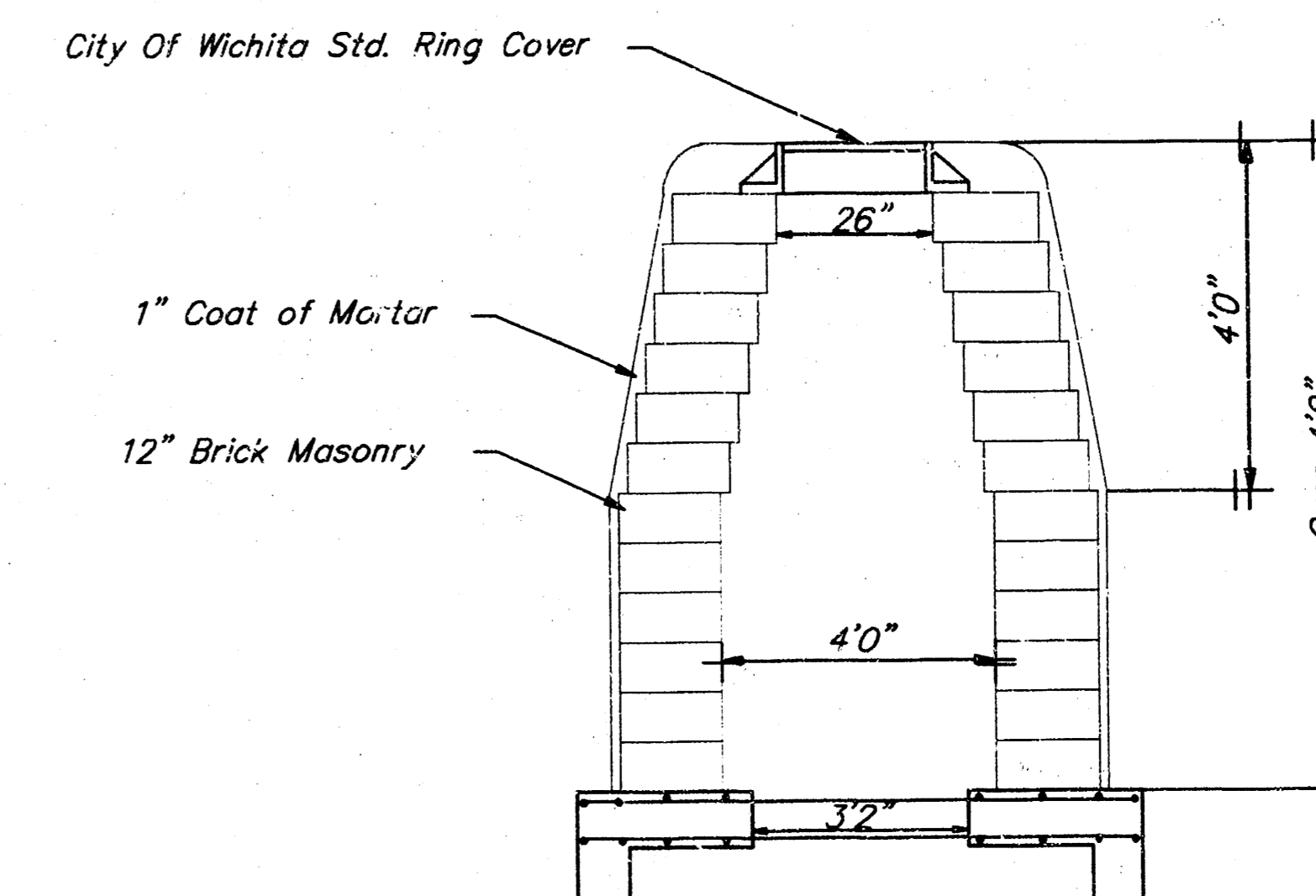

MANHOLE STACK OVER 4'0"

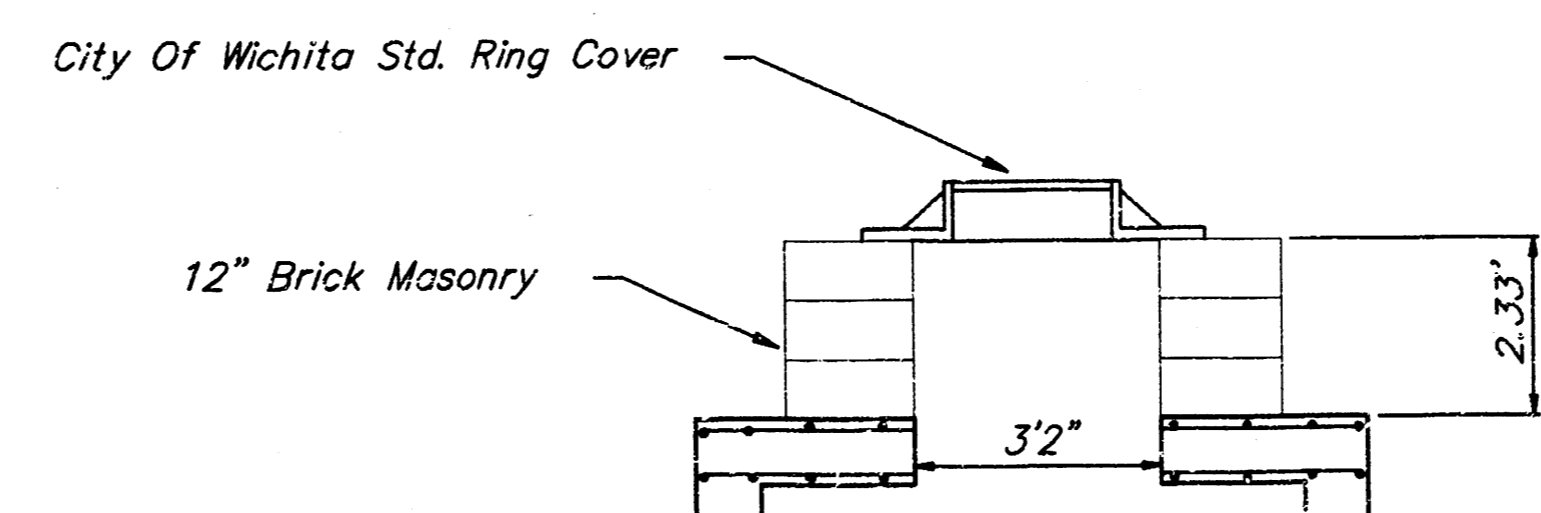

MANHOLE STACK LESS THAN 2.33'

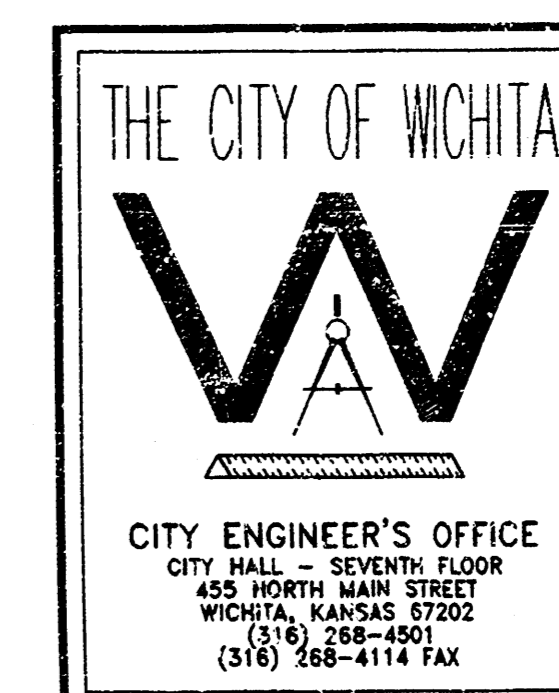

REINFORCED
CONCRETE
MANHOLE

M. E. LINDEBAK P.E. - CITY ENGINEER

PROJECT NUMBER 468-82784 INDEX CODE 751107

DATE MAR 96 SHEET 3 OF 8

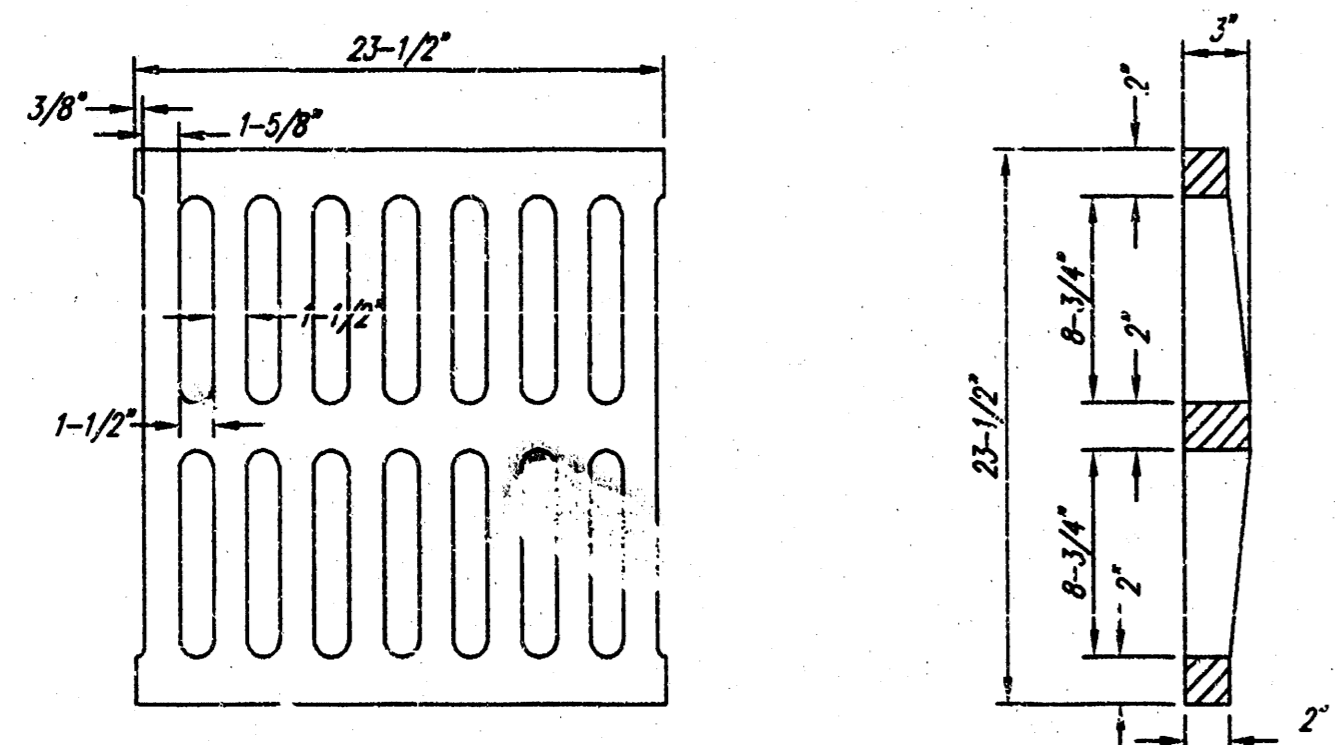
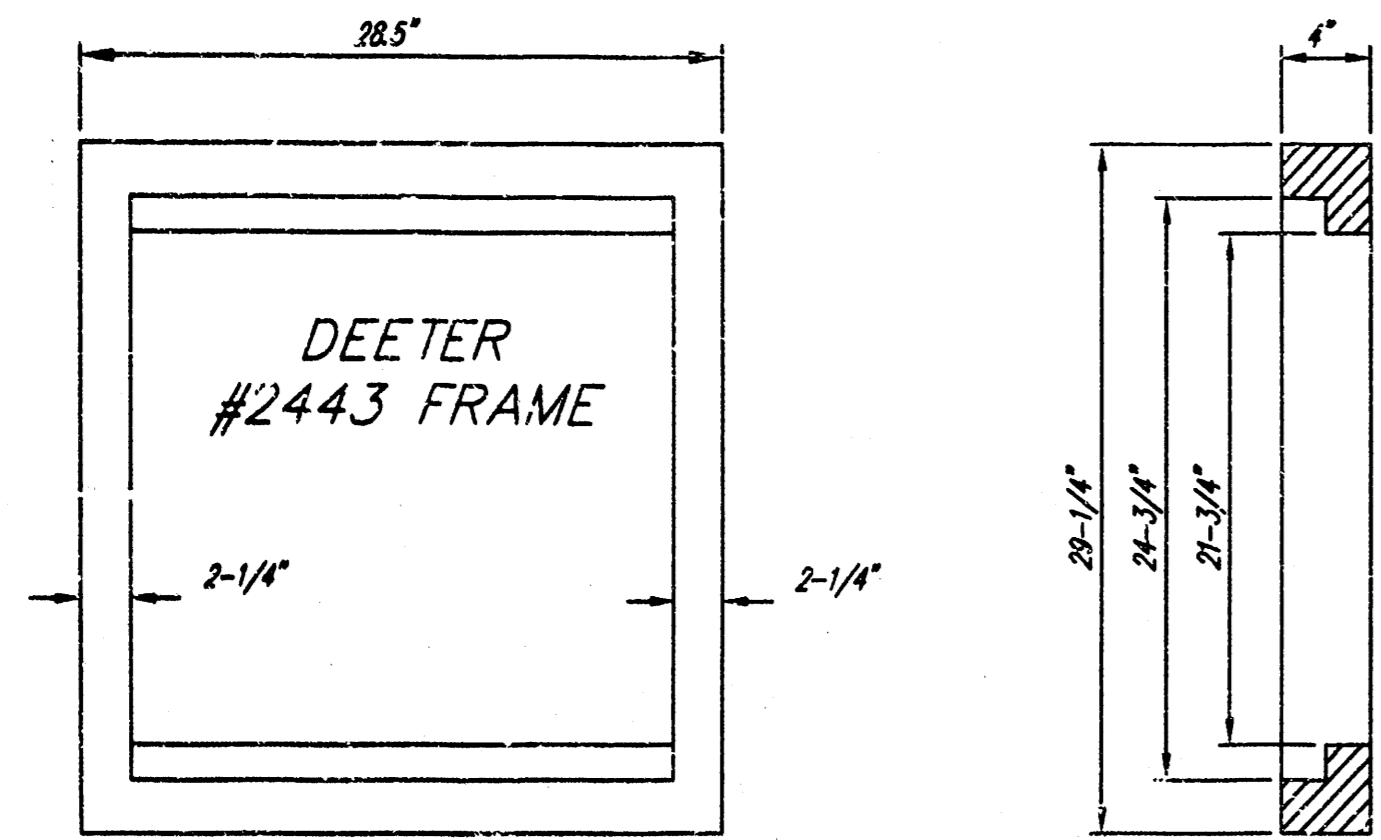

DEETER #2433 GRATE

24" x 24" Frame and Grate Detail

NOTE: Grates shall be imprinted on the top surface with "CITY OF WICHITA" using letters at least 1" in height. Other marking methods may be approved by the engineer.

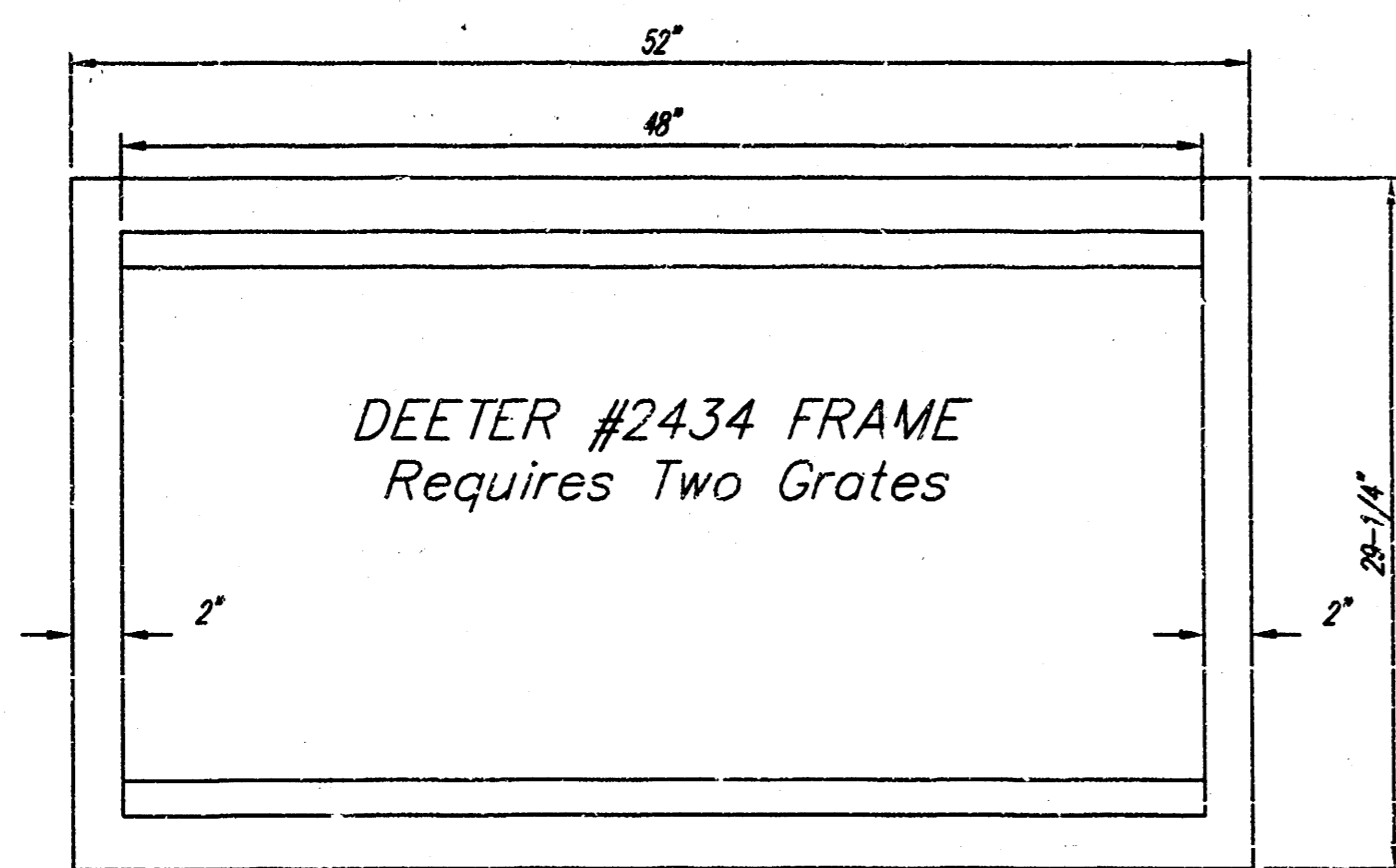

Double 24" x 24" Frame Detail

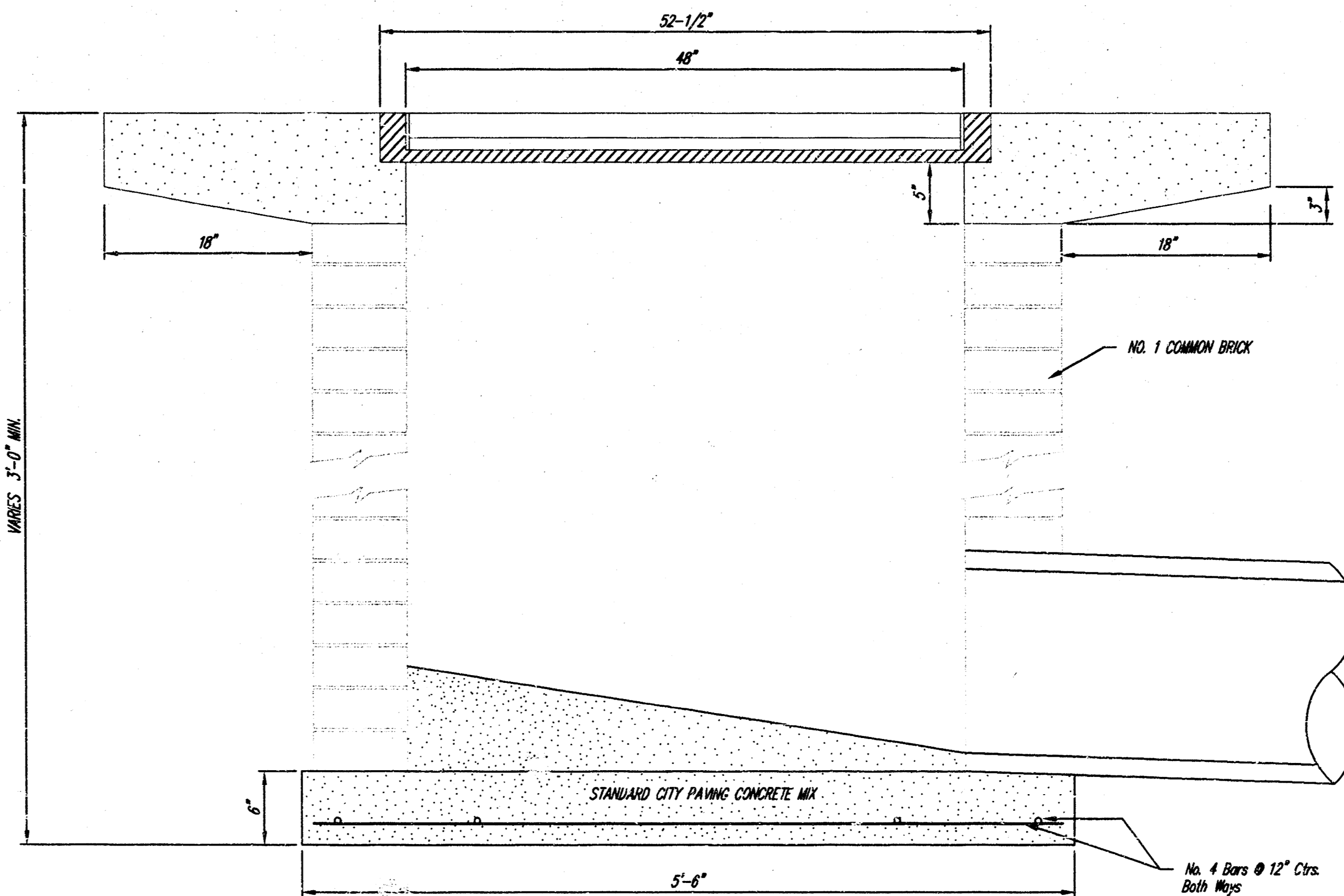
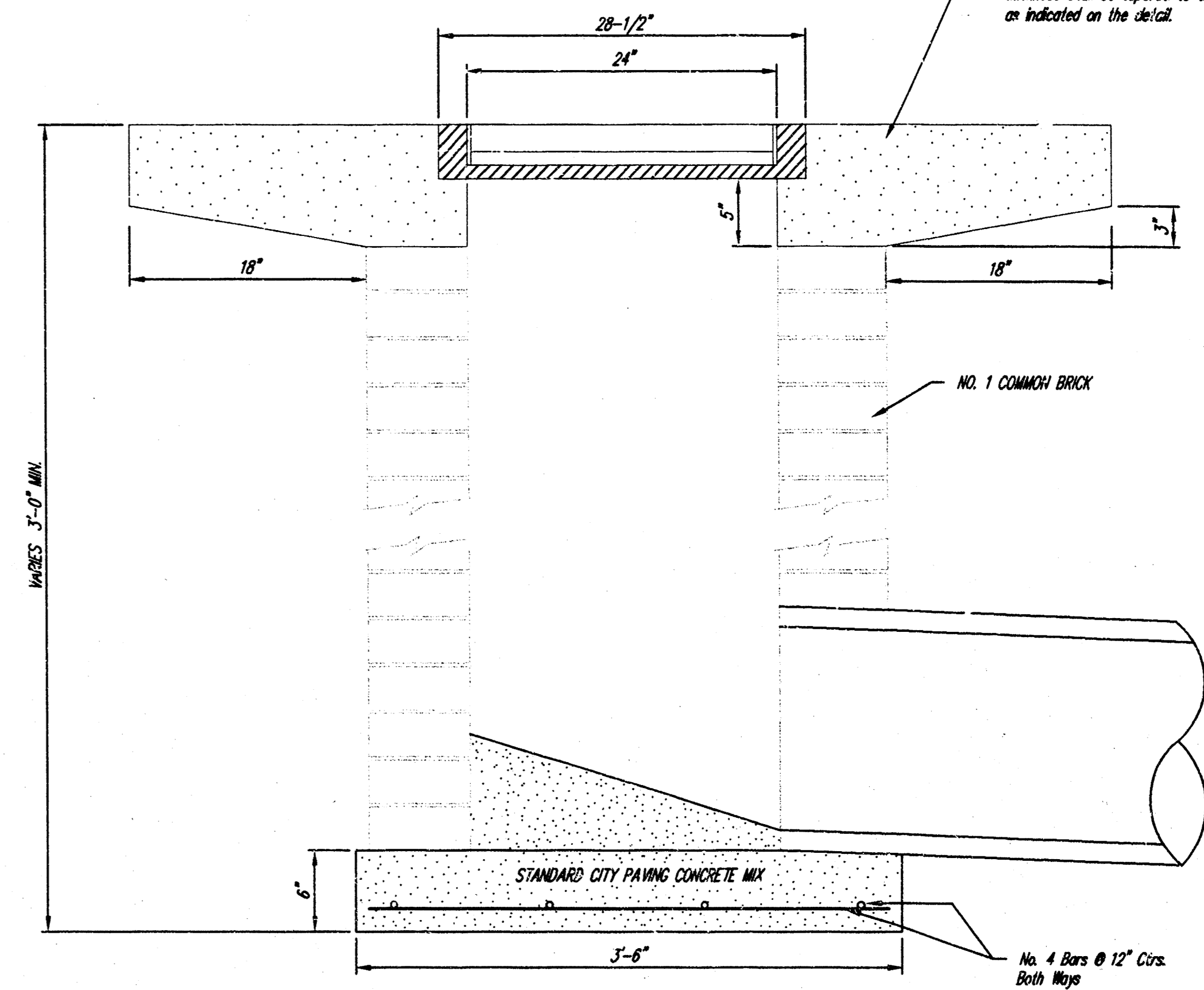
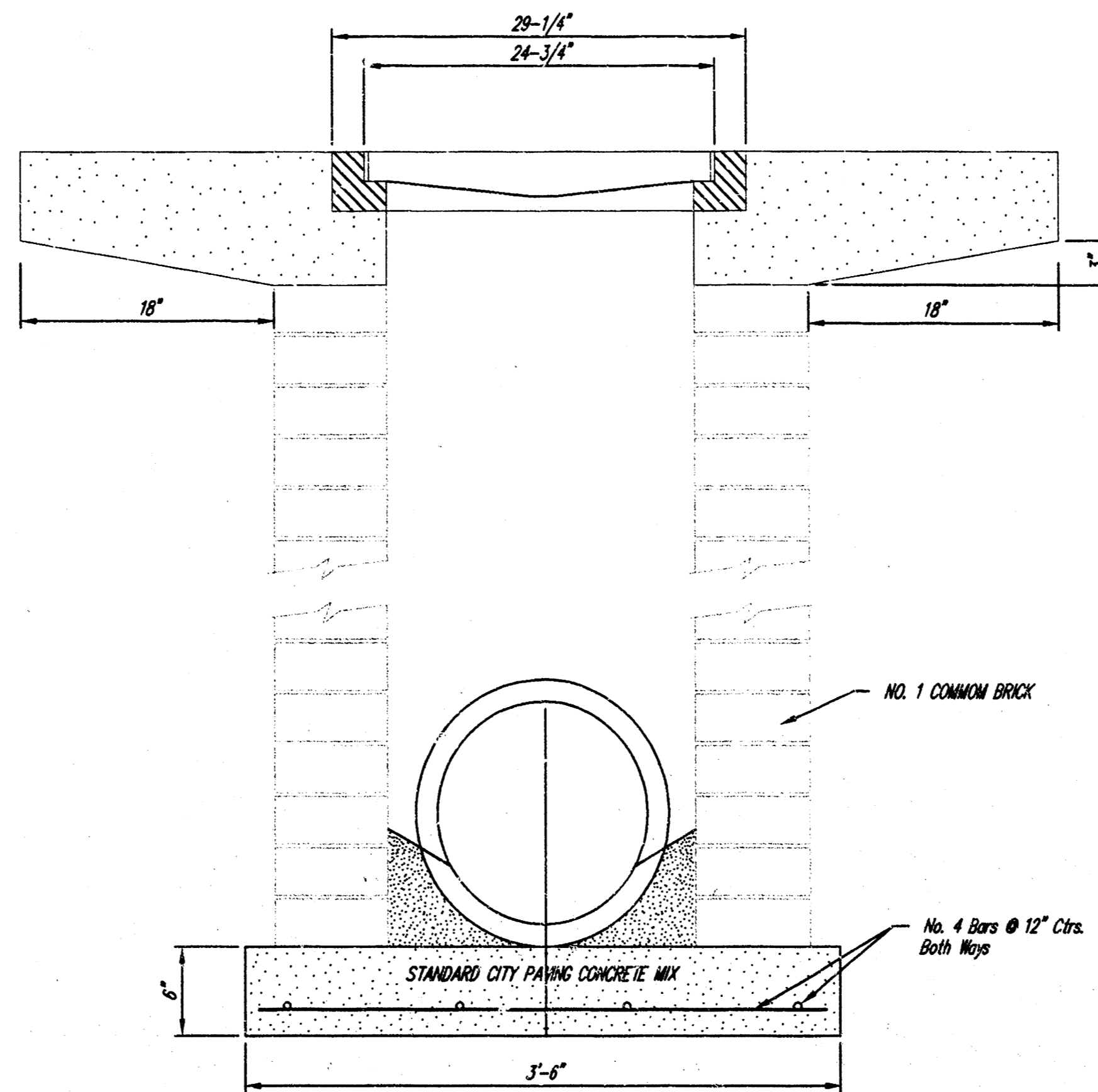

<p>THE CITY OF WICHITA</p> <p>CITY ENGINEER'S OFFICE CITY HALL - SEVENTH FLOOR 405 NORTH MAIN STREET WICHITA, KANSAS 67202 (316) 268-4001 (316) 268-4114 FAX</p>	<p>DROP INLET 2' X 2'-2" X 4'</p>	
	<p>M. E. LINDEBAK P.E. - CITY ENGINEER</p>	
	<p>PROJECT NUMBER 468-82764</p>	<p>INDEX CODE 751107</p>
	<p>DATE MAR 96</p>	<p>SHEET 4 OF 8</p>

SWS Sta.	Description	Northing	Easting
0+00	END OF PIPE	9842.56	6477.38
0+60.2	MANHOLE	9872.33	6425.06
2+19.70	RC MANHOLE	10031.81	6425.06
5+06.70	RC MANHOLE	10028.43	6137.85
8+06.7	RC MANHOLE	10024.81	5837.49
10+71.50	RC MANHOLE	10021.71	5568.90
11+69.60	1A CURB INLET	10125.50	5568.46
12+01.60	1A CURB INLET	10157.50	5568.31
SW COR. BLK B, LOT 10	PROP. COR.	10000	5000

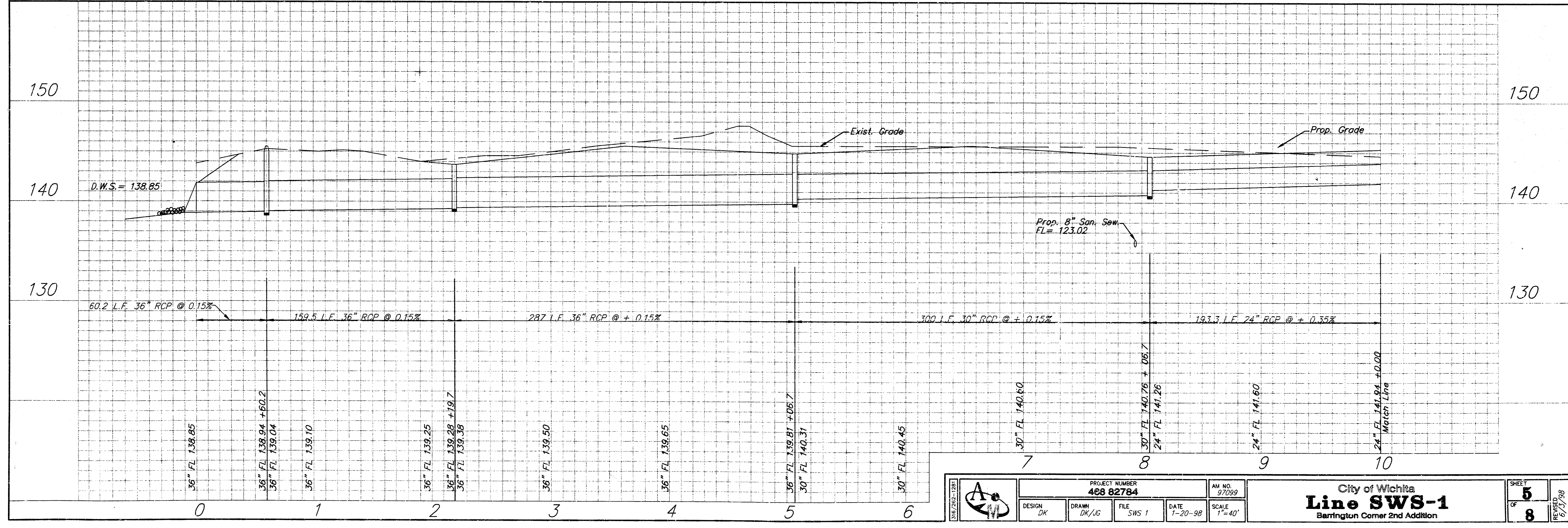
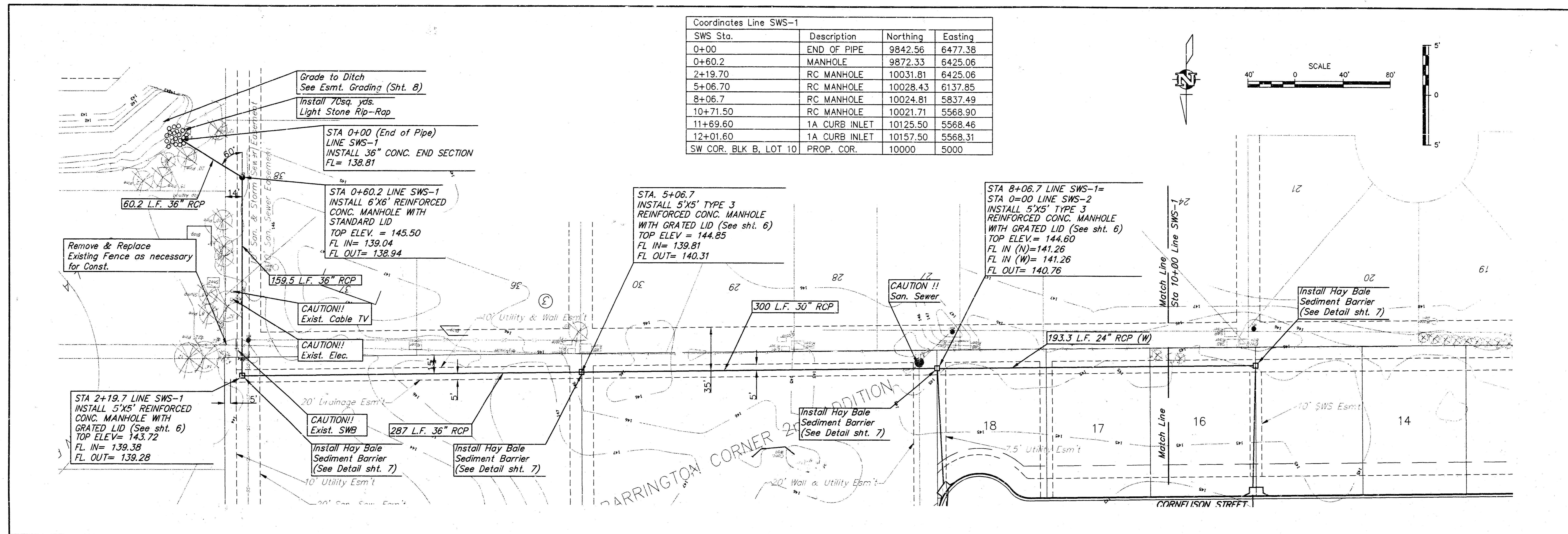

	PROJECT NUMBER	AM NO.	City of Wichita Line SWS-1 Barrington Corner 2nd Addition	SHEET 5 OF 8	REVISED 6/17/98
	468 82784	97099			
DESIGN	DK	DRAWN	DK/IG	FILE	SWS 1
		DATE	1-20-98	SCALE	1"=40'

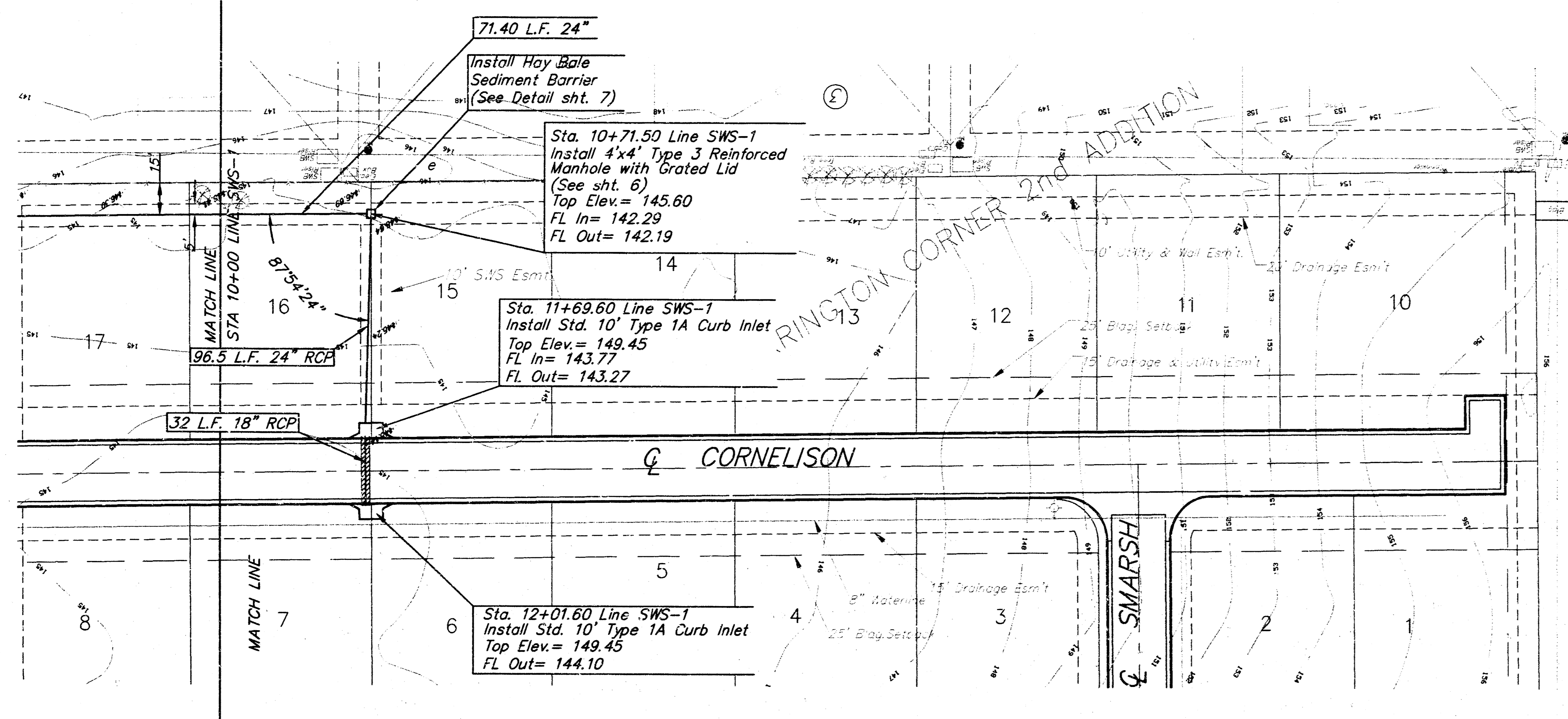

BENCHMARK
RR Spike in power pole
Northeast corner of 21st & Ridge
Elev. = 143.30 City Datum

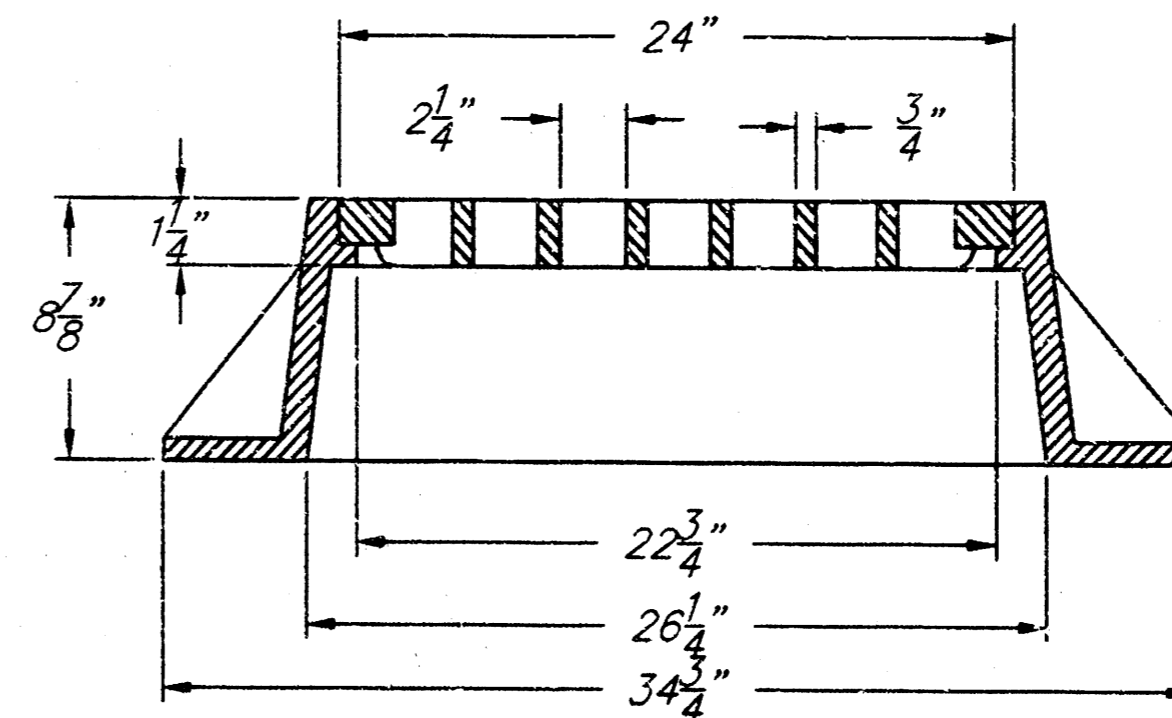
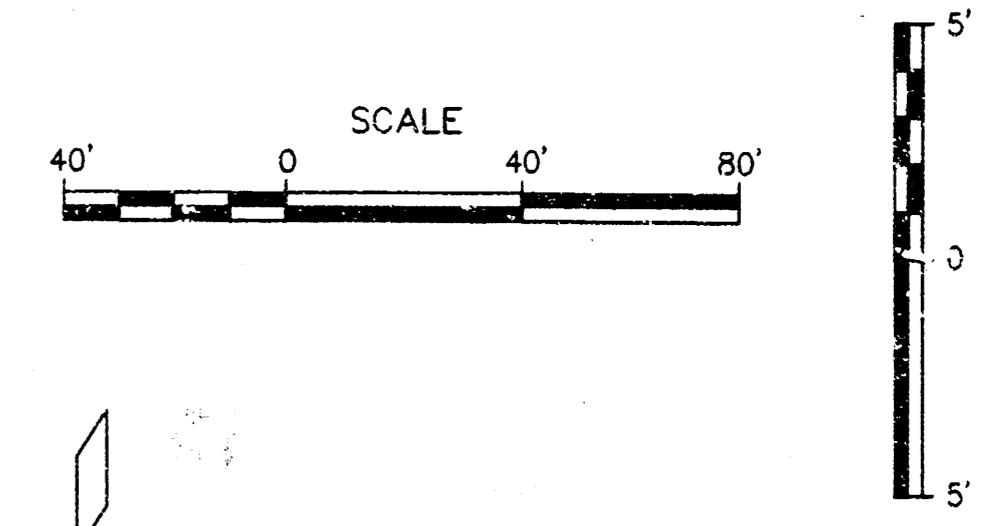

NOTE: Grate Shall be Deeter 1931 or Approved Equivalent.

Grate Detail

Coordinates Line SWS-1			
SWS Sta.	Description	Northing	Easting
0+00	END OF PIPE	9842.56	6477.38
0+60.2	MANHOLE	9872.33	5425.06
2+19.70	RC MANHOLE	10031.81	6425.06
5+06.70	RC MANHOLE	10028.43	6137.85
8+06.7	RC MANHOLE	10024.81	5837.49
10+71.50	RC MANHOLE	10021.71	5568.90
11+69.60	1A CURB INLET	10125.50	5568.46
12+01.60	1A CURB INLET	10157.50	5568.31
SW COR. BLK B, LOT 10	PROP. COR.	10000	5000

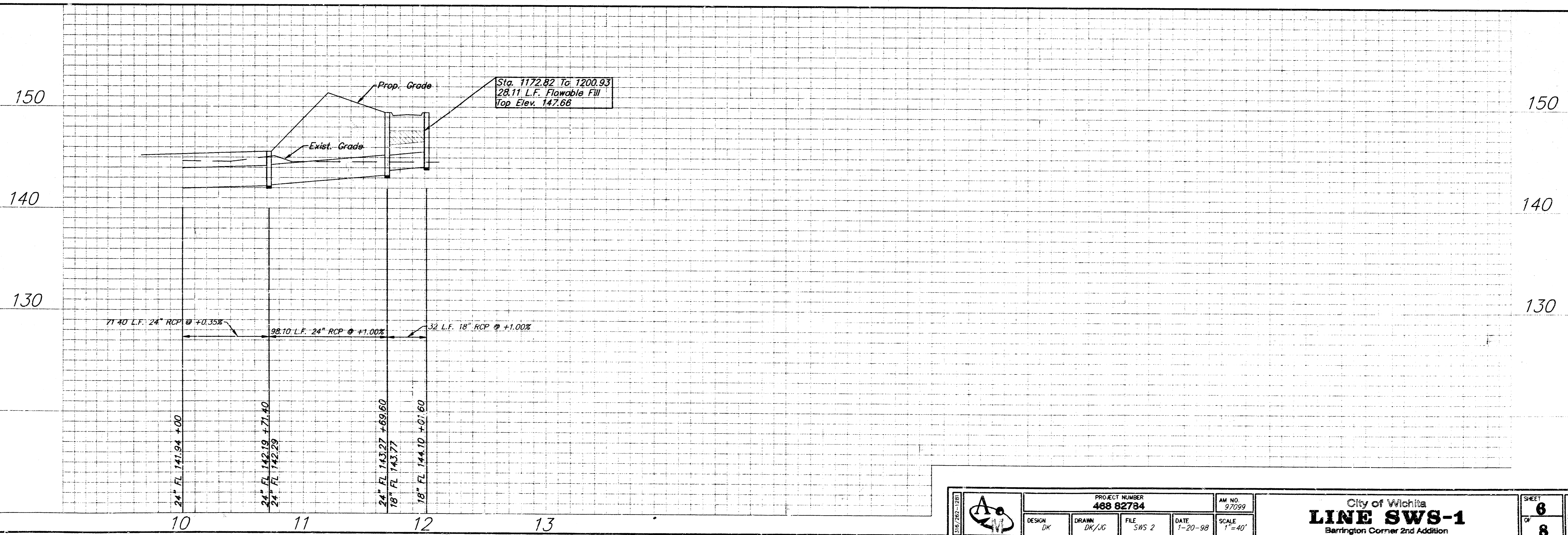

	PROJECT NUMBER 488 82784		AM NO. 97099	City of Wichita LINE SWS-1 Barrington Corner 2nd Addition	SHEET 6 OF 8	REVISIONS 1/27/99
	DESIGN DK	DRAWN DK/JG	FILE SWS 2			

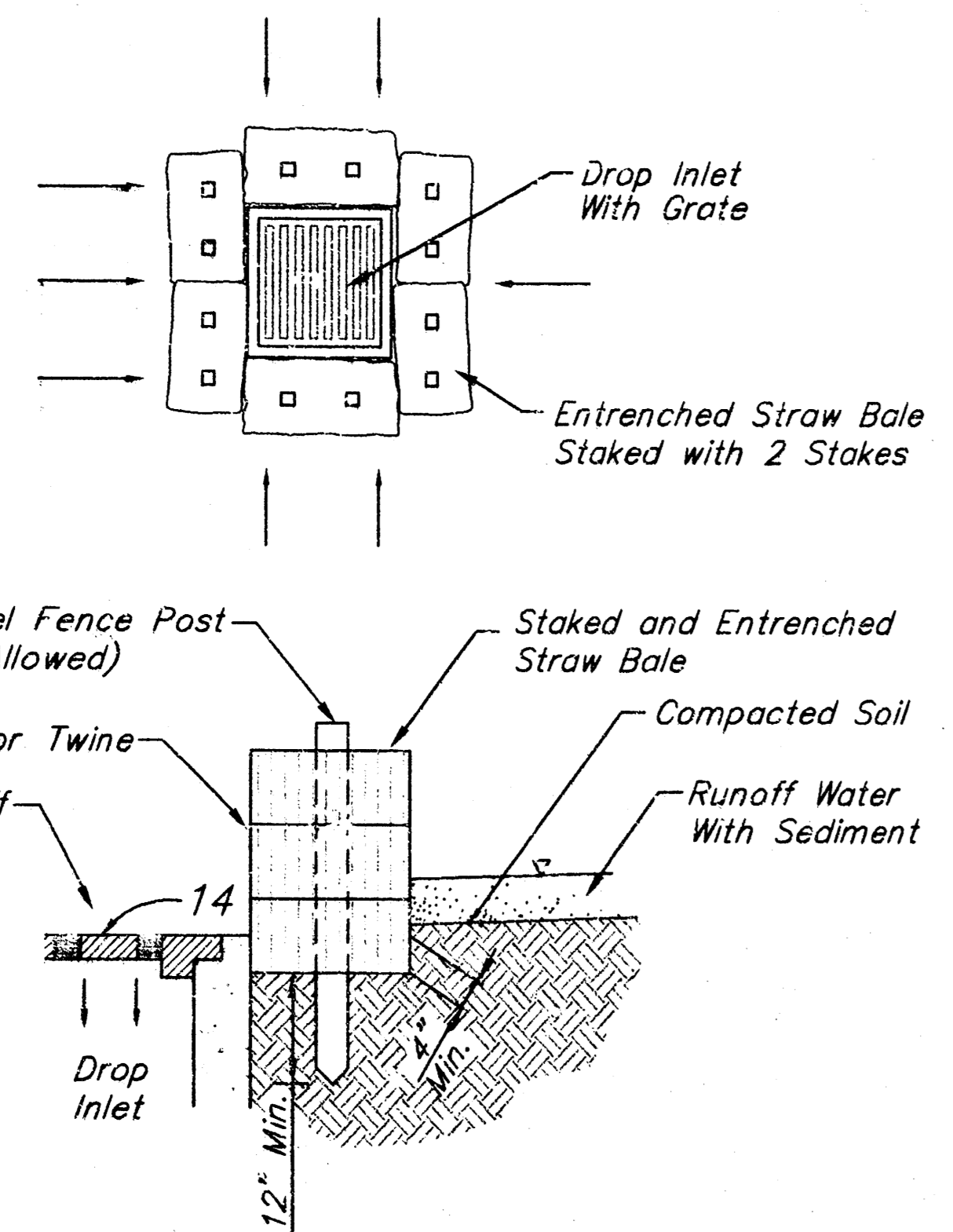

Straw Bale Barrier Detail
 Note: Straw Bale Barriers to be Paid for Each as Inlet Sediment Barriers.

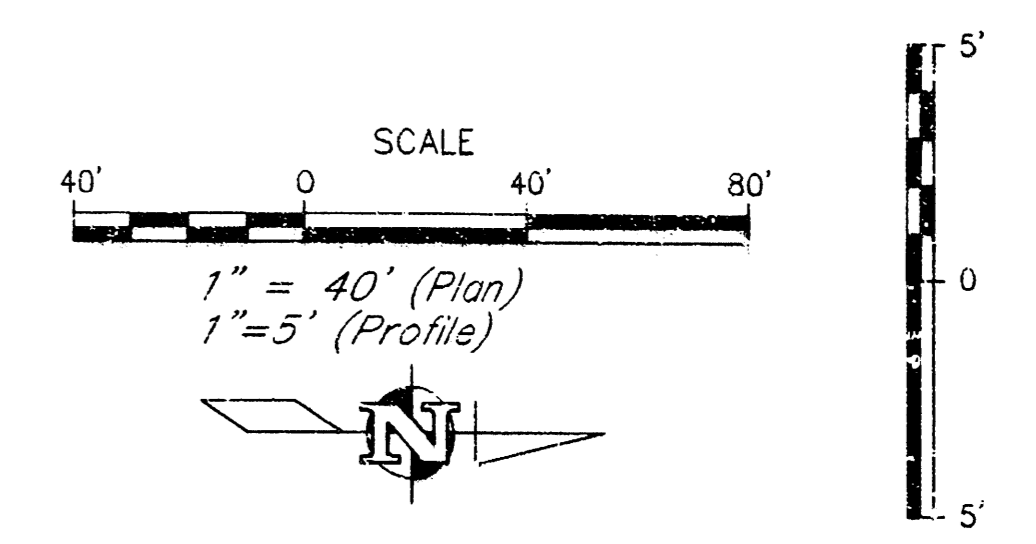
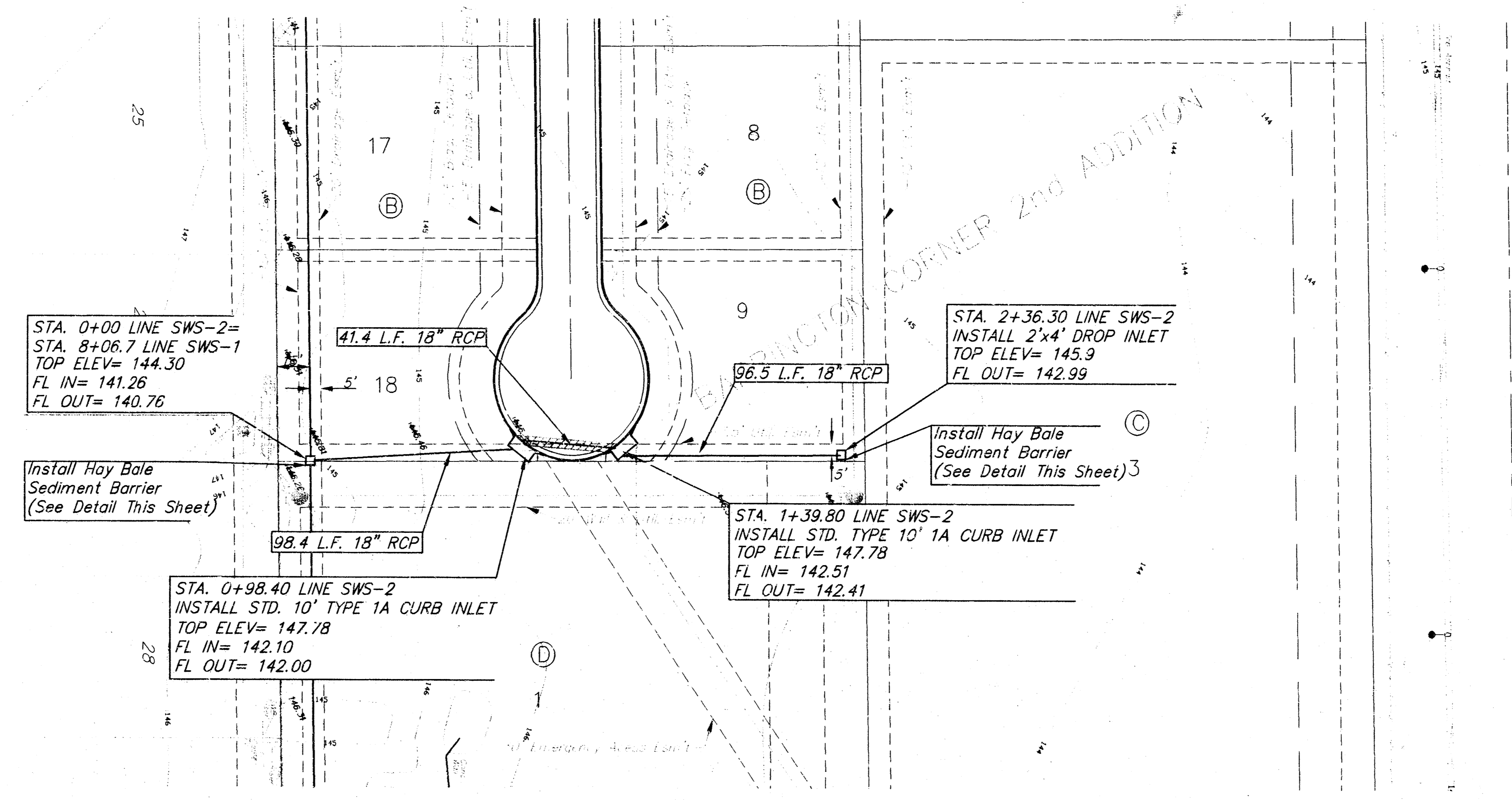

BENCHMARK:
 RR Spike in power pole
 Northeast corner of 21st & Ridge
 Elev = 143.30 City Datum

Coordinates Line SWS-2			
SWS Sta.	Description	Northing	Easting
0+98.40	RC MANHOLE	10123.84	5832.88
1+39.80	RC MANHOLE	10167.52	5831.51
2+36.30	2'x4' DROP INLET	10269.06	5834.32

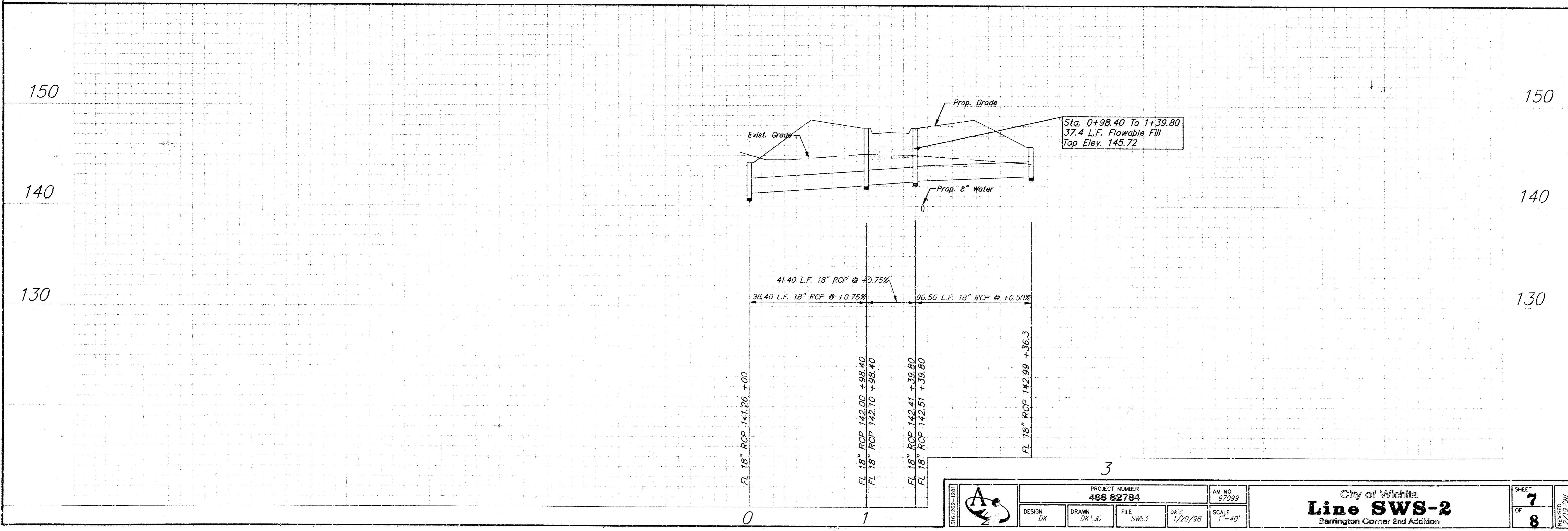

	PROJECT NUMBER 468 82784	AM. NO. 97092	City of Wichita Line SWS-2 Earrington Corner 2nd Addition	SHEET 7	
	DESIGN DK	DRAWN DK/LJC		FILE SWS3	DATE 1/20/98

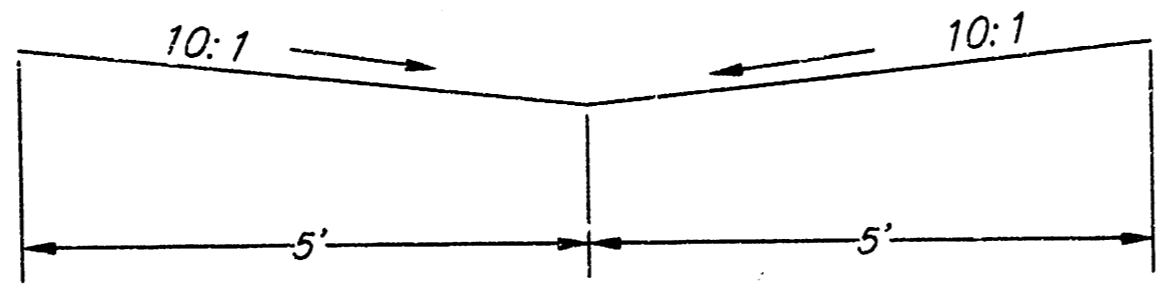
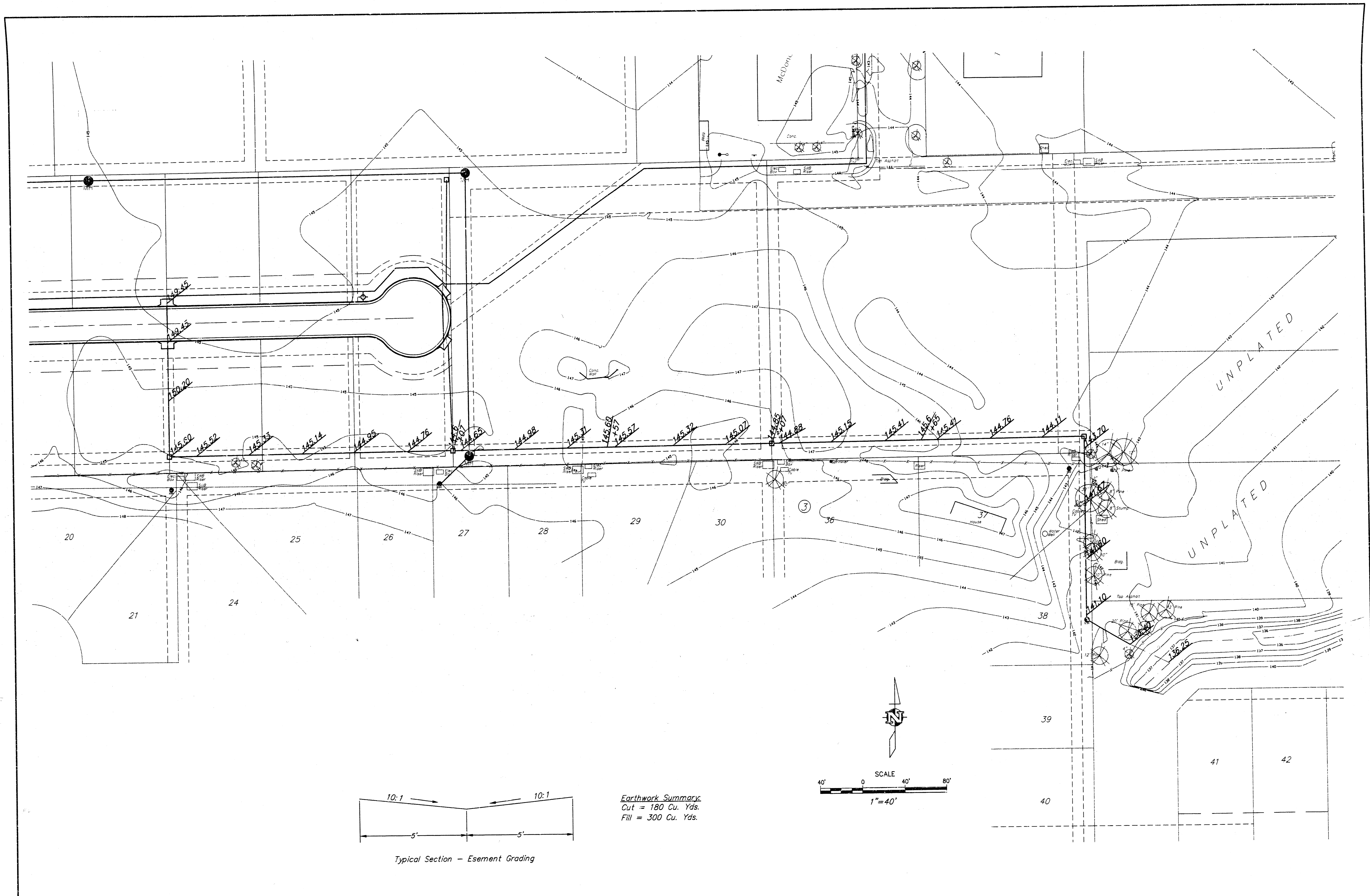

Typical Section - Easement Grading

Earthwork Summary:
 Cut = 180 Cu. Yds.
 Fill = 300 Cu. Yds.

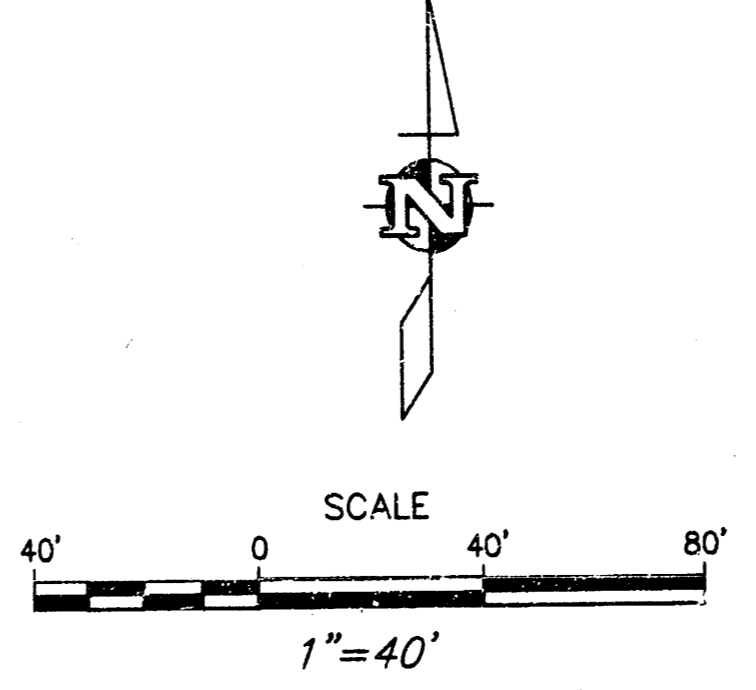

	PROJECT NUMBER 488-82784		AM NO. 97099	City of Wichita Easement Grading Berrington Corner 2nd Addition	SHEET 8
	DESIGN CK	DRAWN DK/JG	FILE swesmt		DATE 2/16/98

10-08-01-11

REVISION
2/19/98