

STREET IMPROVEMENTS

THIRD STREET

FROM W.L. ELIZABETH TO 140 FT. W. OF W.L. ELIZABETH

PROJ. NO. 472-82284

INDEX NO. 615351

CITY OF WICHITA, KANSAS

M. E. LINDEBAK - CITY ENGINEER

GENERAL NOTES:

1. UTILITY SERVICE LINES, POLES, VALVE BOXES, METERS, AND ETCETERA ARE TO BE ADJUSTED AS NECESSARY BY OTHERS PRIOR TO CONSTRUCTION UNLESS THE PLANS SPECIFICALLY CALL FOR THEIR ADJUSTMENT BY THE CONTRACTOR OR UNLESS THE PLANS SPECIFICALLY IDENTIFY A UTILITY TO BE ADJUSTED BY ITS OWNER DURING CONSTRUCTION. EXISTING UTILITIES AND THEIR LOCATION AS SHOWN ON THE PLANS, REPRESENT THE BEST INFORMATION OBTAINABLE FOR DESIGN. THE CONTRACTOR WILL BE REQUIRED TO WORK AROUND EXISTING UTILITIES WITHIN THE RIGHT-OF-WAY WHICH DO NOT CONFLICT WITH PROPOSED CONSTRUCTION.
2. RUBBLE FROM THE REMOVAL OF MISCELLANEOUS STRUCTURES AND EXCAVATIONS WHICH IS TO BE WASTED SHALL BE DISPOSED OF ON SITES TO BE PROVIDED BY THE CONTRACTOR. THESE SITES SHALL BE APPROVED BY THE ENGINEER AS TO SUITABILITY, APPEARANCE AND SITE LOCATION. LOCATIONS THAT, IN THE OPINION OF THE ENGINEER, WILL LEAVE AN UNSIGHTLY APPEARANCE WILL NOT BE APPROVED.

ALL DISPOSAL SITES MUST BE APPROVED BY THE KANSAS DEPARTMENT OF HEALTH AND ENVIRONMENT. MATERIAL EITHER STOCKPILED OR DISPOSED OF IN A FLOOD PLAIN WOULD REQUIRE A KANSAS STATE BOARD OF AGRICULTURE PERMIT. ANY MATERIAL DUMPED IN WATERS OF THE UNITED STATES OR WETLANDS IS SUBJECT TO U.S. CORPS. OF ENGINEERS PERMITTING REGULATIONS. ANY MATERIAL BURIED OR STOCKPILED BEYOND APPROVED CONSTRUCTION LIMITS WOULD REQUIRE ADDITIONAL ARCHAEOLOGICAL INVESTIGATIONS UNLESS BURIED IN A PREVIOUSLY APPROVED BORROW LOCATION.
3. THE CITY OF WICHITA'S SEWER MAINTENANCE DIVISION OF THE DEPARTMENT OF WATER AND WATER POLLUTION CONTROL HAS TELEVISED SEWERS WITHIN THE LIMITS OF THE PROJECT AND HAVE FOUND NO DEFECTS REQUIRING REPAIR. THE DIVISION SHALL BE NOTIFIED AND AFFORDED THE OPPORTUNITY TO RETELEASE SEWER LINES AFTER SUBGRADE WORK HAS BEEN COMPLETED AND PRIOR TO PAVEMENT CONSTRUCTION TO DETERMINE IF SUCH SEWER LINES HAVE BEEN DAMAGED BY THE CONTRACTOR'S OPERATIONS. DAMAGED SEWER LINES WILL BE REPAIRED BY THE CONTRACTOR, AS DIRECTED BY THE ENGINEER, AT THE CONTRACTOR'S EXPENSE. TELEVISION LOGS ARE AVAILABLE FOR INSPECTION BY THE CONTRACTOR DURING NORMAL OFFICE HOURS AT THE SEWER MAINTENANCE DIVISION'S OFFICE AT CITY HALL.
4. MAILBOXES WITHIN THE LIMITS OF THE PROJECT SHALL BE REMOVED AND REPLACED BY THE CONTRACTOR AS APPROVED BY THE ENGINEER. CONTRACTOR WILL BE REQUIRED TO MAKE SATISFACTORY PROVISIONS FOR MAIL DELIVERY TO PROPERTIES AFFECTED BY THIS PROJECT DURING ITS CONSTRUCTION.
5. LIMITS OF EARTHWORK SHALL MATCH EXISTING GROUND ELEVATIONS AT THE RIGHT-OF-WAY LINE UNLESS OTHERWISE NOTED ON THE PLANS WITH A NEW FINISHED GRADE ELEVATION. WHEN A NEW FINISHED GRADE ELEVATION IS SHOWN, THE EARTHWORK SHALL EXTEND ONE FOOT BEYOND THE RIGHT-OF-WAY LINE AND THEN SLOPED UP OR DOWN USING PERMISSIBLE SLOPES TO MATCH THE EXISTING GROUND SURFACE.
6. CONTRACTOR SHALL GIVE PROPERTY OWNERS ABUTTING THIS PROJECT, WHOSE YARDS WILL BE LOWER THAN THE NEW FINISHED GRADE ELEVATIONS AT THE RIGHT-OF-WAY LINE, AN OPPORTUNITY TO UTILIZE EXCESS EXCAVATED MATERIAL FROM THE PROJECT TO REGRADE THEIR YARDS TO DRAIN TO THE NEW PAVEMENT. CONTRACTOR WILL BE REQUIRED TO DUMP AND SPREAD THE EXCESS MATERIAL AS REQUIRED BY THE SPECIFICATIONS WHEN REQUESTED BY THE PROPERTY OWNER. THE CONTRACTOR SHALL ASCERTAIN THAT A DIRT ORDER FORM HAS BEEN PROPERLY EXECUTED BY THE PROPERTY OWNER BEFORE ANY SUCH EXCESS MATERIAL IS DELIVERED TO SUCH PROPERTIES.
7. THE CONTRACTOR SHALL BE RESPONSIBLE FOR PRESERVING PROPERTY IRONS. THE CONTRACTOR WILL BE REQUIRED TO RE-ESTABLISH ANY PROPERTY IRONS WHICH ARE DAMAGED OR DESTROYED BY HIS CONSTRUCTION OPERATIONS. SUCH IRONS SHALL BE RE-ESTABLISHED BY A LICENSED LAND SURVEYOR OR A LICENSED PROFESSIONAL ENGINEER IN ACCORDANCE WITH STATE LAWS.
8. REMOVAL OF EXISTING CONCRETE PARKING LOT PAVEMENTS, ASPHALT PARKING LOT PAVEMENTS, ASPHALT DRIVEWAY PAVEMENTS AND/OR ASPHALT SIDEWALK PAVEMENTS WILL BE PAID FOR AS SQUARE FEET OF WALK AND DRIVE REMOVED.
9. THE CONTRACTOR WILL BE REQUIRED TO OBTAIN PROPERLY EXECUTED DRIVEWAY REQUEST FORM SIGNED BY PROPERTY OWNER OR HIS AUTHORIZED REPRESENTATIVE VERIFYING SUCH DRIVEWAY WIDTHS AND LOCATIONS. SUCH FORMS SHALL BE SUBMITTED TO THE ENGINEER FOR HIS REVIEW AND APPROVAL.
10. THE CONTRACTOR SHALL GIVE ALL PROPERTY OWNERS AND TENANTS OF DEVELOPED PROPERTY ABUTTING THE PROJECT LIMITS A MINIMUM OF TEN (10) DAYS ADVANCE NOTICE PRIOR TO START OF CONSTRUCTION.
11. THE CONTRACTOR MUST EXAMINE THE CONSTRUCTION SITE PRIOR TO BIDDING. AFTER BIDS HAVE BEEN RECEIVED, THE CONTRACTOR SHALL NOT ASSERT THAT THERE WAS A MISUNDERSTANDING OF THE QUANTITIES OF WORK OR OF THE NATURE OF THE WORK TO BE COMPLETED.
12. ALL CONSTRUCTION AND MATERIALS, UNLESS OTHERWISE NOTED, TO COMPLY WITH CITY OF WICHITA SPECIFICATIONS AND STANDARDS.

INDEX OF SHEETS

SHEET 1	-	TITLE SHEET
SHEET 2	-	PAVING PLAN AND DETAILS
SHEET 3	-	EARTHWORK SECTIONS

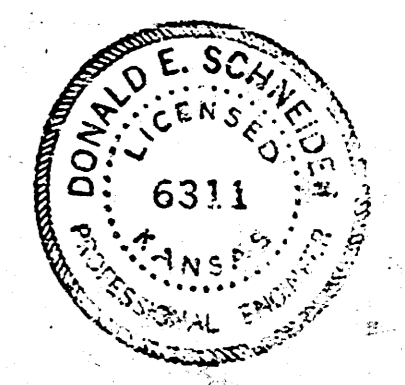
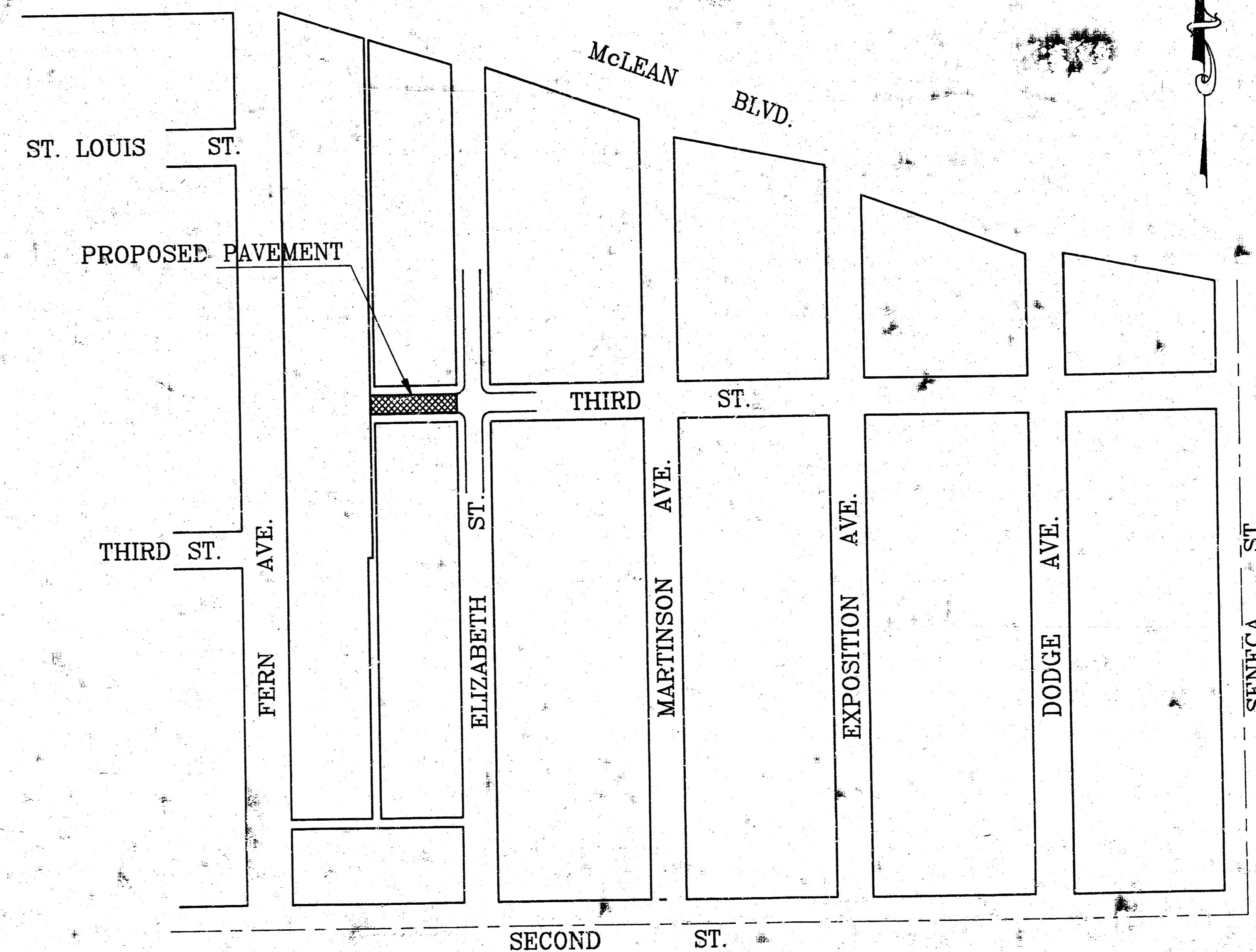

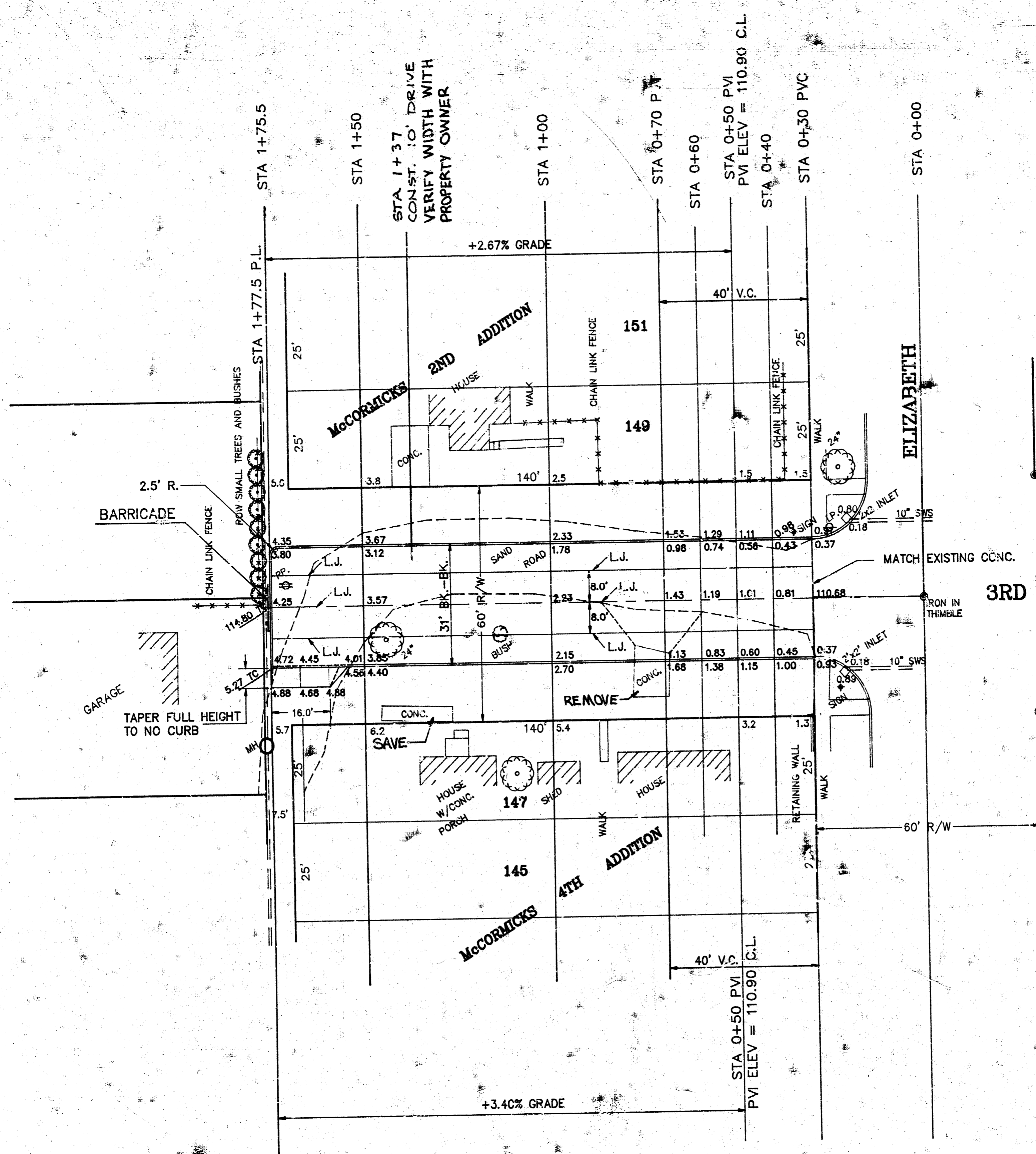

SCALE 1" = 20'

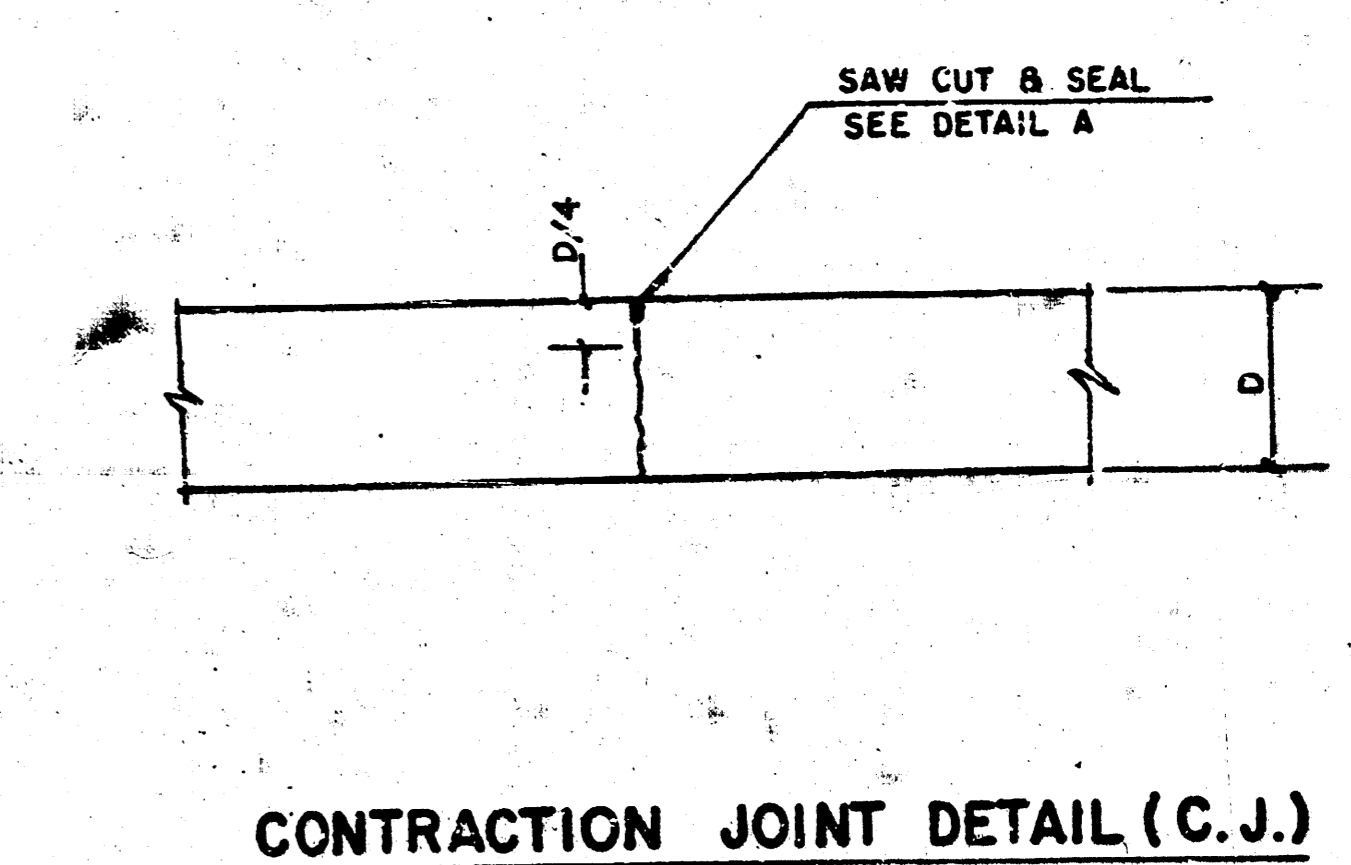
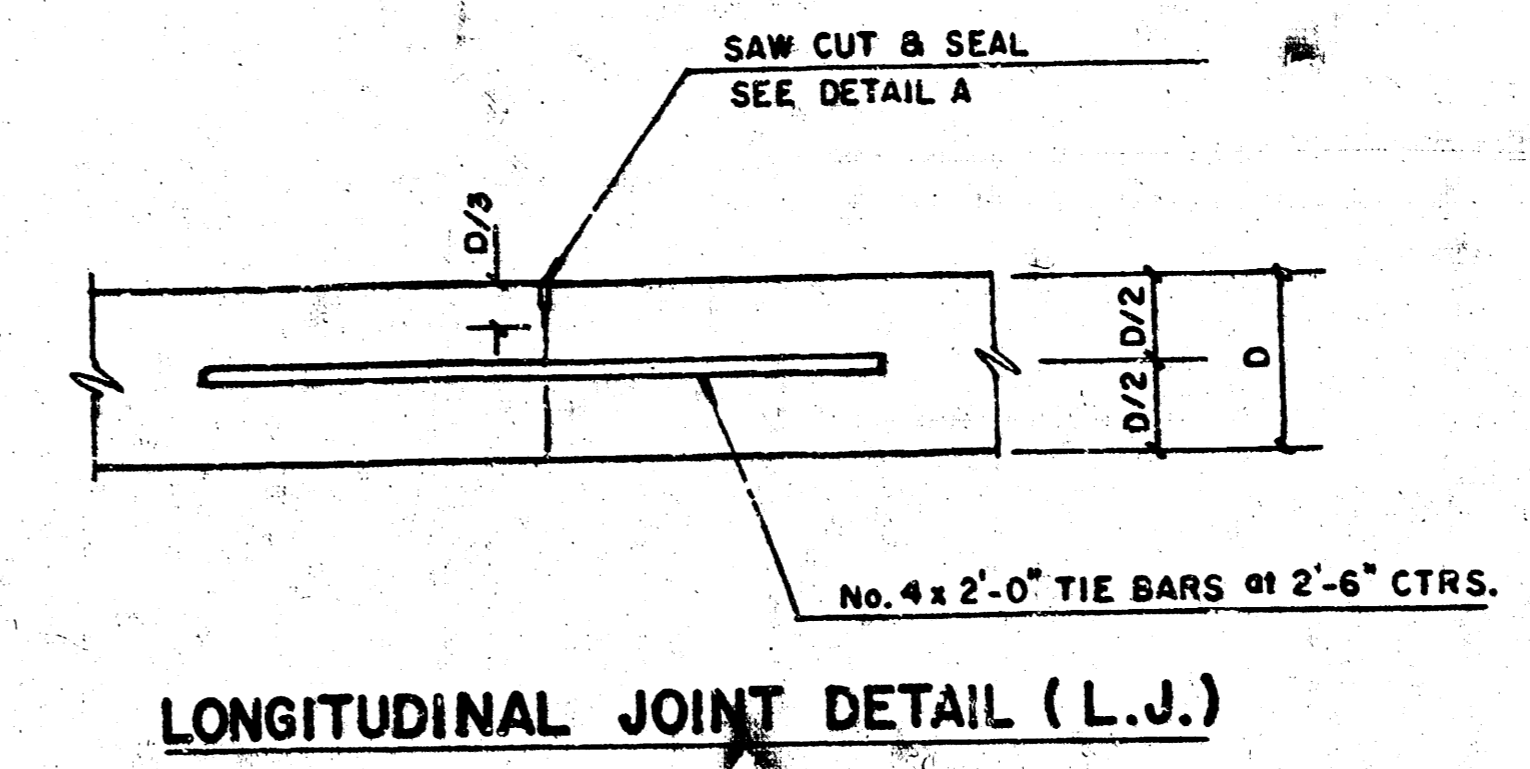
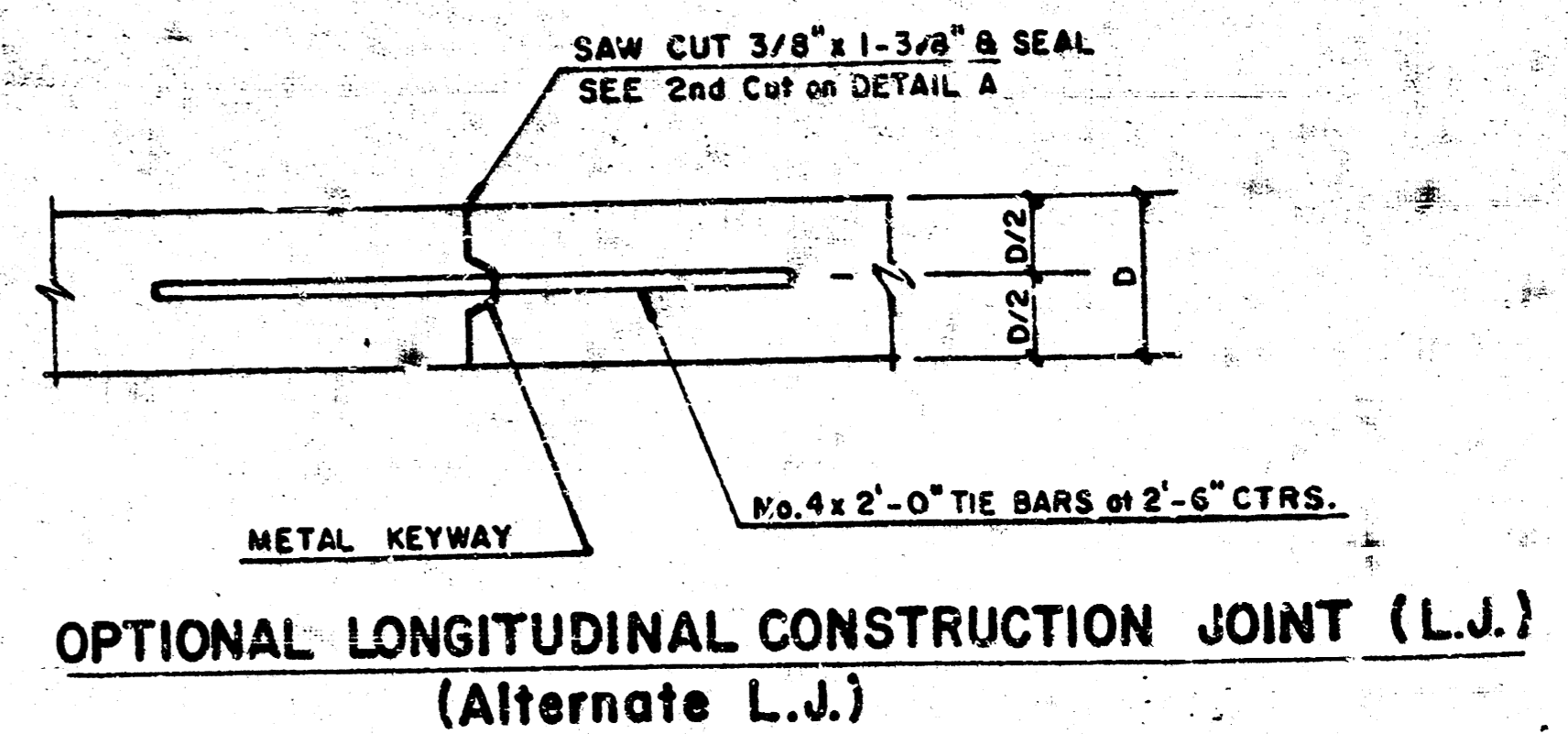
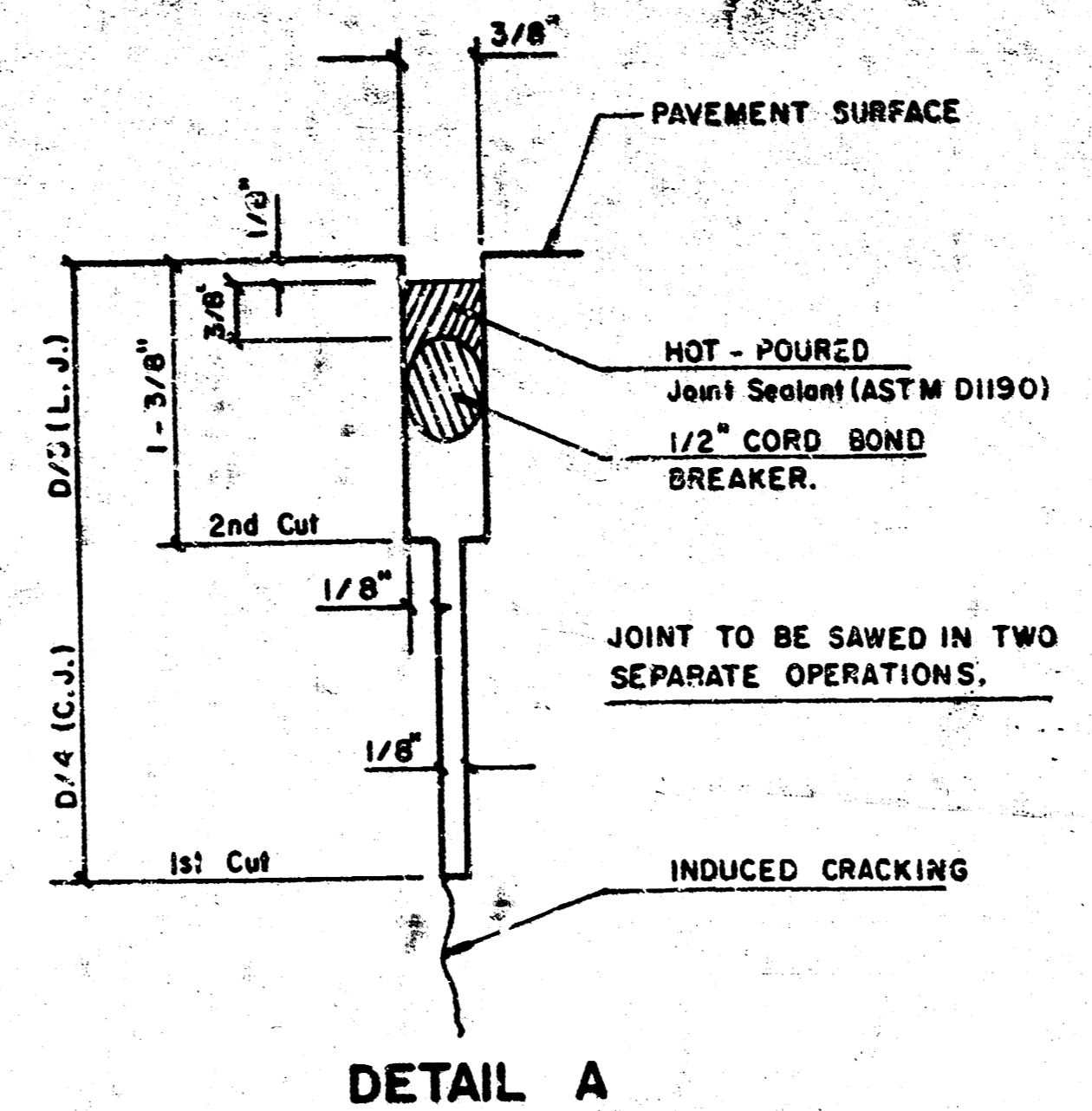

LEGEND
 C.J. IDENTIFIES CONTRACTION JOINT
 L.J. IDENTIFIES LONGITUDINAL JOINT

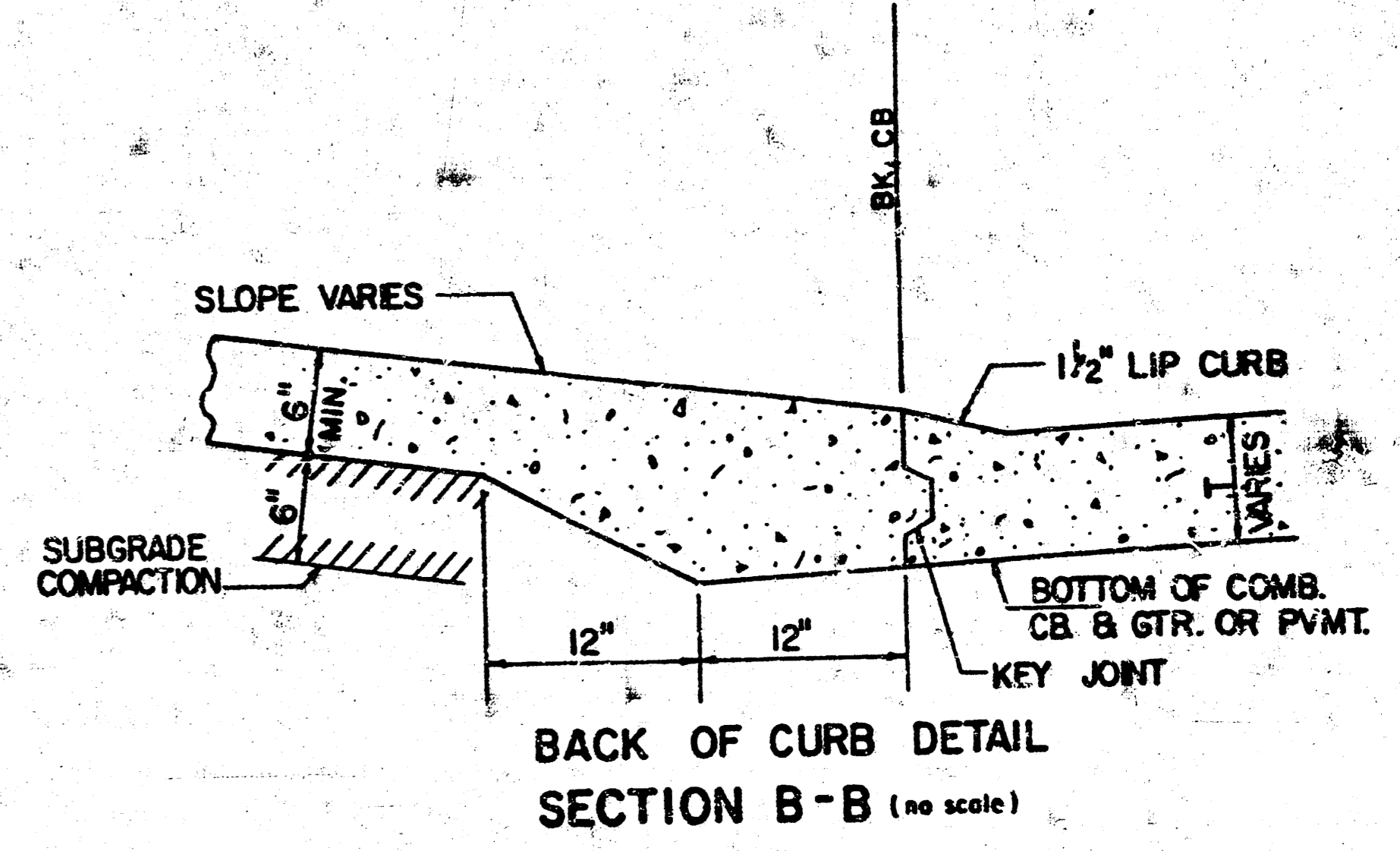
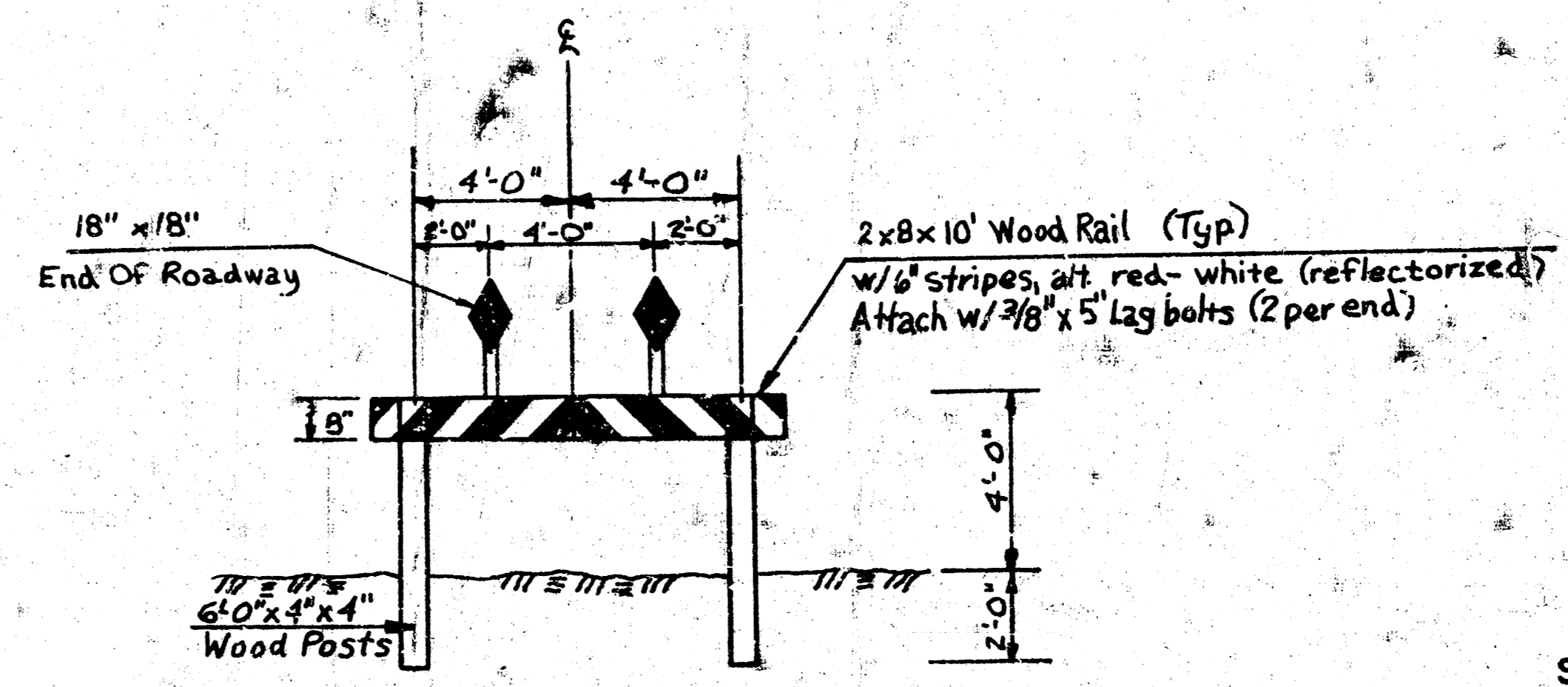

B.M. ELEV. 110.88
 6" IN GLOBE TOP OF CURB E. END
 RADIUS NW. CORNER ELIZABETH AND
 THIRD ST.

NOTE:
 TRANSVERSE JOINTS TO BE SPACED
 12' APART BEGINNING AT STA. 0+30.

NOTE:
 GRADE PARKING USING VARIABLE SLOPES
 TO MATCH EXISTING ELEVATIONS AND
 RIGHT-OF-WAY LINE.

SUBGRADE TREATMENT:
 THE SUBGRADE FOR THIS PROJECT
 SHALL BE TREATED WITH 50 LBS.
 OF CEMENT PER SQ. YD.

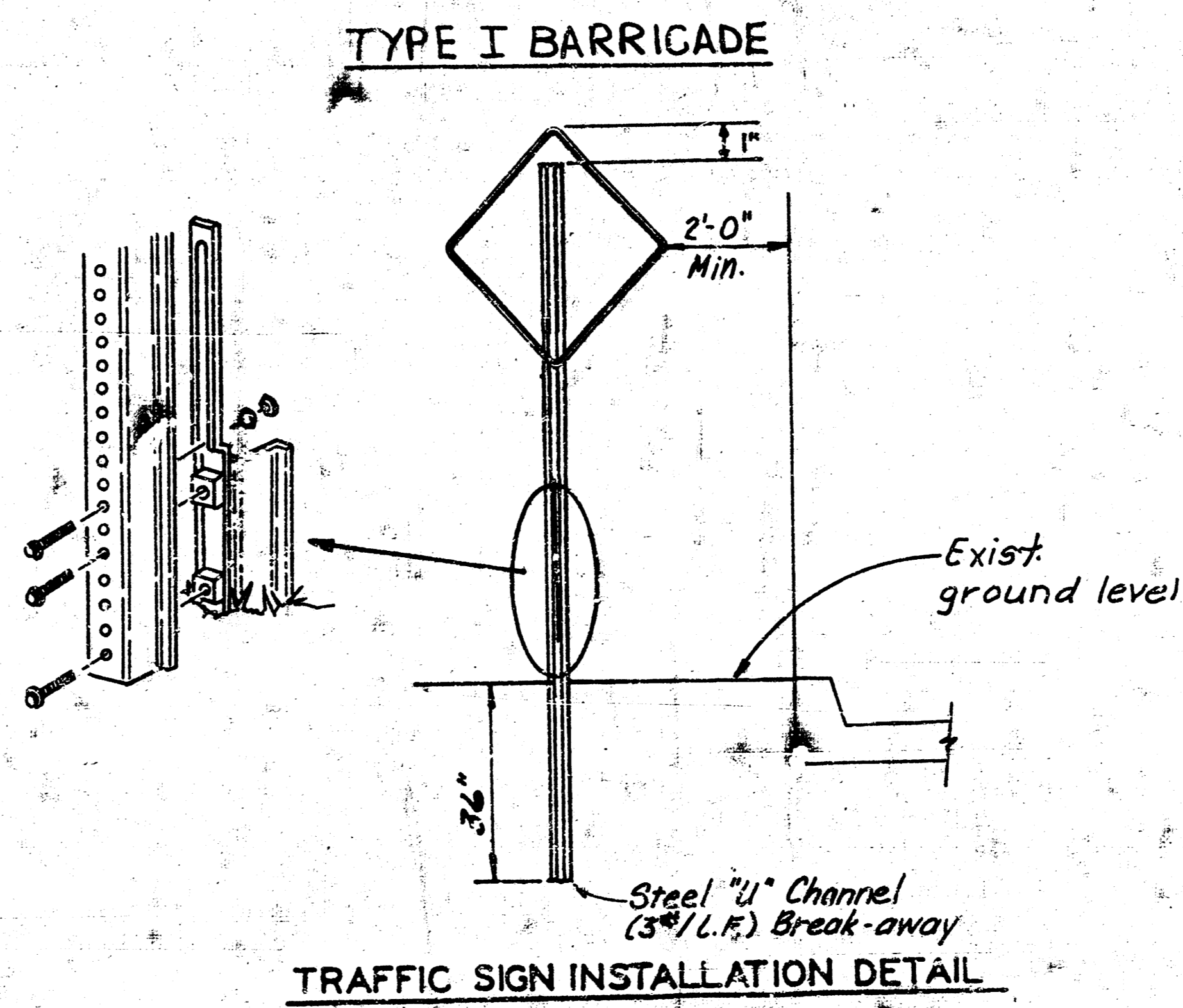
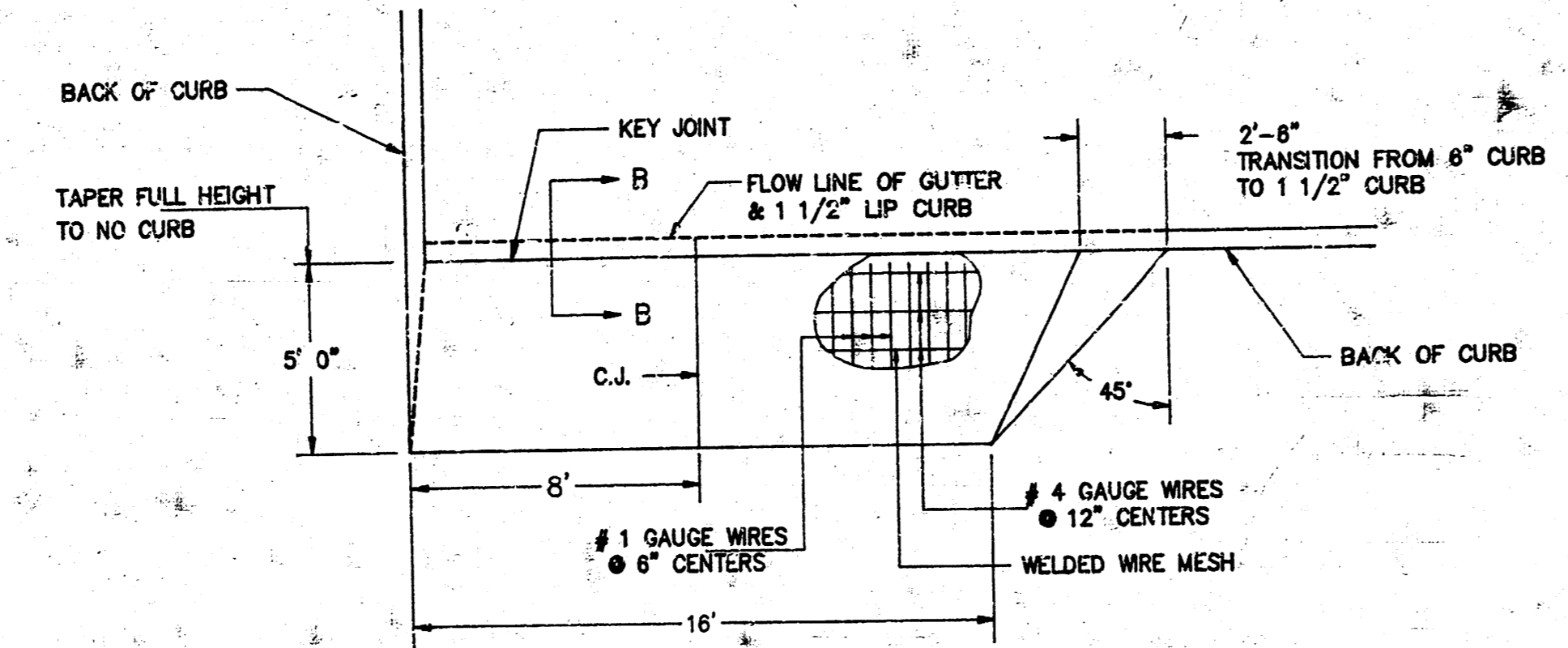

NOTE: BREAK A WAY POST FOR NO OUTLET
 SIGN IS TO BE 10'-5" LONG.

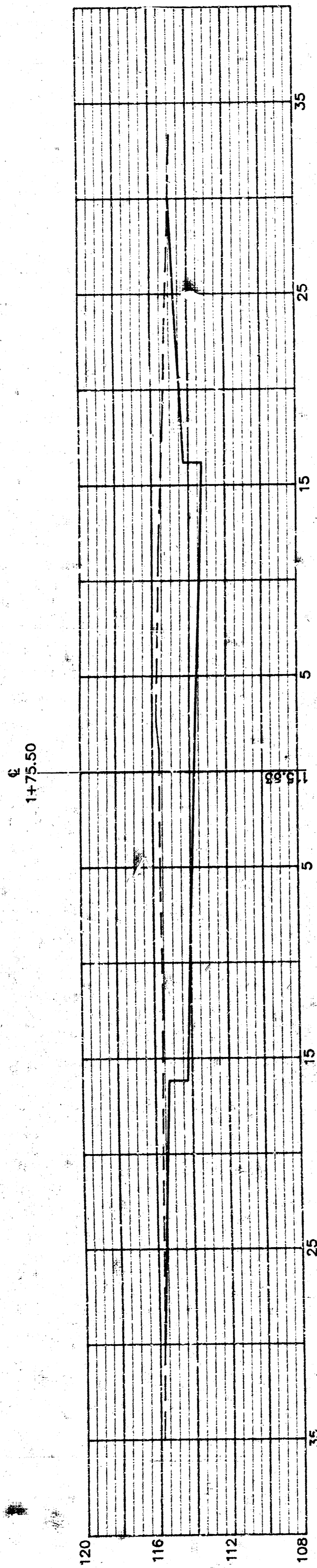

STA 14+75.50
 FILL AREA = 0.00 sq ft
 CUT AREA = 71.3 sq ft

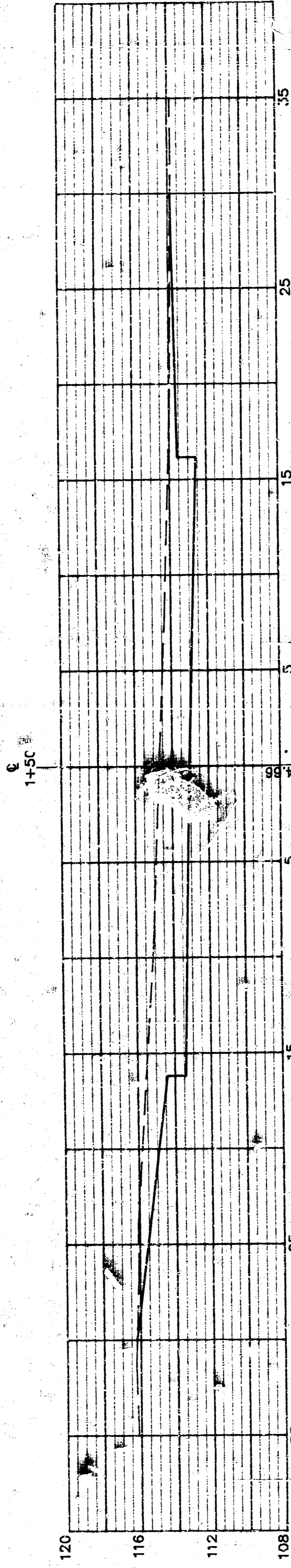

STA 14+50
 FILL AREA = 0.00 sq ft
 CUT AREA = 66.1 sq ft

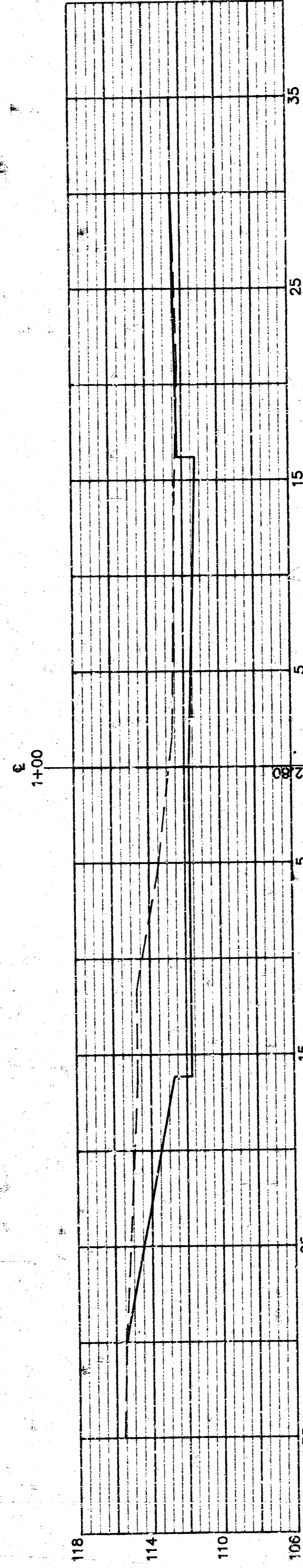

STA 14+00
 FILL AREA = 0.00 sq ft
 CUT AREA = 67.5 sq ft

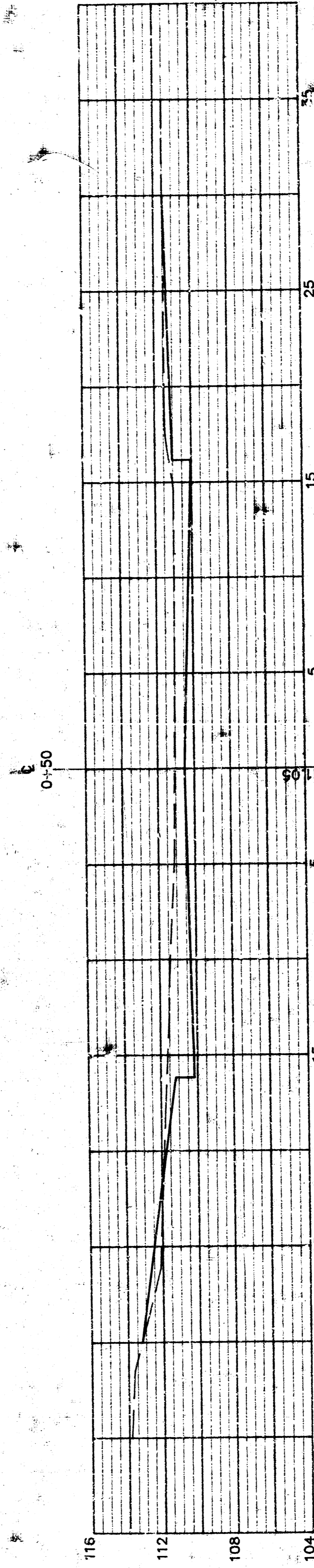

STA 04+50
 FILL AREA = 1.7 sq ft
 CUT AREA = 31.6 sq ft

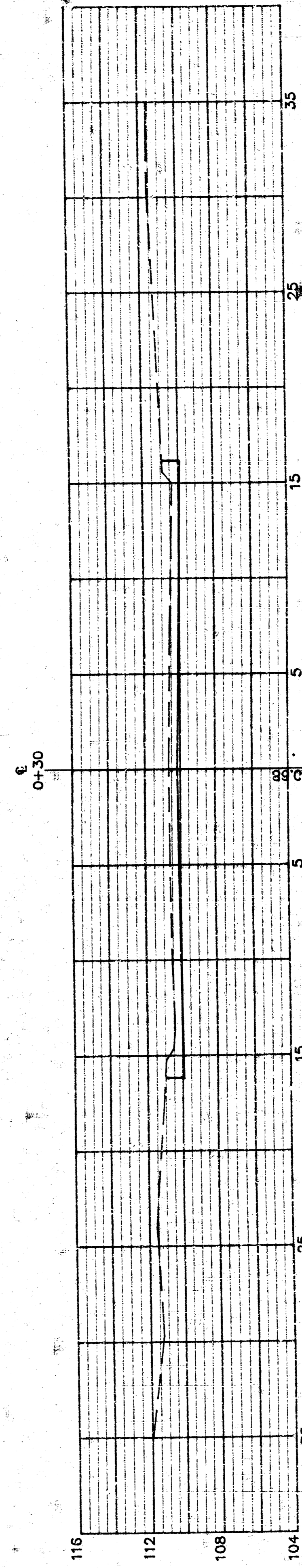

STA 04+30
 FILL AREA = 0.00 sq ft
 CUT AREA = 17.5 sq ft

STATION	AREAS IN SQ FT		POLYLINE IN CUT YDS	
	CUT	FILL	CUT	FILL
0+30	17.50	.00	18.18	.65
0+50	31.59	1.74	31.71	2.40
14+00	67.45	.85	67.67	.78
14+50	66.11	.00	64.88	.00
14+75.50	71.28	.00	288.44	3.83