

B.M. 12012 6" in Globe. S. end curb. 22' East of Mosley & 18th Street.
 B.M. 12022 S. West cor concrete step 1800 N. Mosley (Ozark Supply Co.)

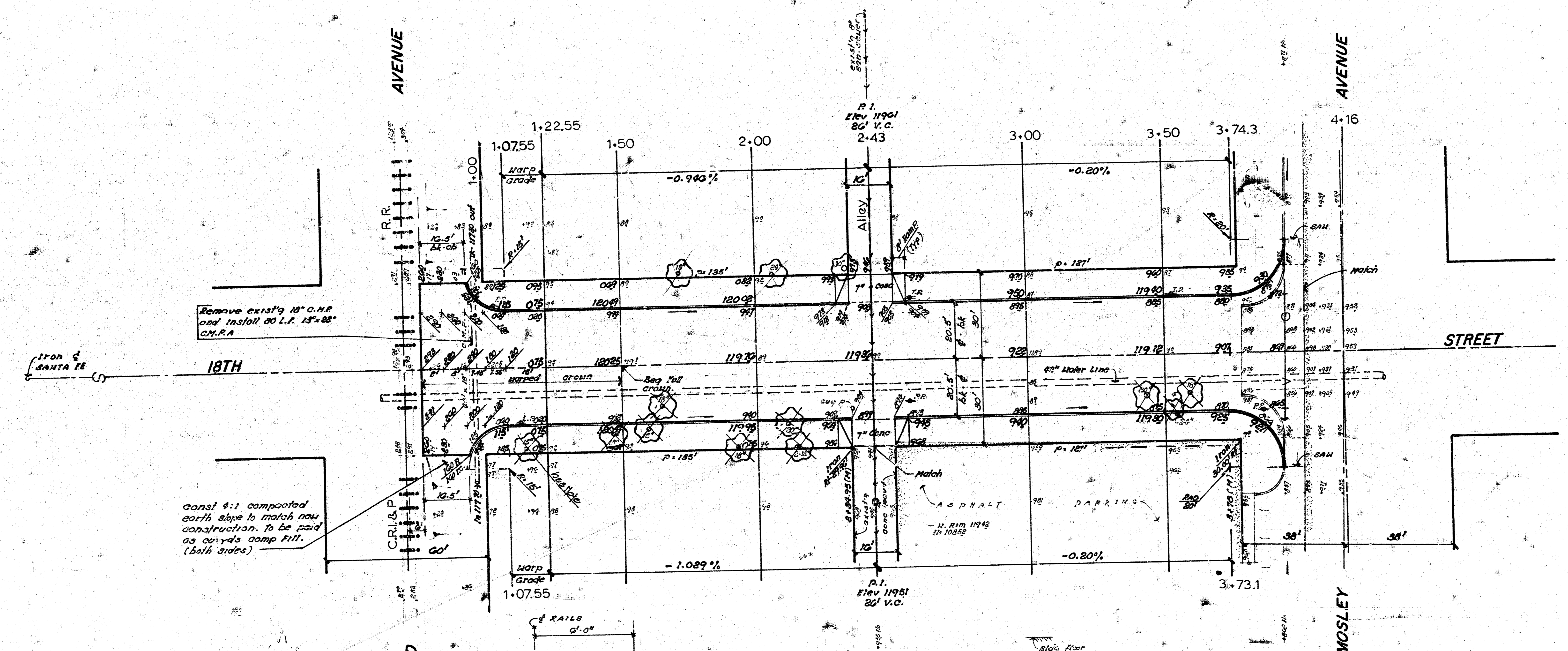

Remove existing 18" C.M.R. and install 20" L.P. 15"x22" C.M.R.A.

Const 4:1 compacted earth slope to match new construction. To be paid as cu yds comp fill. (both sides)

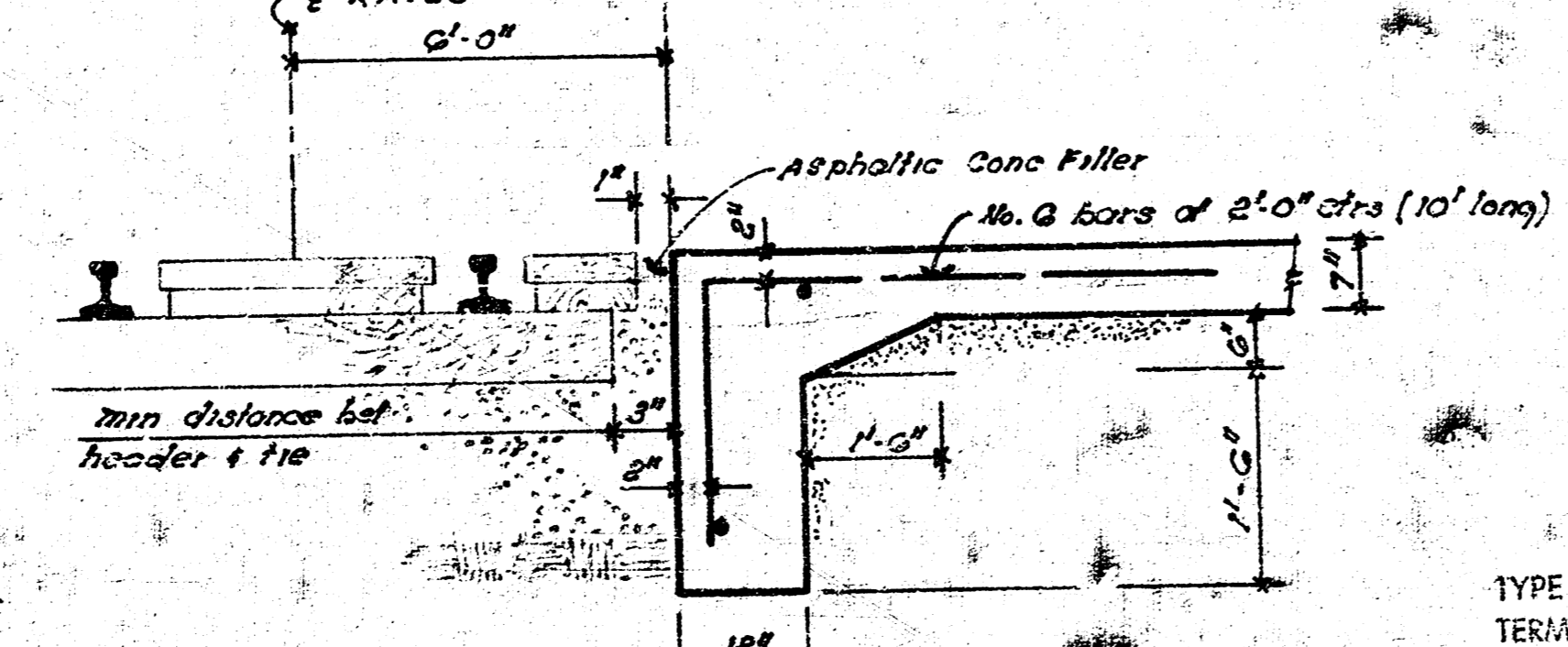

R. ROAD CROSSING DETAIL
 No Scale

NOTE - Excavated material suitable for fill from other projects to be delivered. ANY USABLE EXCAVATED MATERIALS TO REMAIN ON THIS PROJECT.

NOTE - TREES TO BE REMOVED ARE MARKED THIS EXCEPT THOSE ARE THEY MARKED FOR REMOVAL WHICH IN THE OPINION OF THE ENGINEER CAN BE SAVED, SHALL BE SAVED.

SUB-GRADE
 TYPE OF SUB-GRADE TREATMENT SHALL BE DETERMINED BY THE FIELD ENGINEER. SUB-GRADE TREATMENT MAY CONSIST OF LIME TREATMENT, CEMENT TREATMENT, SUB-GRADE MODIFICATION, OR ANY COMBINATION OF THESE.

"PROPERTY"		"CITY"	
Excavation	Comp Fill	Excavation	Comp Fill
102.5 cu yds	27.0 cu yds	27.4 cu yds	30.0 cu yds
110% 10.3	110% 2.7	110% 2.7	110% 3.0
112.8 cu yds	29.7 cu yds	30.1 cu yds	33.0 cu yds

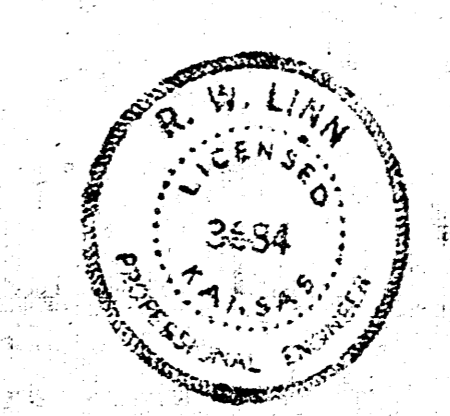

18TH STREET
 Chicago, Rock Island & Pacific R.R.
 R of W To W. L. MOSLEY.
 (40'-7" Concrete Pav't w/ Int Curb)
CITY of WICHITA, KANSAS
 R.W. LINN CITY ENGINEER
 Date April, 1925 Proj No. WMKB-33430

FILMED FROM THE BEST AVAILABLE COPY.....