

PAVING PLAN-----1945.
SEVENTEENTH STREET E.L. FAIRMOUNT
W.L. VASSAR
CONCRETE: WIDEN TO 40', & CURB

D.M. 206.05 - E. rim of Thimble, & Fairmount & Seventeenth.

D.M. 199.30 - E. rim of Thimble, & Vassar & Seventeenth.
D.M. 196.46 - Top of Thimble, & Vassar & Seventeenth.

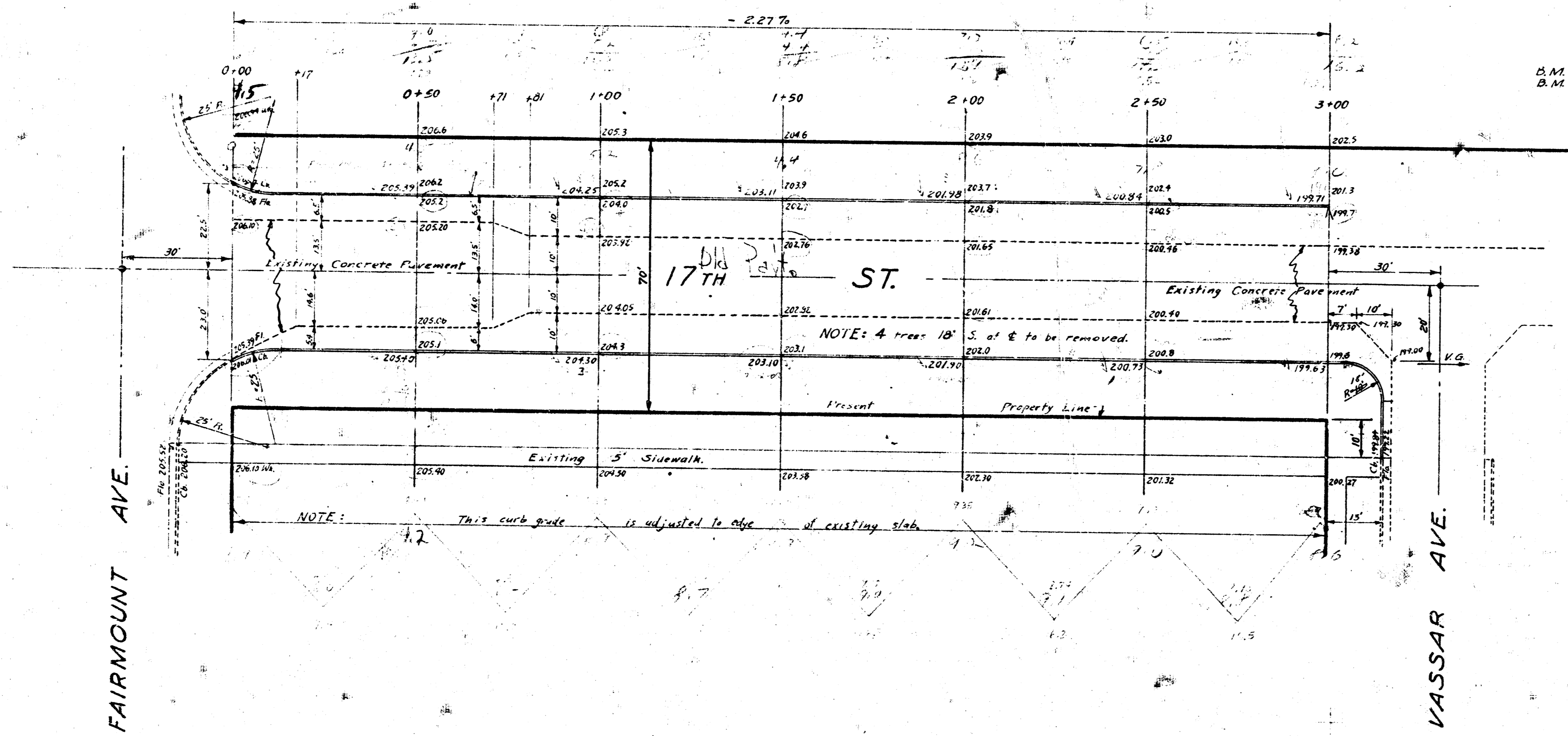

NOTE: 4' near 18' S. of & to be removed.

NOTE: This curb grade is adjusted to age of existing slab.



Station 0+00
 Plus 1.00
 Minus 1.00
 Total 1.00
 Scale 1" = 10'
 Date 12/15/45
 Drawn by [Name]
 Checked by [Name]
 Approved by [Name]
 City of [Name]