

B.M. 201.76 Extreme N.E. cor. mon. N.W. cor. 11th & Woodlawn.
 B.M. 198.16 "R" in Ritchie, S.L. 10th @ W.L. Woodlawn.
 B.M. 189.62 "R" in Ritchie, S.L. 10th W. cb. Whitfield.
 Baseline & Stationing On North Property Line.

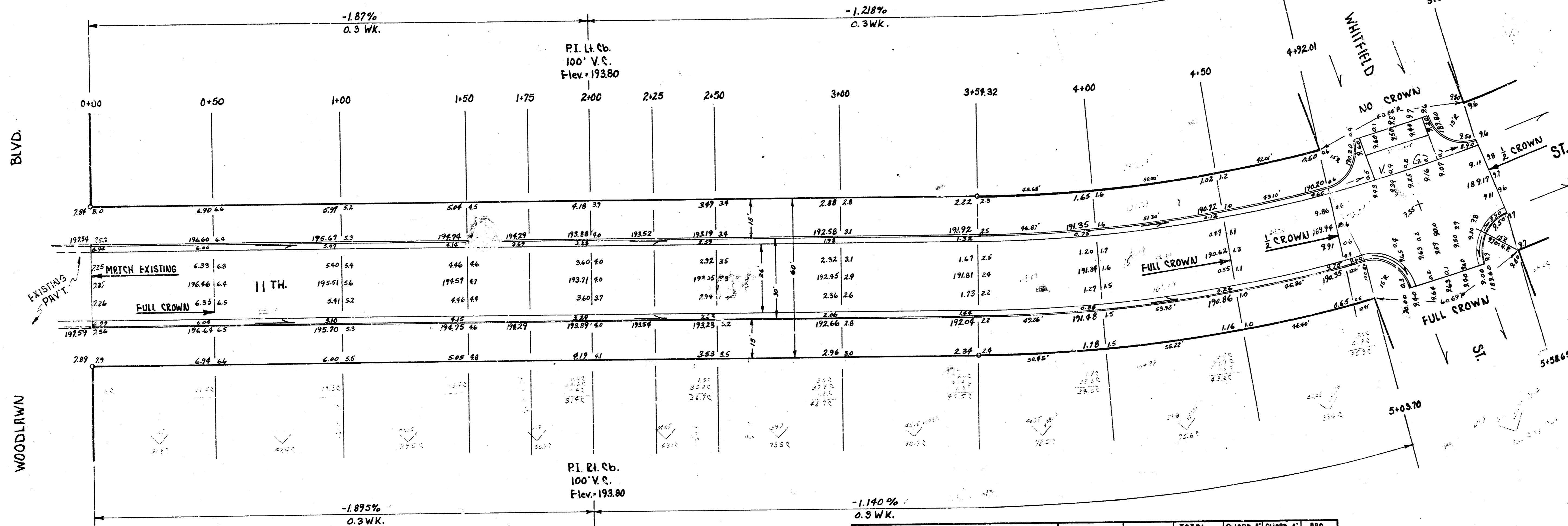
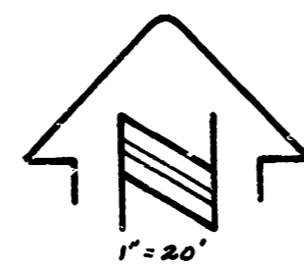

EXCAVATION TOTALS

132.3	City Cut	633.2	City Prop. Cut
102.8	City Cut	100	City Prop. Cut
122.1	City Cut	674.5	City Prop. Cut

CURVE DATA BASED ON N.G. P.L.

R = 574.57 (NA.P.L.)
 $\Delta = 35^{\circ} 13'$
 $L = 17^{\circ} 34' 30''$
 L = 353.16 (NA.P.L.)

STATION	DEFL. \angle	TOTAL CHORD \angle	CHORD OFF. NA. CB.	CHORD OFF. SA. CB.	ARC ON NA. PL.
3+54.82 P.C.					
4+00	2° 16' 39"	2° 16' 39"	46.22	47.88	75.68
4+50	2° 29' 35"	4° 46' 14"	50.59	56.60	50.00
4+92.01	2° 05' 41"	6° 51' 55"	6.51	45.88	42.01
5+03.70	0° 36' 58"	7° 26' 53"	11.83	12.77	11.49
5+52.85	2° 27' 02"	9° 53' 55"	49.73	52.41	49.13
5+58.65	0° 17' 21"	10° 11' 16"	5.87	4.33	5.80
END PROJECT C18-124					
BEGIN PROJECT C18-125					
6+00	2° 03' 42"	12° 16' 58"	91.84	93.15	91.35
6+20	2° 29' 35"	14° 44' 33"	50.59	56.60	50.00
6+82.5	1° 37' 13"	16° 21' 46"	32.89	35.49	32.50
7+07.98 P.T.	1° 14' 44"	17° 34' 30"	25.28	27.28	24.98

11TH ST.
 E.L. WOODLAWN - E.L. WHITFIELD
 26-2-30 A.C.
CITY OF WICHITA, KANSAS
 B.E. SMITH CITY ENGINEER
 DATE: MAR. 1959 PROJ. NO. C18-124