

BM 152.83 SE COR. CONC. PORCH HOUSE NO 2269 VOLUSTIA
STATIONING ON N. PROP. LINE

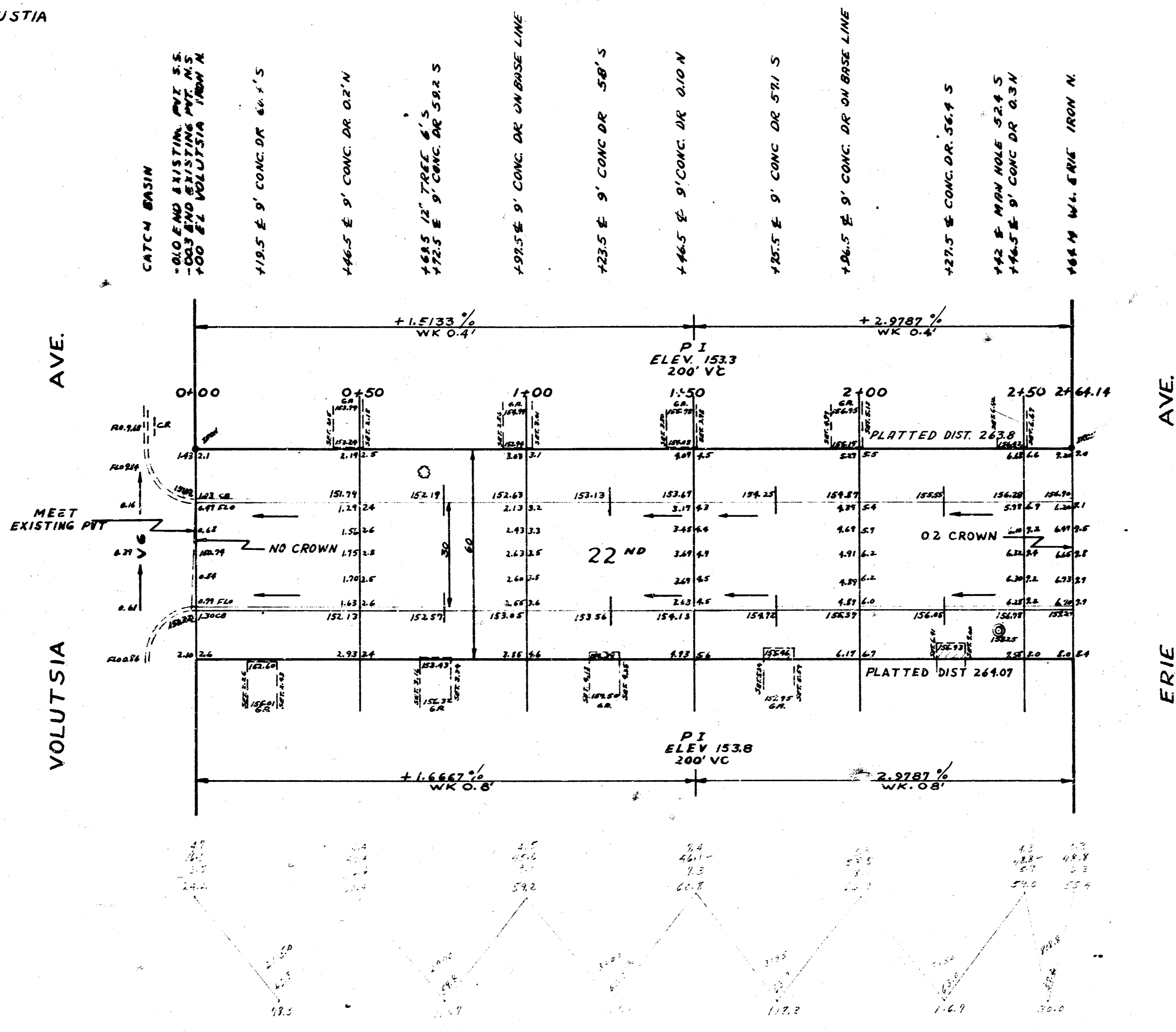

- CATCH BASIN
- 110.0' E. 12" CONC. DR. 4" x 4" x 4"
- 115.5' E. 9' CONC. DR. 6" x 4" x 5"
- 146.5' E. 9' CONC. DR. 6" x 4" x 5"
- 168.5' 12" CONC. DR. 6" x 4" x 5"
- 172.5' E. 9' CONC. DR. 5" x 4" x 5"
- 189.5' E. 9' CONC. DR. ON BASE LINE
- 193.5' E. 9' CONC. DR. 5" x 4" x 5"
- 196.5' E. 9' CONC. DR. 6" x 4" x 5"
- 198.5' E. 9' CONC. DR. ON BASE LINE
- 201.5' E. 9' CONC. DR. 5" x 4" x 5"
- 204.5' E. 9' CONC. DR. ON BASE LINE
- 227.5' E. CONC. DR. 5" x 4" x 5"
- 242' E. MAN HOLE 24" x 24"
- 246.5' E. 9' CONC. DR. 6" x 4" x 5"
- 248.5' E. 9' CONC. DR. 6" x 4" x 5"



Survey
Plan
Exc.
Close
27



22ND
EL VOLUSTIA TO W. ERIE
30 CONC & CB
CITY OF WICHITA
B.E. SMITH CITY ENGINEER
MARCH 1954 PROJ. NO. C13-236