

B.M. 179th Webb Rd. & Kellogg City Str. 73' S. & 31' E. of 6. Bolt
 B.M. 184th Top 36" Cor. Conc. Curb around flower bed S. of Bldg. Bredt Plant #2
 N. Side Kellogg E. of Webb Rd.

Baseline is 29' N. of & parallel to N.C. Cox 2.

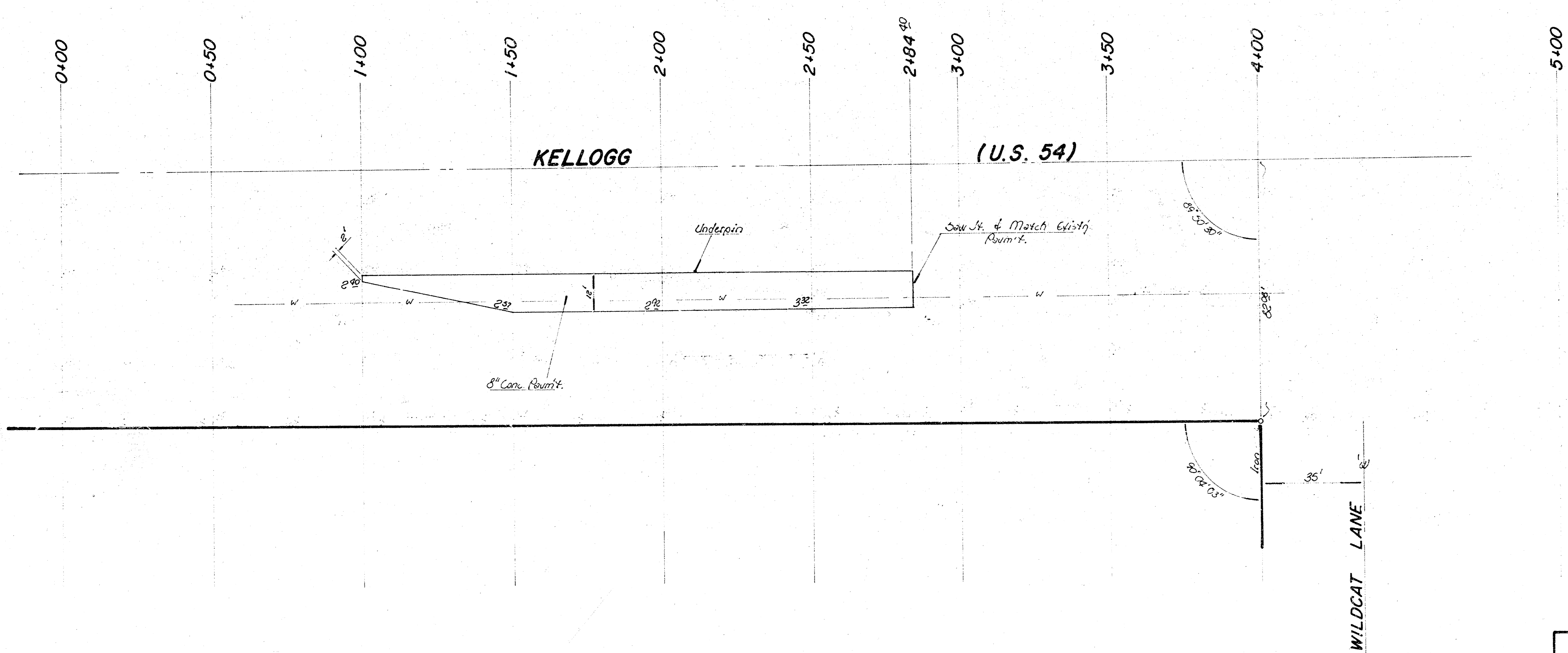

Survey Aug
 Plan (6/26/20)
 Exp.
 Checked

Note -
 - Denotes Pavement Removal.

Earthwork Quantities
 Excavation = 32² cy CF = 0 cy
 + 10% = 3² cy
 Total = 36² cy
 Manipulation = 238² cy

SUB-GRADE
 TYPE OF SUB-GRADE TREATMENT SHALL BE DETERMINED BY THE FIELD ENGINEER. SUB-GRADE TREATMENT MAY CONSIST OF LIME TREATMENT, GEMENT TREATMENT, SUB-GRADE MODIFICATION, OR ANY COMBINATION OF THESE.

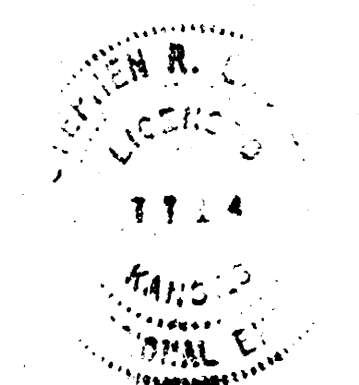

De Cel Lane - S. Side Kellogg
 From 100' to 300' W. of W.L. Wildcat Lane
City of Wichita, KS.
 R.W. Linn - City Engineer
 Project No. 472-76-245-80605-000-000-001
 Date November 3, 1972