

DRAINAGE PLAN

DANIEL L. CLAASSEN 1ST ADDITION AN ADDITION TO WICHITA, SEDGWICK COUNTY, KANSAS

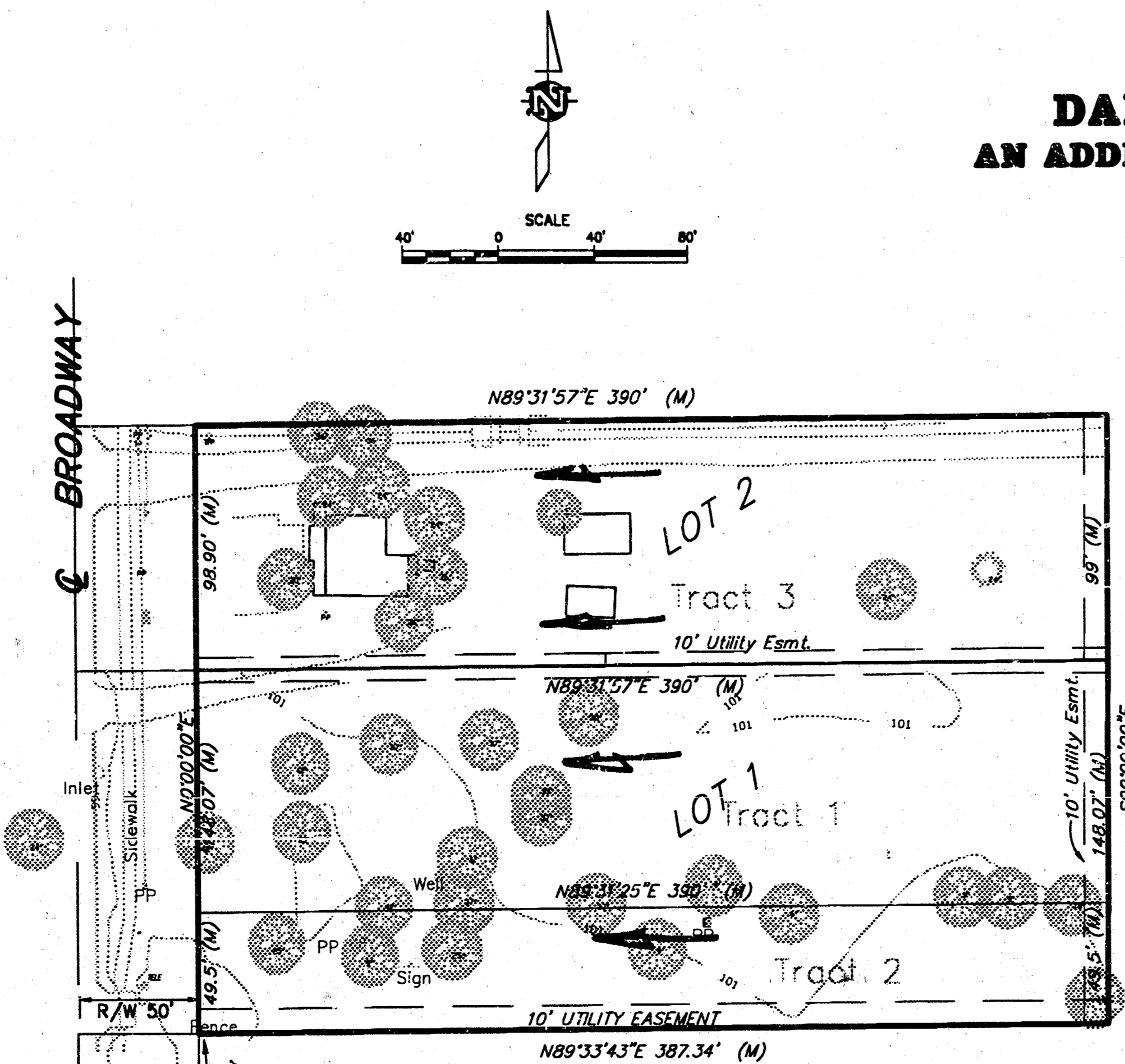

Lot 1
 $A = 1.32 \text{ ac}$
 $C_u = 0.25 \quad C_D = 0.55$
 $Q_u = 1.5 \text{ cfs} \quad Q_D = 3.3 \text{ cfs}$

Lot 2
 $A = 0.89 \text{ ac}$
 $C_u = 0.25 \quad C_D = 0.7$
 $Q_u = 1.0 \text{ cfs} \quad Q_D = 2.8 \text{ cfs}$

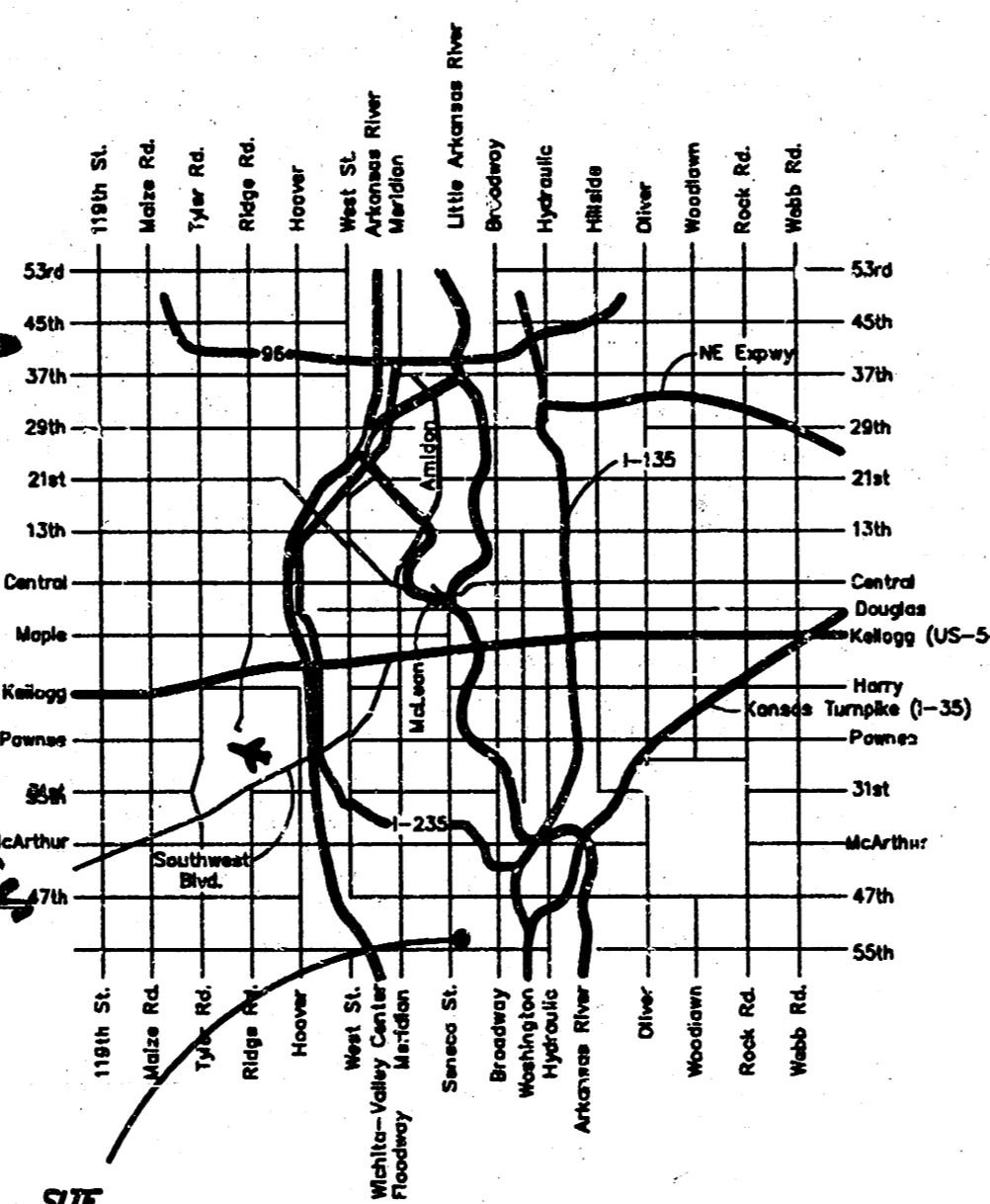

LOCATION MAP

I, the undersigned licensed land surveyor in aforesaid county and state, do hereby certify that, under the supervision of the undersigned, we have surveyed and plotted "DANIEL L. CLAASSEN 1ST ADDITION, an addition to Wichita, Sedgwick County, Kansas, and that the accompanying plot is a true and correct exhibit of the property surveyed and as follows:

- Tract 1**
 Beginning at point 92 rods North of the Southwest Corner of the Southwest Quarter of said Section 21, thence North 6 rods, thence East 26 2/3 rods, thence South 6 rods, thence West to the place of beginning.
- Tract 2**
 Beginning at point 89 rods North of the Southwest Corner of the Southwest Quarter of said Section 21, thence North 3 rods, thence East 26 2/3 rods, thence South 3 rods, thence West to the place of beginning.
- Tract 3**
 Beginning at point 98 rods North of the Southwest Corner of the Southwest Quarter of said Section 21, thence North 6 rods, thence East 26 2/3 rods, thence South 6 rods, thence West to the place of beginning.
- All being situated in a tract in the South half of the North West Quarter of the Southwest Quarter of Section 21, Township 28 South, Range 1 East of the 6th P.M., Sedgwick County, Kansas.

Surveyor
 Steven S. Brosemer, L. S. 752

This is to certify that the undersigned owner(s) of the land described in the Land surveyor's Certificate, have caused its same to be surveyed and subdivided on the accompanying plot into lots under the name of DANIEL L. CLAASSEN 1ST ADDITION, an addition to Wichita, Sedgwick County, Kansas that all easements as denoted on the plot are for the purpose of constructing, operating, and maintaining utilities.

Daniel L. Claassen, Owner

Ronnie & Elnora Wilderom, Owner

The foregoing instrument was acknowledged before me, this ___ day of ___, 1998, by

Notar, Public

My App'l. Exp. _____

State of Kansas } ss
 City of Wichita

This plot of "DANIEL L. CLAASSEN 1ST ADDITION", Wichita, Sedgwick County, Kansas, has been submitted to and approved by the Wichita-Sedgwick County Metropolitan Area Planning Commission, Wichita, Kansas.
 Dated this ___ day of ___, 1998.
 Wichita-Sedgwick County Metropolitan Area Planning Commission.

Chair
 Richard Lopez
 Secretary
 Marvin S. Kraut

State of Kansas } ss
 Sedgwick County

This plot is approved and all dedications shown hereon accepted by the City Council of the City of Wichita, Kansas, this ___ day of ___, 1998.

Mayor
 Bob Knight
 City Clerk
 Pat Burnell

Entered on transfer record this ___ day of ___, 1998.

County Clerk
 James Allard

State of Kansas } ss
 Sedgwick County

This is to certify that this instrument was filed for record in the Register of Deeds Office of ___ on the ___ day of ___, 19___, and is duly recorded.

Register of Deeds
 Bill Meek

Deputy
 Linda Kizore

GEOTECH, INC.
 1513 W. 16th Ave., Ste. 1
 P.O. Box 981
 Wichita, KS 67201
 Phone: (316) 262-7400 Fax: (316) 262-7773

