

DAVE'S ADDITION
(Drainage)

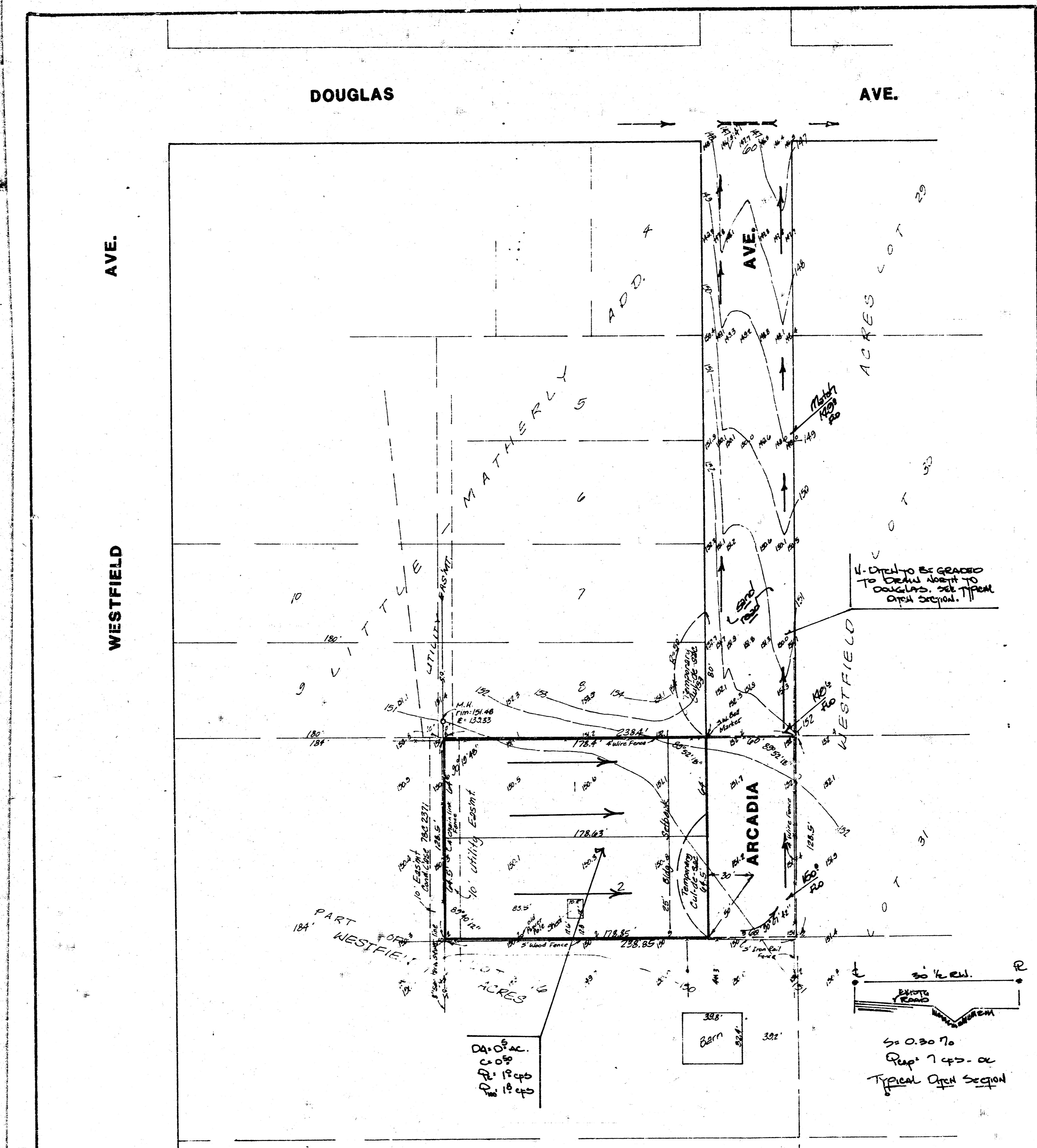

GENERAL NOTE

The single family lots will be graded to drain east when developed to Arcadia which is presently ungraded. Arcadia drains north via ditches to Douglas and then east in Douglas ditches as indicated. Ditch regrading should be performed with the construction of these two lots especially on the east side of Arcadia.

SKETCH PLAT
DAVE'S ADDITION

The N. 1/2 of Lot 16, except the west 184 feet thereof, Westfield Acres, Sedgwick County, Kansas

OWNER: Richard & Ruby Fisher
Contract Purchaser: Dave Johnson

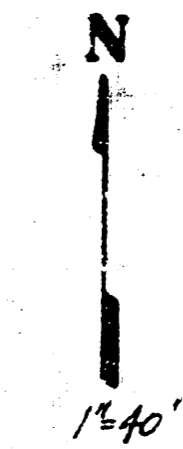
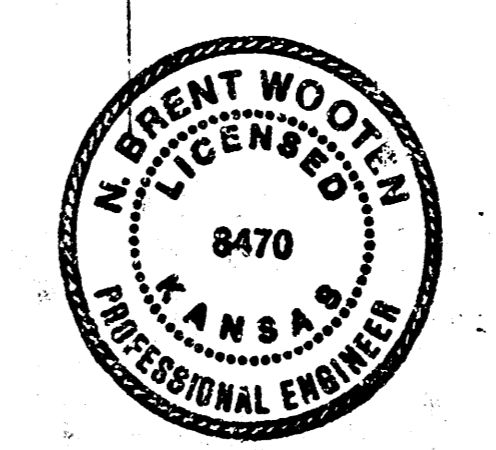

BENCH MARK: R.R. Spike
N. side Power Pole 208' East of
N.W. Corner Lot 29, Westfield
Acres
Elevation: 14420 City Datum

DRAINAGE PLAN

BAUGHMAN COMPANY, P.A.
SURVEYING & ENGINEERING
316280-7271 215 E. LIS - WICHITA, KANSAS 67211

SEPT. 25, 1964

FILMED FROM THE BEST
AVAILABLE COPY.....